

STATISTICKI BILTEN
???????????? ???? ?
STATISTICAL BULLETIN

I

2002



Izdaje i tiska: Agencija za statistiku Bosne i Hercegovine, Bosna i Hercegovina, Sarajevo,
Trg Bosne i Hercegovine 1
Publisher: Agency for Statistics of Bosnia and Herzegovina, Bosnia and Herzegovina,
Sarajevo, Trg Bosne i Hercegovine 1
Printed by: Agency for Statistics of Bosnia and Herzegovina

Odgovara: Poslovodni odbor
Editor: Management Board

Tablice pripremili: Nora Selimovic, ekspert
Jelena Miovcic, ekspert
Sahrudin Sarajcic, mr, ekspert
Milenko Stojanovic, M.Sc
Tables prepared by: Mrs Nora Selimovic, an expert in statistics
Mrs Jelena Miovcic, an expert in statistics
Mr Sahrudin Sarajcic, an expert in statistics
Mr Milenko Stojanovic, M.Sc

Tehnicki urednik: Milenko Stojanovic, M.Sc
Design and pre-press: Milenko Stojanovic, M.Sc

Izrada grafikona: Nora Selimovic
Jelena Miovcic
Sahrudin Sarajcic
Milenko Stojanovic, M.Sc

Graphs prepared by: Mrs Nora Selimovic
Mrs Jelena Miovcic
Mr Sahrudin Sarajcic
Mr Milenko Stojanovic, M.Sc

Molimo korisnike Biltena da prilikom uporabe podataka navedu izvor

Users are kindly requested to mention data source

BOSNA I HERCEGOVINA

BOSNIA AND HERZEGOVINA

**AGENCIJA ZA STATISTIKU BOSNE I HERCEGOVINE
AGENCY FOR STATISTICS OF BOSNIA AND HERZEGOVINA**

STATISTICKI BILTEN 1
STATISTICAL BULLETIN

SARAJEVO, MART/OZUJAK 2002. GODINE

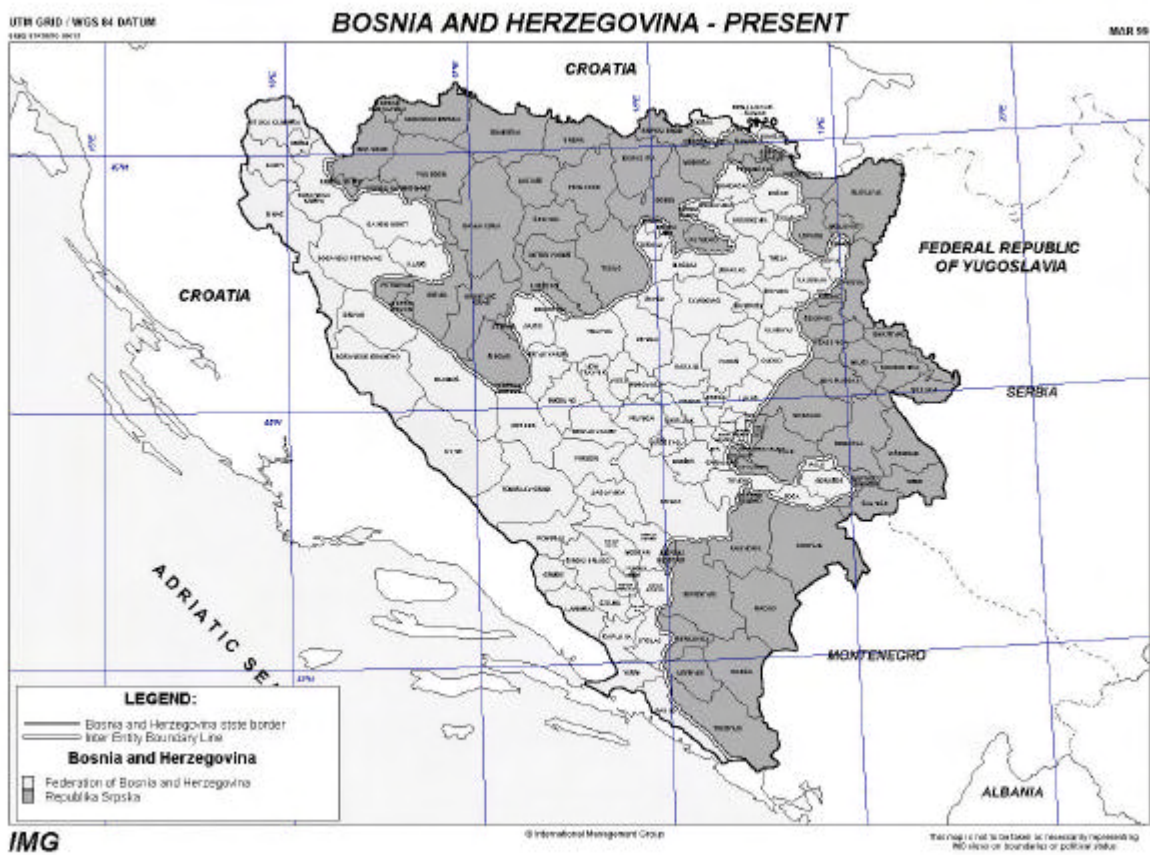

*) Obiavljeno uz suelasnost International Management Group / Published with agreeable to International Management Group

OPŠTI PODACI O BOSNI I HERCEGOVINI

Službeni naziv: Bosna i Hercegovina (B i H)

Geografska lokacija: Bosna i Hercegovina se nalazi na zapadnom dijelu Balkanskog poluotoka

Pogranicne zemlje: SR Jugoslavija na istoku, Republika Hrvatska na sjeveru, zapadu i jugu.

Administrativna podjela: BiH je podjeljena na dva entiteta: Federaciju Bosne i Hercegovine (F BiH) i Republiku Srpsku (RS) i distrikt Brcko.

Entitetska struktura: FBiH je administrativno podjeljena na 10 kantona-županija. Kantoni-županije su podjeljeni na općine. Na području F BiH je 84 općina.

Republika Srpska je administrativno podjeljena na 64 općine. Grad Brcko je zasebna administrativna jedinica - Distrikt.

Površina:

Bosna i Hercegovina ukupno pokriva

	51 209,2 km ²
Kopno	51 197 km ²
More	12,2 km ²

Klima: Pretežno kontinentalna, mediteranska na jugu

Broj stanovnika: Procjena prisutnog stanovništva (30.06.2000) 3.781.183

Struktura stanovnika: Bošnjaci, Hrvati i Srbi i pripadnici ostalih naroda

Glavni grad: Sarajevo (F BiH-Sarajevo, RS-Banja Luka)

Službeni jezici: Bosanski, Hrvatski i Srpski (bosanski, i hrvatski se pišu latinicnim pismom, a srpski se piše cirilicnim pismom).

Zvanicna valuta: Konvertibilna marka (KM), (1KM = 1 DM)

GENERAL DATA ABOUT BOSNIA AND HERZEGOVINA

Official name: Bosnia and Herzegovina (BiH)

Geographical location: Bosnia and Herzegovina is situated in the west part of the Balkan Peninsula

Border countries: SR of Yugoslavia on the east, Republic of Croatia on the north, west and south

Administrative distribution: B&H is divided on two entities: Federation of Bosnia and Herzegovina (F B&H) and Republica Srpska (RS) and district Brcko

Entity's structure: FB&H is administratively divided on 10 cantons/districts. These cantons/districts are divided into municipalities. There are 84 municipalities in Fed. BiH. The Republika Srpska is administratively divided into 64 municipalities. The city Brcko is a separated administrative unit -District.

Surface: Bosnia and Herzegovina cover totally

	51 209,2 km ²
Land	51 197 km ²
Inland	12,2 km ²

Clime: In the majority continental, mediterranean on south

Number of habitants: Estimation of current population (30.06.2000) 3.781.183

The structure of population: Muslims, Croats, Serbs and other participants of others nations

Capital city: Sarajevo (FB&H-Sarajevo, RS-Banja Luka)

Official languages: Bosnian, Croatian and Serbian (Bosnian, and Croatian are written on Alphabet, and Serbian are written on Cyrillic).

Official value: Konvertible mark (KM), (1KM = 1 DM)

S A D R Ź A J

C O N T E N T S

	Str.
	Page
U V O D	11
<i>INTRODUCTION</i>	
SKRACENICE I ZNAKOVI	14
<i>ABBREVIATIONS AND SYMBOLS</i>	
1. PLACE	15
<i>WAGES</i>	
2. POLJOPRIVREDA	25
<i>AGRICULTURE</i>	
3. ŠUMARSTVO	47
<i>FORESTRY</i>	
4. GRAĐEVINARSTVO	111
<i>CONSTRUCTION</i>	
5. PRIJEVOZ I VEZE	123
<i>TRANSPORT AND COMMUNICATIONS</i>	
6. TURIZAM I UGOSTITELJSTVO	171
<i>TOURISM, HOTELS AND RESTAURANTS</i>	
7. STANOVNIŠTVO	183
<i>POPULATION</i>	
8. TRGOVINA	189
<i>TRADE</i>	

SADRŽAJ TABELA I GRAFOVA
CONTENTS TABLES AND GRAPHICS

	<i>Strana</i> <i>Page</i>
1. PLATE	
<i>WAGES</i>	
1-1.1. Prosječne bruto plate u KM (BiH)	20
<i>Average gross wages in KM (B&H)</i>	
1-1.2. Prosječne neto plate u KM (BiH)	20
<i>Average net wages in KM (B&H)</i>	
1 – Grafikon 1: Prosječne bruto plate za 1998-2000 i I-XII 2001.....	20
<i>Graph 1: Average gross wages 1998-2000 and I-XII 2001</i>	
Grafikon 2: Prosječne neto plate za 1998-2000 i I-XII 2001.....	21
<i>Graph 2: Average net wages 1998-2000 and I-XII 2001</i>	
1-1.3. Broj nezaposlenih osoba prema kvalifikacijama i spolu (BiH)	23
<i>Number of employed persons according to qualification and sex</i>	
2. POLJOPRIVREDA	
<i>AGRICULTURE</i>	
2-1.1. Zasijane površine, požnjevene površine i proizvodnja po usjevu i godinama (BiH) ...	28
<i>Area sown, area harvested and production by crops and years (B&H)</i>	
2-1.2. Indeksi za zasijanu površinu, požnjevenu površinu (BiH).....	30
<i>Simple indices on area sown, area harvested (B&H)</i>	
2-1.3. Oranice površine prema načinu korištenja (BiH).....	32
<i>Arable land by type of cultivation</i>	
2 – Grafikon 1: Zasijane oranice površine.....	30
<i>Graph 1: Sown arable area</i>	
2-2.1. Zasijane površine, požnjevene površine i proizvodnja po usjevu i godinama (FBiH) .	34
<i>Area sown, area harvested and production by crops and years (FB&H)</i>	
2-2.2. Indeksi za zasijanu površinu, požnjevenu površinu (FBiH).....	36
<i>Simple indices on area sown, area harvested (FB&H)</i>	
2-2.3. Oranice površine prema načinu korištenja (FBiH).....	38
<i>Arable land by type of cultivation (FB&H)</i>	
2 – Grafikon 2: Zasijane oranice površine.....	39
<i>Graph 2: Sown arable area</i>	
3-2.1. Zasijane površine, požnjevene površine i proizvodnja po usjevu i godinama (RS)	40
<i>Area sown, area harvested and production by crops and years (RS)</i>	
3-2.2. Indeksi za zasijanu površinu, požnjevenu površinu (RS).....	42
<i>Simple indices on area sown, area harvested (RS)</i>	
3-2.3. Oranice površine prema načinu korištenja (RS).....	44
<i>Arable land by type of cultivation (RS)</i>	
2 – Grafikon 3: Zasijane oranice površine.....	45
<i>Graph 3: Sown arable area</i>	
3.ŠUMARSTVO	
<i>FORESTRY</i>	
3-1.1. Proizvodnja, prodaja i zalihe šumskih proizvoda prema asortimanu (BiH)	50
<i>Production, sales and stocks forests products by type (B&H)</i>	
3-1.2. Indeksi proizvodnje šumskih proizvoda (BiH).....	56
<i>Indices of production of forest assortments (B&H)</i>	
3-1.3. Indeksi u šumarstvu – mjesečni lancani indeksi (BiH).....	62
<i>Indices in forestry – monthly chain indices</i>	
3-1.4. Godišnja proizvodnja, prodaja i zalihe šumskih proizvoda (BiH).....	68
<i>Yearly production, sales and stocks forest assortments</i>	
3 – Grafikon 1: Ukupna proizvodnja šumskih sortimenata.....	68
<i>Graph 1: Total production of forest assortments</i>	
3-2.1. Proizvodnja, prodaja i zalihe šumskih proizvoda prema asortimanu (Fed)	70
<i>Production, sales and stocks forests products by type (Fed)</i>	
3-2.2. Indeksi proizvodnje šumskih proizvoda (FiH).....	76
<i>Indices of production of forest assortments (FB&H)</i>	
3-2.3. Indeksi u šumarstvu – mjesečni lancani indeksi (Fed).....	82
<i>Indices in forestry – monthly chain indices (Fed)</i>	
3-2.4. Godišnja proizvodnja, prodaja i zalihe šumskih proizvoda (FBiH).....	88
<i>Yearly production, sales and stocks forest assortments</i>	
3 – Grafikon 2: Ukupna proizvodnja šumskih sortimenata.....	88
<i>Graph 2: Total production of forest assortments</i>	
3-3.1. Proizvodnja, prodaja i zalihe šumskih proizvoda prema asortimanu (RS).....	90
<i>Production, sales and stocks forests products by type (RS)</i>	
3-3.2. Indeksi proizvodnje šumskih proizvoda (RS).....	96
<i>Indices of production of forest assortments (RS)</i>	
3-3.3. Indeksi u šumarstvu – mjesečni lancani indeksi (RS).....	102
<i>Indices in forestry – monthly chain indices (RS)</i>	
3 – Grafikon 3: Ukupna proizvodnja šumskih sortimenata.....	108
<i>Graph 3: Total production of forest assortments</i>	
4. GRADEVINARSTVO	
<i>CONSTRUCTION</i>	
4-1.1. Indeksi vrijednost izvršenih građevinskih radova, izvršeni efektivni sati i broj radnika (BiH)	114
<i>Indices of value of completed construction works, completed effective hours and workers (B&H)</i>	
4 – Grafikon 1: Vrijednost izvršenih građevinskih radova u BiH.....	115
<i>Graph 1: Value of employees work BiH</i>	
Grafikon 2: Broj radnika na gradilištima BiH.....	115
<i>Graph 2: Number of employees on constr.site BiH</i>	

4-1.2. Vrijednost izvršenih građevinskih radova, izvršeni efektivni sati i broj radnika (BiH)	116
<i>Value of completed construction works, completed effective hours and workers (B&H)</i>	
4-2.1. Indeksi vrijednost izvršenih građevinskih radova, izvršeni efektivni sati i broj radnika (Fed)	117
<i>Indices of value of completed construction works, completed effective hours and workers (Fed)</i>	
4-2.2. Vrijednost izvršenih građevinskih radova, izvršeni efektivni sati i broj radnika (Fed)	118
Grafikon 3: Broj radnika na gradilištima Fed BiH.....	119
<i>Graph 3: Number of employees on constr.site Fed BiH</i>	
Grafikon 4: Vrijednost izvršenih građevinskih radova u Fed BiH.....	119
<i>Graph 4: Value of employees work Fed BiH</i>	
4-3.1. Indeksi vrijednost izvršenih građevinskih radova, izvršeni efektivni sati i broj radnika (RS)	120
<i>Indices of value of completed construction works, completed effective hours and workers (RS)</i>	
Grafikon 5: Broj radnika na gradilištima RS.....	121
<i>Graph 5: Number of employees on constr.site RS</i>	
Grafikon 6: Vrijednost izvršenih građevinskih radova u RS.....	121
<i>Graph 6: Value of employees work Fed BiH</i>	
4-3.2. Vrijednost izvršenih građevinskih radova, izvršeni efektivni sati i broj radnika (RS)	122
<i>Value of completed construction works, completed effective hours and workers (RS)</i>	
5. PREVOZ I VEZE	
<i>TRANSPORT AND COMMUNICATION</i>	
5-1.1. Drumski, gradski i željeznički prevoz i veze (BiH)	126
<i>Highway, urban and railway transport and communication services (B&H)</i>	
5-1.2. Indeksi u prometu tekuci mjesec uspoređen sa prosjekom prošle godine (BiH)	130
<i>Indices on transport current month compared with last year average (BiH)</i>	
5-1.3. Indeksi u prevozu-odgovarajuća mjesečna varijacija (BiH)	134
<i>Indices in transport-homologous mont variation</i>	
5-1.4. Godišnji podaci drumskog, gradskog i poštansko-telefonskog prometa (BiH)	138
<i>Yearly data on road, urban, railway transport and telecommunication services (B&H)</i>	
5-1.5. Učešća entiteta u drumskom, gradskom, željezničkom i poštansko-telefonskom prometu % (BiH).....	140
<i>Shares of the entities on road, urban, railway transport and telecommunication services % (B&H)</i>	
5-2.1. Drumski, gradski i željeznički prevoz i veze (FBiH)	142
<i>Highway, urban and railway transport and communication services (FB&H)</i>	
5-2.2. Indeksi u prometu tekuci mjesec uspoređen sa prosjekom prošle godine (FBiH)	146
<i>Indices on transport current month compared with last year average (FB&H)</i>	
5-2.3. Indeksi u prevozu-odgovarajuća mjesečna varijacija (FBiH)	150
<i>Indices in transport-homologous mont variation</i>	
5-2.4. Godišnji podaci drumskog, gradskog i poštansko-telefonskog prometa (FBiH)	154
<i>Yearly data on road, urban, railway transport and telecommunication services (FB&H)</i>	
5-3.1. Drumski, gradski i željeznički prevoz i veze (RS)	156
<i>Highway, urban and railway transport and communication services (RS)</i>	
5-3.2. Indeksi u prometu tekuci mjesec uspoređen sa prosjekom prošle godine (RS)	160
<i>Indices on transport current month compared with last year average (RS)</i>	
5-3.3. Indeksi u prevozu-odgovarajuća mjesečna varijacija (RS)	164
<i>Indices in transport-homologous mont variation</i>	
5-3.4. Godišnji podaci drumskog, gradskog i poštansko-telefonskog prometa (RS)	168
<i>Yearly data on road, urban, railway transport and telecommunication services (RS)</i>	
6. TURIZAM I UGOSTITELJSTVO	
<i>TOURISM, HOTELS AND RESTAURANTS</i>	
6-1.1. Dolasci turista po zemlji prebivališta (BiH).....	174
<i>Tourist arrivals by country of residence (B&H)</i>	
6 - Grafikon 1: Dolasci turista BiH.....	175
<i>Graph 1: Tourist arrivals B&H</i>	
6-1.2. Nocenja turista po zemlji prebivališta (BiH).....	176
<i>Tourist night by contry of residence (B&H)</i>	
Grafikon 2: Nocenja turista BiH.....	177
<i>Graph 2: Number of employees on constr.site Fed BiH</i>	
6-2.1. Dolasci turista po zemlji prebivališta (Fed).....	178
<i>Tourist arrivals by country of residence (Fed)</i>	
6-2.2. Nocenja turista po zemlji prebivališta (Fed).....	179
<i>Tourist night by contry of residence (Fed)</i>	
6-3.1. Dolasci turista po zemlji prebivališta (RS).....	180
<i>Tourist arrivals by country of residence (RS)</i>	
6-3.2. Nocenja turista po zemlji prebivališta (RS).....	181
<i>Tourist night by contry of residence (RS)</i>	
76. STANOVNIŠTVO	
<i>POPULATION</i>	
7-1.1. Prirodno kretanje stanovništva po mjesecima (BiH) – prethodni podaci	186
<i>Natural demographic trends (B&H) – previous dates</i>	
7-2.1. Prirodno kretanje stanovništva po mjesecima (Fed) – prethodni podaci.....	186
<i>Natural demographic trends (Fed) – previous dates</i>	
7 - Grafikon 1: Živorodeni i umrli po mjesecima u BiH.....	187
<i>Graph 1: Livebirths and deaths by months in B&H</i>	
Grafikon 2: Živorodeni i umrli po mjesecima u Rep.Srpskoj.....	187
<i>Graph 2: Livebirths and deaths by months in Rep.Srpska</i>	
7-3.1. Prirodno kretanje stanovništva po mjesecima (RS) – prethodni podaci.....	188
<i>Natural demographic trends (RS) – previous dates</i>	

8. TRGOVINA

TRADE	
8 – 1.1 Robni promet BiH sa inostranstvom, Izvoz-uvoz za period I-XII 2001 godine	194
<i>Goods transactions of BiH with the rest of the world, export-import for I-XII 2001</i>	
8 – 1.2 Robni promet BiH sa inostranstvom, Izvoz-uvoz po zemljama namjene/porijekla za I-XII 2001 godine	194
<i>Goods transactions of BiH with the rest of the world, export-import by countries of origin for I-XII 2001</i>	
8 – 1.3 Pregled robnog prometa BiH sa inostranstvom u periodu 1997-2001.....	195
<i>Review of goods transactions of BiH with the rest of the world 1997-2001</i>	
8 - Grafikon 1: Kretanje trgovinskog bilansa u BiH 1997-2001.....	195
<i>Graph 1: Trade balance in B&H</i>	
8 – 2.1 Robni promet FBiH sa inostranstvom, Izvoz-uvoz za period I-XII 2001 godine	196
<i>Goods transactions of Federation BiH with the rest of the world, export-import for I-XII 2001</i>	
8 – 2.2 Robni promet FBiH sa inostranstvom, Izvoz-uvoz po zemljama namjene/porijekla za I-XII 2001 godine	196
<i>Goods transactions of Federation BiH with the rest of the world, export-import by countries of origin for I-XII 2001</i>	
8 – 3.1 Robni promet RS sa inostranstvom, Izvoz-uvoz za period I-XII 2001 godine	197
<i>Goods transactions of Republic Srpska with the rest of the world, export-import for I-XII 2001</i>	
8 – 3.2 Robni promet RS sa inostranstvom, Izvoz-uvoz po zemljama namjene/porijekla za I-XII 2001 godine	197
<i>Goods transactions of Republic Srpska with the rest of the world, export-import by countries of origin for I-XII 2001</i>	

U V O D
INTRODUCTION

U V O D

Podaci za BiH publikovani u ovom Biltenu predstavljaju realizaciju Plana statističkih aktivnosti za BiH u 2002. godini koji je uskladen sa programima statističkih istraživanja Federalnog zavoda za statistiku Federacije BiH i Republickog zavoda za statistiku Republike Srpske i zahtjevima ministarstava u sklopu Vijeca ministara i Središnje banke BiH.

Prema Odluci Vijeca ministara Bosne i Hercegovine od 20.08.1998. godine ("Službeni glasnik BiH", broj 16/98) Agencija za statistiku BiH nadležna je da u skladu sa međunarodno prihvaćenom metodologijom izrađuje i objavljuje statističke podatke za Bosnu i Hercegovinu, a na temelju podataka zavoda za statistiku entiteta, distrikta Brcko i drugih institucija na nivou BiH.

Za ovu publikaciju Agencija za statistiku BiH obezbjedila je podatke za one oblasti statističkih istraživanja koja se provode po istoj metodologiji. Aktivnosti na uskladivanju metodologija za druge oblasti statističkih istraživanja su trajan zadatak Agencije i zavoda za statistiku entiteta, distrikta Brcko i drugih Institucija.

U narednom periodu bit ćemo u mogućnosti da publikujemo podatke za više oblasti za prethodne godine, kao i za 2002. godinu.

Sve sugestije korisnika statističkih podataka koje vode daljem poboljšanju ove publikacije sa zadovoljstvom ćemo prihvatiti.

Sarajevo, mart/ožujak 2002.

POSLOVODNI ODBOR

INTRODUCTION

The data for B&H published in this Bulletin represent the beginnings of the realisation of the Plan of Statistical Activities for B&H in 2002, which are harmonised with the programs of the Federation of B&H and of the Republika Srpska Statistical Offices.

According to the Decision of the Council of Ministry of Bosnia and Herzegovina, made on 20.08.1998. ("Official Gazette B&H", number 16/98) the Agency of Statistics of Bosnia and Herzegovina is in charge "of the production and publishing, of aggregated statistics for Bosnia and Herzegovina in accordance with the International accepted methodology, based on data submitted by the Entity Statistical Institutes".

For this publication the Agency for Statistics of Bosnia and Herzegovina provides data for statistical areas in which the same methodology has been used. The harmonisation of methodologies of other statistical areas is the lengthy task of this Agency and of the Offices of the Entities.

Soon we will be able to publish data on previous years for other areas.

All suggestions by users of statistical data, which lead to further improvement of this publication, will be gratefully accepted.

Sarajevo, March 2002.

MANAGEMENT BOARD

KRATICE I ZNAKOVI

U statistickim tabelama primjenjeni su slijedeci znakovi:

-	nema pojave
...	ne raspolaže se podatkom
0	podatak je manji od 0,5 od date jedinice mjere
()	nepotpun, nedovoljno provjeren, odnosno procijenjen podatak
*	ispravljen podatak
Φ	prosjeak
AV	prosjeak
1)	oznaka za napomenu ispod tablice
Δ	promjena
(BiH)	statisticki podaci na razini Bosne i Hercegovine
(Fed)	statisticki podaci na razini Federacije
(RS)	statisticki podaci na razini Republike Srpske
CV	koeficijent varijacije
KM	konvertibilna marka, zvanicna valuta u BiH
JKD	Jugoslovenska klasifikacija ekonomskih aktivnosti
EUROSTAT	Statisticki ured Europske Unije
CIF	(<i>Cost, Insurance, Freight</i>) troškovi, osiguranje, prijevoz-vrijednost za uvoz
FOB	(<i>Free On Board</i>) franko do broda-vrijednost za izvoz
SITC	(<i>Standard International Trade Classification</i>) standardna medunarodna klasifikacija trgovine
USD	americki dolar

ABBREVIATIONS AND SYMBOLS

In statistical tables we have following signs

-	no entry
...	data not available
0	value is less than 0,5 of the unit of measure being used
()	uncomplete, not reliable, estimated data
*	corrected data
Φ	average
AV	average
1)	indicates note beneath table
Δ	change
(BiH)	state level statistics
(Fed)	Federation level statistics
(RS)	Republic Srpska level statistics
CV	coefficient of variation
KM	convertible currency (mark), official currency of B&H
JKD	Yugoslavian classification of economic activities

***1. PLACE
WAGES***

STATISTIKA RADA

Cilj statistike zaposlenosti, nezaposlenosti i placa, koja je važna oblast društvene statistike, je da pruži informacije o tržištu rada i o odgovarajućim pitanjima putem administrativnih informacija, pojedinačnih intervjua ili drugih načina putem kojih će se dobiti informacije o ovoj materiji.

Cilj Statistike rada je da prikupi podatke o radnom stanovništvu (15 godina i više) i da ih razvrsta u **tri uzajamno isključive** grupe: zaposlene osobe, nezaposlene osobe i neaktivne osobe. Ukrštanjem drugih informacija (ukupan broj stanovništva, starost, spol, prethodni posao, naredni posao itd.) zajedno sa ovim moguće je napraviti interesantne (zajednicke) indikatore. Dobar primjer je Europska Anketa radne snage, koju provode zemlje članice EU i koju koordinira EUROSTAT od 1973.

Definicije zaposlenosti i nezaposlenosti korištene u zemljama EU, u skladu su sa usvojenim na 13. Međunarodnoj Konferenciji Statisticara rada koja je održana u Ženevi 1982. godine.

PLACE

Metodološka objašnjenja

Prosječne mjesečne bruto i neto place po zaposlenom dobivene su na temelju mjesečnog statističkog istraživanja o zaposlenim i placama. Prema metodologiji koja se koristi u BiH nema razlike između poslodavca i zaposlenih radnika. Podaci o neto i bruto placama su dostupni. U podacima o prosječnoj neto i bruto placi nisu obuhvaćene isplate zaposlenih u Ministarstvu obrane i Ministarstvu unutarnjih poslova.

Mjesečna neto placa obuhvata place zaposlenih za izvršene poslove na temelju redovitog radnog odnosa i naknada za godišnji odmor, bolovanja do 30 dana, državnih blagdana, plaćenog dopusta, čekanja i zastoja bez krivnje zaposlenog. Nisu obuhvaćena primanja koja terete materijalne troškove, naknade za bolovanja preko 30 dana i primanja na temelju ugovora o djelu.

Mjesečna bruto placa obuhvata sve vrste neto isplata na temelju redovitog radnog odnosa i zakonom propisanih obveznih izdvajanja, doprinosa i poreza

Prosječna neto i bruto placa po zaposlenom izračunava se dijeljenjem ukupnih isplata s brojem zaposlenih koji su primili placu.

Prosječna mjesečna placa dobivena je pomoću formule:

$$\bar{X} = \frac{\sum_{i=1}^{n_i} X_i + \sum_{j=1}^{n_j} X_j}{n_i + n_j}$$

STATISTICS ON LABOUR FORCE

The objective of statistics on employment and wages, an important branch of social statistics, is to provide information on the labour market and related issues by means of administrative data, personal interviews or other relevant sources of data.

The main statistical objective of the Labour Force data is to divide the population of working age (15 years and above) into three mutually exclusive groups: persons in employment, persons unemployed and inactive persons. Within these groups other characteristics (total population, age, sex, previous job, second job, etc) are identified to provide key indicators. The European Labour Force Survey for example, has been carried out by the Member States of the EU and co-ordinated by EUROSTAT since 1973.

The definitions of employment and unemployment used in EU countries, closely follow those adopted by the 13th International Conference of Labour Statisticians, in 1982.

WAGES

Notes on Methodology

Data on average monthly gross and net salaries (wages) were obtained on the basis of monthly reports of the enterprises and not enterprises. According to the methodology currently used in B&H, there is no distinction made between employers and employees. Data related to net wages and gross wages are available. Data related to net and gross salaries, including wages of the employers in the Ministry of Defence and the Ministry of Foreign Affairs, are not.

Net monthly earning includes the income of a person in employment earned for work during regular working hours and some additional income, annual leave, sick pay up to 30 days, public holidays, paid leave, redundancy and work curtailment payments which are involuntary and non prejudicial.

Gross monthly earning includes all kinds of the net payments derived from on permanent employment plus participation, co-payments, contributions and taxes, as prescribed by law.

Average net and gross earning per one person in employment are calculated by dividing the total of payments by the number of persons in paid employment.

Average monthly pay at the state level can be calculated by the following formula:

$$\bar{X} = \frac{\sum_{i=1}^{n_i} X_i + \sum_{j=1}^{n_j} X_j}{n_i + n_j}$$

gdje je

\bar{X} - prosjecna placa

X_i - isplacena masa placa u Federaciji;

X_j - isplacena masa placa u Republici Srpskoj;

n_i - broj zaposlenih koji su primili placu u Federaciji BiH;

n_j - broj zaposlenih koji su primili placu u Republici Srpskoj.

Ovdje postoji **jedna specificna poteškoca**: velike su neredovitosti u isplatama, a statistika podrazumijeva placanja u mjesecu, a ne mjesecno ugovorene, uobicajene ili prosjecne place. To znaci da u tijeku jednog mjeseca, na primjer, jedna osoba nije primila ni jednu konvertibilnu niti njemacku marku, a u narednom mjesecu ta osoba može primiti i dvije place.

\bar{X} - is average monthly pay

X_i - is the total pay of the enterprise i , that belongs to the Federation

X_j - is the total pay of the enterprise j , that belongs to the Republic Srpska

n_i - is the total number of persons working in the Federation enterprises

n_j - is the total number of persons working in the Republic Srpska enterprises

One principal difficulty exists: there is great irregularity in payments while the statistics reflect pay in each individual month and **not** monthly contractual, usual or average salaries. This means that in one month, for instance, one person may receive zero KM (1 **K**onvertible **M**ark = 1 **D**eutsche Mark) and in the next month twice his normal salary. When BHAS publishes longer monthly series with wages, convergence indicators are included (see Bulletin 2). In this bulletin it is not necessary.

RAZINA OBRADE BOSNA I HERCEGOVINA

1 - 1.1 Prosječne bruto plate u KM

	I-2001	II-2001	III-2001	IV-2001	V-2001	VI-2001	VII-2001
RS	423	431	429	432	437	424	430
Fed	629	636	639	638	643	648	646
BiH	587	585	580	580	588	588	589

1 - 1.2 Prosječne neto plate u KM

	I-2001	II-2001	III-2001	IV-2001	V-2001	VI-2001	VII-2001
RS	300	305	304	307	309	298	303
Fed	427	433	434	434	437	441	439
BiH	401	401	397	398	403	402	403

Grafikon 1:

Graph 1:

Prosječne bruto plate za 1998-2001 godinu

Average gross wages 1998-2001

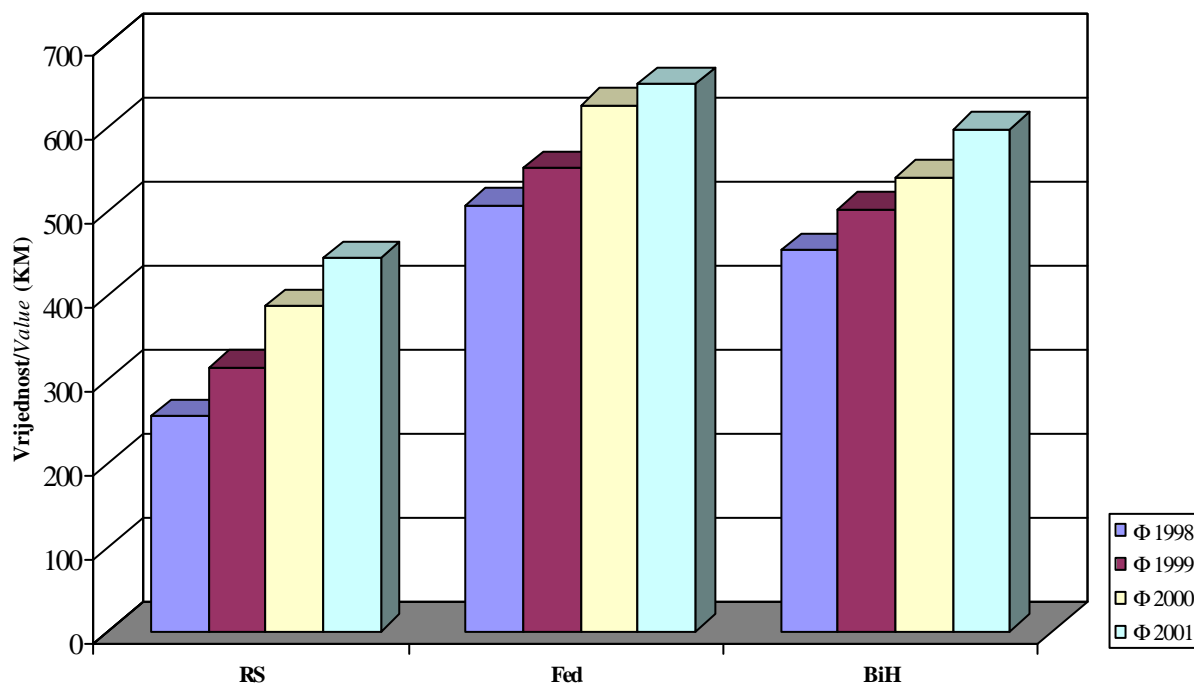

1 - 1.1 Average gross wages in KM

VIII-2001	IX-2001	X-2001	XI-2001	XII-2001	Φ 1998	Φ 1999	Φ 2000	Φ 2001
443	439	448	474	503	256	314	387	444
655	655	674	678	673	507	551	626	652
599	607	617	623	628	454	503	541	598

1 - 1.2 Average net wages in KM

VIII-2001	IX-2001	X-2001	XI-2001	XII-2001	Φ 1998	Φ 1999	Φ 2000	Φ 2001
312	309	313	312	332	170	216	277	309
445	445	459	461	458	329	374	414	385
410	415	422	421	425	296	343	374	409

Grafikon 2:

Graph 2:

Prosječne neto place za 1998-2001 godinu

Average net wages 1998-2001

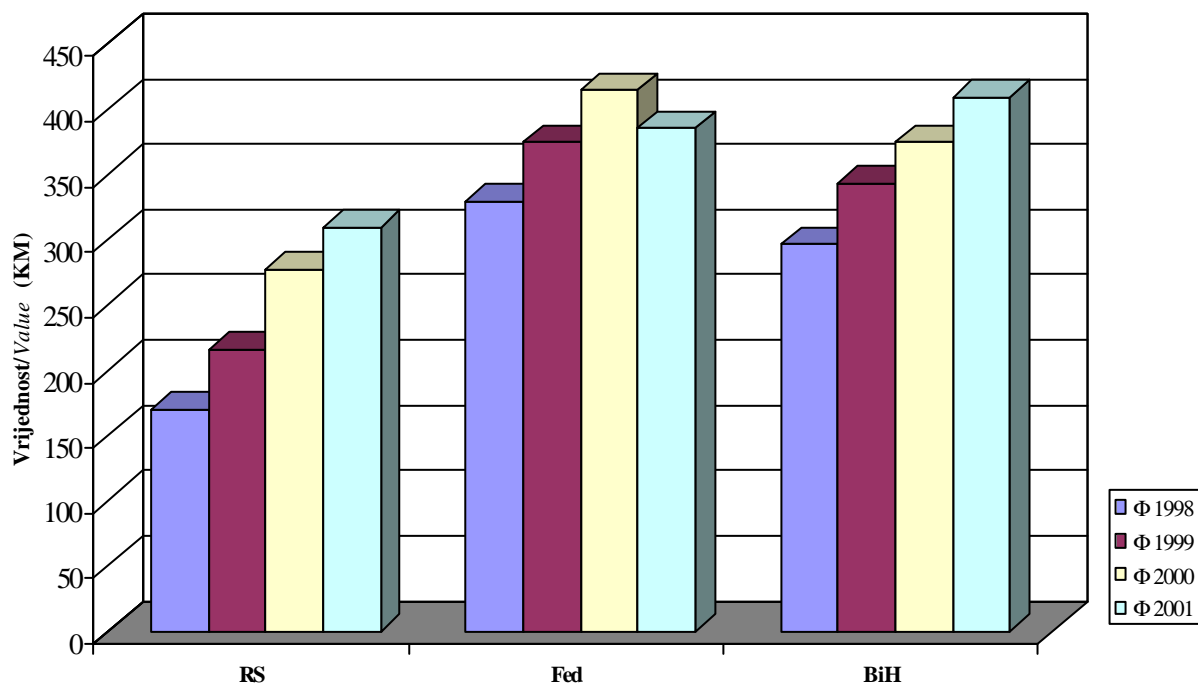

RAZINA OBRADJE BOSNA I HERCEGOVINA

1 - 1.3 Broj nezaposlenih osoba prema kvalifikacijama i spolu

	I 2001.	II 2001.	III 2001.	IV 2001.	V 2001.
Ukupno / Total	424.055	425.583	420.120	419.792	416.784
Muškarci / Men	233.101	234.247	230.373	229.971	227.934
Žene / Women	190.954	191.336	189.753	189.839	188.850
Fakultet / University	4.799	4.842	4.791	4.772	4.797
Muškarci / Men	2.342	2.356	2.350	2.319	2.345
Žene / Women	2.457	2.486	2.441	2.453	2.452
Viša / Higher	5.755	5.797	5.780	5.810	5.844
Muškarci / Men	2.448	2.466	2.477	2.491	2.504
Žene / Women	3.307	3.331	3.303	3.319	3.340
Srednja / Secondary	90.892	91.055	90.264	90.341	89.670
Muškarci / Men	34.317	34.505	34.086	34.053	33.656
Žene / Women	56.575	56.550	56.178	56.288	56.014
VKV i KV / Highly skilled and skilled	152.809	154.042	152.231	151.995	151.025
Muškarci / Men	99.696	100.461	99.203	98.959	98.184
Žene / Women	53.113	53.581	53.028	53.036	52.841
Polukvalificirani / Semi-skilled	21.072	21.122	20.799	20.814	20.743
Muškarci / Men	12.089	12.196	11.886	11.888	11.846
Žene / Women	8.983	8.926	8.913	8.926	8.897
Nekvalificirani / Unskilled	148.728	148.725	146.255	146.060	144.705
Muškarci / Men	82.209	82.263	80.371	80.261	79.399
Žene / Women	66.519	66.462	65.884	65.799	65.306

DATA PROCESSING - LEVEL BOSNIA AND HERZEGOVINA

1 - 1.3 Number of employed person according to qualification and sex

							Monthly average
VI 2001.	VII 2001.	VIII 2001.	IX 2001.	X 2001.	XI 2001.	XII 2001.	
416.296	420.172	421.208	422.870	422.915	423.190	416.753	420.812
227.620	229.377	229.964	230.497	230.146	230.279	226.884	230.033
188.676	190.795	191.244	192.373	192.769	192.911	189.869	190.781
4.773	4.905	4.943	4.942	4.898	4.951	4.916	4.861
2.328	2.382	2.408	2.390	2.359	2.380	2.333	2.358
2.445	2.523	2.535	2.552	2.539	2.571	2.583	2.503
5.868	6.066	6.144	6.105	6.041	6.042	5.947	5.933
2.516	2.581	2.582	2.557	2.543	2.535	2.483	2.515
3.352	3.485	3.562	3.548	3.498	3.507	3.464	3.418
89.591	90.767	91.321	92.505	92.958	93.309	91.607	91.190
33.587	34.003	34.295	34.716	34.835	35.104	34.400	34.296
56.004	56.764	57.026	57.789	58.123	58.205	57.207	56.894
150.896	153.320	154.037	154.988	155.611	156.223	153.405	153.382
98.106	99.542	100.016	100.349	100.572	100.916	99.181	99.599
52.790	53.778	54.021	54.639	55.039	55.307	54.224	53.783
20.770	20.822	20.954	20.768	20.785	20.847	20.728	20.852
11.857	11.888	11.984	11.895	11.921	11.935	11.928	11.943
8.913	8.934	8.970	8.873	8.864	8.912	8.800	8.909
144.398	144.292	143.809	143.562	142.622	141.818	140.150	144.594
79.226	78.981	78.679	78.590	77.916	77.409	76.559	79.322
65.172	65.311	65.130	64.972	64.706	64.409	63.591	65.272

2. POLJOPRIVREDA ***AGRICULTURE***

POLJOPRIVREDA

Metodološka objašnjenja

Podaci o zasijanim i požnjevenim površinama i prinosima ratarskih kultura prikupljaju se redovnim statističkim istraživanjima, a za gazdinstva individualnih poljoprivrednih proizvođača podaci su dobiveni procjenom. Procjenu vrše stručna lica za poljoprivredu u općinama. Požnjevene površine mogu biti manje od zasijanih površina u slučaju kada su usjevi uslijed elementarnih i drugih nepogoda potpuno uništeni, tako da na tim površinama nije obavljena žetva niti ubran prinos.

Poljoprivredna površina je zemljišna površina koja se koristi za poljoprivrednu proizvodnju. Poljoprivrednu površinu čine: obradiva površina, pašnjaci, ribnjaci, trstici i bare.

Obradiva površina je zemljišna površina na kojoj se gaje ratarski i povrtni usjevi, višegodišnji zasadi i trave i na kojima se vrši obrada, kosidba, i drugi poljoprivredni radovi i po pravilu ubiru prinosi svake godine. Obradivu površinu čine: oranice i bašte, vocnjaci, vinogradi i livade.

Oranicna površina je zemljišna površina na kojoj se obavlja ratarska proizvodnja. Na njoj se po utvrđenom redu (plodoredu) siju ratarski usjevi: žita, industrijsko bilje, povrtno bilje i stocno krmno bilje. U oranice površine se uracunavaju i površine koje su "radi odmora" ostale neobrađene. Pored toga, oranicama se smatraju i površine pod loznicima i vocnim rasadnicima, kao i djetelišta i lucerišta.

AGRICULTURE

Notes on Methodology

Data on the sown and harvested areas and on the yield of agricultural cultivation were collected on the basis of regular statistical surveys.

Data on holdings of individual producers were got by estimation.

Experts in agriculture do the estimation of municipalities.

Harvested areas can be less than sown areas when crops, due to climate problems, are completely or partially destroyed.

Agricultural areas are land areas used for agricultural production and are composed of arable land, pastures, fishponds, reeds and pools.

Cultivated arable land is the area on which yearly agriculture crops are sown and also the areas for crops and vegetables for long term plants. Meadows are also included in this measure.

A cultivable area is used for agriculture production and comprises arable land, garden, orchards, vineyards and meadows.

In these areas, agriculture crops are sown in a particular order as follow: cereals, industrial crops, vegetables, feed crops.

The areas that stay uncultivated due to rest are also considered cultivable land. Orchards, clover and alfalfa are also arable land.

**2 - 1.1 Zasijana površina, požnjevena površina i proizvodnja po usjevu i godinama
Jesen+Proljeće**

Usjevi	2000			
	Zasijana površina u ha <i>Area sown in ha</i> 1999/2000	Požnjevena površina u ha <i>Area harvested in ha</i>	Proizvodnja u tonama <i>Production in tons</i>	Tona po ha <i>Tons per ha</i>
Pšenica	103.588	103.319	336.085	3,3
Raž	4.717	4.501	11.724	2,6
Jecam	22.647	22.535	53.626	2,4
Zob	25.710	25.677	56.832	2,2
Kukuruz	209.456	206.971	471.963	2,3
Šecerna repa	-	-	-	-
Suncokret	165	165	114	0,7
Uljana repica	30	30	42	1,4
Soja	3.598	3.598	3.621	1,0
Duhan	2.917	2.710	3.233	1,2
Krompir	43.941	43.644	286.321	6,6
Mrkva	1.757	1.733	6.852	4,0
Luk crni	4.895	4.877	21.867	4,5
Luk bijeli	1.885	1.845	5.132	2,8
Grah	9.730	9.545	5.372	0,6
Grašak	1.624	1.518	1.996	1,3
Kupus i kelj	7.218	7.162	69.062	9,6
Paradajz	4.523	4.505	29.849	6,6
Paprika zelena	4.051	4.047	29.205	7,2
Krastavac	1.291	1.016	7.109	7,0
Djetelina	55.635	55.299	125.568	2,3
Lucerka	36.651	35.861	102.622	2,9
Grahorica	611	600	984	1,6
Mješavina mahunjaca i žita	1.811	1.806	3.169	1,8
Mješavina trava i mahunjaca	17.330	17.215	28.708	1,7
Travno-djetelinske smjese	21.635	21.399	42.669	2,0
Kukuruz za krmu	6.703	7.753	119.234	15,4
Stocna repa	2.865	2.847	26.599	9,3

*2 - 1.1 Area sown, area harvested and production by crops
and years
Autumn+Spring*

2001				Crops
Zasijana površina u ha <i>Area sown in ha</i> 2000/2001	Požnjevena površina u ha <i>Area harvested in ha</i>	Proizvodnja u tonama <i>Production in tons</i>	Tona po ha <i>Tons per ha</i>	
108.637	104.714	255.052	2,4	<i>Wheat</i>
4.365	4.077	9.236	2,3	<i>Rye</i>
22.679	22.400	52.684	2,4	<i>Barley</i>
22.739	21.771	44.289	2,0	<i>Oats</i>
200.053	195.032	757.047	3,9	<i>Maize</i>
-	-	-	-	<i>Sugar beet</i>
198	198	56	0,3	<i>Sunflower</i>
0	0	0	-	<i>Rape seed</i>
2.249	1.944	3.134	1,6	<i>Soy-beans</i>
3.219	3.072	3.608	1,2	<i>Tobacco</i>
45.446	44.667	393.291	8,8	<i>Potatoes</i>
1.632	1.690	8.601	5,1	<i>Carrot</i>
5.034	4.955	26.740	5,4	<i>Onions</i>
1.848	1.796	5.988	3,3	<i>Garlic</i>
9.393	9.420	9.625	1,0	<i>Beans</i>
1.341	1.449	2.447	1,7	<i>Peas</i>
6.809	6.787	73.011	10,8	<i>Cabbage and kale</i>
4.379	4.116	30.966	7,5	<i>Tomatoes</i>
3.969	3.684	24.197	6,6	<i>Green pepper</i>
1.135	0	0	-	<i>Cucumbers</i>
50.336	52.440	182.397	3,5	<i>Clover</i>
35.277	34.731	145.460	4,2	<i>Lucerne</i>
411	411	935	2,3	<i>Vetch</i>
1.113	1.123	3.194	2,8	<i>Mixture of cereals and leguminous</i>
16.766	16.421	38.399	2,3	<i>Mixture of grasses and leguminous</i>
20.909	19.562	66.511	3,4	<i>Mixture of grasses and cloveres</i>
5.435	6.915	121.597	17,6	<i>Maize for fodder</i>
2.360	2.426	29.510	12,2	<i>Forage beet</i>

**2 - 1.2 Indeksi za zasijane površine, požnjevene površine i proizvodnju po usjevima i godinama
Jesen+Proljece**

Usjevi	2000/1999			
	Zasijana površina <i>Area sown</i>	Požnjevena površina u ha <i>Area harvested in ha</i>	Proizvodnja u tonama <i>Production in tons</i>	Tona po ha <i>Tons per ha</i>
Pšenica	108,5	108,8	130,1	119,5
Raž	121,4	115,6	129,8	112,3
Jecam	98,4	100,0	95,3	95,3
Zob	87,2	87,2	92,0	105,5
Kukuruz	97,5	96,9	48,0	49,5
Šecerna repa	-	-	-	-
Suncokret	92,2	92,2	162,9	176,7
Uljana repica	3,9	3,9	3,3	85,0
Soja	88,4	94,6	45,5	48,1
Duhan	109,2	105,0	74,4	70,9
Krompir	87,4	89,5	65,4	73,1
Mrkva	76,5	74,4	47,4	63,7
Luk crni	88,4	88,2	59,8	67,8
Luk bijeli	99,2	98,5	60,5	61,4
Grah	91,9	92,2	38,0	41,2
Grašak	90,0	85,5	54,8	64,2
Kupus i kelj	96,4	95,3	61,9	64,9
Paradajz	96,5	95,9	81,0	84,4
Paprika zelena	94,4	92,6	69,3	74,8
Krastavac	102,2	80,4	65,6	81,5
Djetelina	98,5	98,4	58,2	59,2
Lucerka	96,9	97,6	61,4	62,9
Grahorica	117,3	307,7	160,5	52,2
Mješavina mahunjaca i žita	200,8	196,9	98,0	49,8
Mješavina trava i mahunjaca	104,0	102,8	59,5	57,9
Travno-djetelinske smjese	116,2	110,0	50,3	45,7
Kukuruz za krmu	101,9	105,7	84,3	79,8
Stocna repa	95,8	103,8	72,2	69,6

2 - 1.2 Simple indices on area sown, area harvested and production by crops
and years
Autumn+Spring

2001/2000				Crops
Zasijana površina Area sown	Požnjevena površina u ha Area harvested in ha	Proizvodnja u tonama Production in tons	Tona po ha Tons per ha	
104,9	101,4	75,9	74,9	Wheat
92,5	90,6	78,8	87,0	Rye
100,1	99,4	98,2	98,8	Barley
88,4	84,8	77,9	91,9	Oats
95,5	94,2	160,4	170,2	Maize
-	-	-	-	Sugar beet
120,0	120,0	49,1	40,9	Sunflower
-	-	-	-	Rape seed
62,5	54,0	86,6	160,2	Soy-beans
110,4	113,4	111,6	98,4	Tobacco
103,4	102,3	137,4	134,2	Potatoes
92,9	97,5	125,5	128,7	Carrot
102,8	101,6	122,3	120,4	Onions
98,0	97,3	116,7	119,9	Garlic
96,5	98,7	179,2	181,5	Beans
82,6	95,5	122,6	128,4	Peas
94,3	94,8	105,7	111,6	Cabbage and kale
96,8	91,4	103,7	113,5	Tomatoes
98,0	91,0	82,9	91,0	Green pepper
87,9	-	-	-	Cucumbers
90,5	94,8	145,3	153,2	Clover
96,3	96,8	141,7	146,4	Lucerne
67,3	68,5	95,0	138,7	Vetch
61,5	62,2	100,8	162,1	Mixture of cereals and leguminous
96,7	95,4	133,8	140,2	Mixture of grasses and leguminous
96,6	91,4	155,9	170,5	Mixture of grasses and cloveres
81,1	89,2	102,0	114,3	Maize for fodder
82,4	85,2	110,9	130,2	Forage beet

Grafikon 1:
Graph 1:

Zasijane oranice površine u Bosni i Hercegovini 2000/2001
Sown Arable Area in Bosnia and Herzegovina 2000/2001

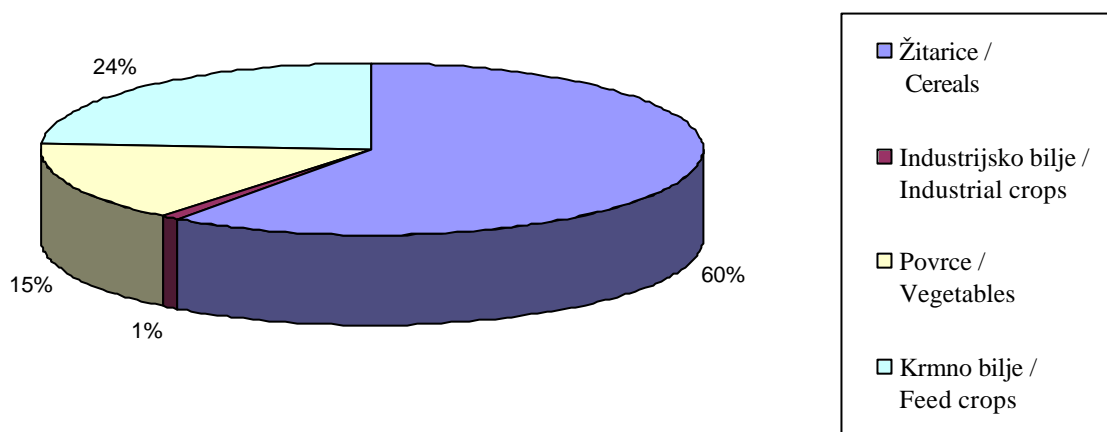

2 - 1.3 Oranicne površine prema načinu korištenja u hiljadama ha

u hilj.ha / in thous.ha

Godina/ Year	Oranice i bašte/ Arable and gardens	Zasijane površine / Area sown					Rasadnici i ostalo/ Nurseries and the other	Ugari i neobrađene oranice / Fallow and uncultivated arable land
		Ukupno / Total	Žitarice / Cereals	Ind.bilje / Industrial crops	Povrce / Vegeta- bles	Kimno bilje / Feed crops		
1997	1.021	604	359	9	94	142	2	415
1998	1.030	638	382	9	100	147	1	391
1999	1.055	619	367	8	97	147	2	434
2000	1.020	608	367	7	88	146	3	410
2001	970	581	347	5	89	140	10	388

**2 - 2.1 Zasijana površina, požnjevena površina i proizvodnja po usjevu i godinama
Jesen+Proljeće**

Usjevi	2000			
	Zasijana površina u ha <i>Area sown in ha</i> 1999/2000	Požnjevena površina u ha <i>Area harvested in ha</i>	Proizvodnja u tonama <i>Production in tons</i>	Tona po ha <i>Tons per ha</i>
Pšenica	23.927	23.658	61.447	2,6
Raž	1.471	1.255	3.011	2,4
Jecam	10.232	10.122	17.402	1,7
Zob	4.043	4.011	7.779	1,9
Kukuruz	49.275	47.919	104.591	2,2
Šecerna repa	-	-	-	-
Suncokret	-	-	-	-
Uljana repica	-	-	-	-
Soja	363	363	436	1,2
Duhan	1.489	1.282	1.740	1,4
Krompir	24.019	23.722	158.737	6,7
Mrkva	843	819	3.791	4,6
Luk crni	2.895	2.877	14.994	5,2
Luk bijeli	866	826	2.879	3,5
Grah	4.302	4.127	2.275	0,6
Grašak	656	557	827	1,5
Kupus i kelj	4.202	4.147	43.003	10,4
Paradajz	2.084	2.066	13.333	6,5
Paprika zelena	1.492	1.489	11.554	7,8
Krastavac	1.291	1.016	7.109	7,0
Djetelina	17.276	16.940	49.835	2,9
Lucerka	14.836	14.046	50.214	3,6
Grahorica	256	245	461	1,9
Mješavina mahunjaca i žita	1.043	1.038	2.133	2,1
Mješavina trava i mahunjaca	2.367	2.259	4.350	1,9
Travno-djetelinske smjese	21.635	21.399	42.669	2,0
Kukuruz za krmu	4.417	4.364	79.603	18,2
Stocna repa	1.639	1.621	13.280	8,2

2 - 2.1 Area sown, area harvested and production by crops
and years
Autumn+Spring

2001				Crops
Zasijana površina u ha <i>Area sown in ha 2000/2001</i>	Požnjevena površina u ha <i>Area harvested in ha</i>	Proizvodnja u tonama <i>Production in tons</i>	Tona po ha <i>Tons per ha</i>	
25.363	24.427	53.740	2,2	<i>Wheat</i>
1.856	1.774	4.079	2,3	<i>Rye</i>
10.074	9.986	20.253	2,0	<i>Barley</i>
3.810	3.682	7.661	2,1	<i>Oats</i>
49.433	47.550	168.075	3,5	<i>Maize</i>
-	-	-	-	<i>Sugar beet</i>
-	-	-	-	<i>Sunflower</i>
-	-	-	-	<i>Rape seed</i>
275	-	-	-	<i>Soy-beans</i>
1.641	1.494	1.904	1,3	<i>Tobacco</i>
25.681	25.205	239.058	9,5	<i>Potatoes</i>
748	829	5.150	6,2	<i>Carrot</i>
3.081	3.042	19.165	6,3	<i>Onions</i>
815	803	3.355	4,2	<i>Garlic</i>
4.385	4.492	4.940	1,1	<i>Beans</i>
394	558	899	1,6	<i>Peas</i>
3.876	3.944	51.510	13,1	<i>Cabbage and kale</i>
1.945	1.948	18.849	9,7	<i>Tomatoes</i>
1.406	1.391	11.081	8,0	<i>Green pepper</i>
1.135	-	-	-	<i>Cucumbers</i>
14.667	17.028	76.660	4,5	<i>Clover</i>
15.149	14.854	74.168	5,0	<i>Lucerne</i>
-	-	-	-	<i>Vetch</i>
551	561	1.927	3,4	<i>Mixture of cereals and leguminous</i>
1.910	1.575	4.273	2,7	<i>Mixture of grasses and leguminous</i>
20.909	19.562	66.511	3,4	<i>Mixture of grasses and cloveres</i>
3.265	4.050	74.660	18,4	<i>Maize for fodder</i>
1.145	1.211	12.876	10,6	<i>Forage beet</i>

**2 - 2.2 Indeksi za zasijane površine, požnjevene površine i proizvodnju po usjevima i godinama
Jesen+Proljeće**

Usjevi	2000/1999			
	Zasijana površina <i>Area sown</i>	Požnjevena površina u ha <i>Area harvested in ha</i>	Proizvodnja u tonama <i>Production in tons</i>	Tona po ha <i>Tons per ha</i>
Pšenica	82,2	82,8	87,1	105,1
Raž	97,7	82,8	89,1	107,6
Jecam	92,0	94,9	75,0	79,1
Zob	73,0	72,9	69,2	94,9
Kukuruz	89,4	88,3	52,3	59,3
Šecerna repa	-	-	-	-
Suncokret	-	-	-	-
Uljana repica	-	-	-	-
Soja	148,2	-	-	-
Duhan	109,3	100,9	91,1	90,3
Krompir	81,9	85,2	61,5	72,1
Mrkva	60,8	57,7	39,2	68,0
Luk crni	81,4	81,1	57,3	70,6
Luk bijeli	93,3	91,7	58,1	63,4
Grah	82,2	82,5	35,3	42,8
Grašak	89,4	78,9	60,5	76,7
Kupus i kelj	95,9	94,2	54,4	57,8
Paradajz	89,4	88,0	65,4	74,3
Paprika zelena	88,2	84,1	72,9	86,7
Krastavac	102,2	80,4	65,6	81,5
Djetelina	90,3	90,1	53,3	59,2
Lucerka	90,3	91,5	60,3	65,9
Grahorica	78,5	-	-	-
Mješavina mahunjaca i žita	178,0	172,7	85,2	49,3
Mješavina trava i mahunjaca	126,8	116,0	56,0	48,3
Travno-djetelinske smjese	116,2	110,0	50,3	45,7
Kukuruz za krmu	115,1	107,0	80,2	75,0
Stocna repa	77,6	86,9	46,5	53,5

2 - 2.2 Simple indices on area sown, area harvested and production by crops
and years
Autumn+Spring

2001/2000				Crops
Zasijana površina Area sown	Požnjevena površina u ha Area harvested in ha	Proizvodnja u tonama Production in tons	Tona po ha Tons per ha	
106,0	103,3	87,5	84,7	Wheat
126,2	141,4	135,5	95,8	Rye
98,5	98,7	116,4	118,0	Barley
94,2	91,8	98,5	107,3	Oats
100,3	99,2	160,7	161,9	Maize
-	-	-	-	Sugar beet
-	-	-	-	Sunflower
-	-	-	-	Rape seed
75,8	-	-	-	Soy-beans
110,2	116,5	109,4	93,9	Tobacco
106,9	106,3	150,6	141,7	Potatoes
88,7	101,2	135,8	134,2	Carrot
106,4	105,7	127,8	120,9	Onions
94,1	97,2	116,5	119,9	Garlic
101,9	108,8	217,1	199,5	Beans
60,1	100,2	108,7	108,5	Peas
92,2	95,1	119,8	125,9	Cabbage and kale
93,3	94,3	141,4	149,9	Tomatoes
94,2	93,4	95,9	102,7	Green pepper
87,9	-	-	-	Cucumbers
84,9	100,5	153,8	153,0	Clover
102,1	105,8	147,7	139,7	Lucerne
-	-	-	-	Vetch
52,8	54,0	90,3	167,2	Mixture of cereals and leguminous
80,7	69,7	98,2	140,9	Mixture of grasses and leguminous
96,6	91,4	155,9	170,5	Mixture of grasses and cloveres
73,9	92,8	93,8	101,1	Maize for fodder
69,9	74,7	97,0	129,8	Forage beet

Grafikon 2:
Graph 2:

Zajednička poljoprivredna Federacija BiH 2002/01
Common Agricultural Federation of B&H 2002/01

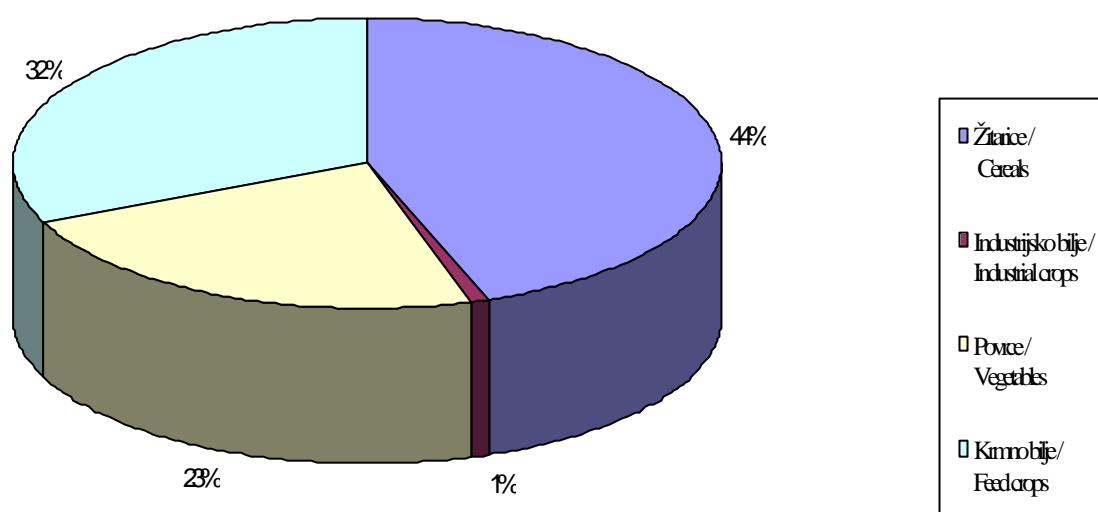

**2 - 2.3 Oranice površine prema načinu korištenja u hiljadama ha
Jesen+Proljeće**

Arable land by type of cultivation in thous. ha

Autumn+Spring

u hiljha / in thous.ha

Godina/ Year	Oranice i bašte/ Arable and gardens	Zasijane površine / Area sown					Rasadnici i ostalo/ Nurseries and the other	Ugari i neobrađene oranice / Fallow and uncultivated arable land
		Ukupno / Total	Žitarice / Cereals	Ind.bilje / Industrial crops	Povrce / Vegeta- bles	Krmno bilje / Feed crops		
1997	460	243	119	2	54	68	1	216
1998	461	247	117	2	56	72	1	213
1999	458	226	103	2	54	67	1	231
2000	425	203	90	2	46	65	2	220
2001	411	206	91	2	47	65	1	204

**2 - 3.1 Zasijana površina, požnjevena površina i proizvodnja po usjevu i
godinama
Jesen+Proljeće**

Usjevi	2000			
	Zasijana površina u ha <i>Area sown in ha</i> 1999/2000	Požnjevena površina u ha <i>Area harvested in ha</i>	Proizvo- dnja u tonama <i>Produ- ction in tons</i>	Tona po ha <i>Tons per ha</i>
Pšenica	79.661	79.661	274.638	3,4
Raž	3.246	3.246	8.713	2,7
Jecam	12.415	12.413	36.224	2,9
Zob	21.667	21.666	49.053	2,3
Kukuruz	160.181	159.052	367.372	2,3
Šecerna repa	-	-	-	-
Suncokret	165	165	114	0,7
Uljana repica	30	30	42	1,4
Soja	3.235	3.235	3.185	1,0
Duhan	1.428	1.428	1.493	1,0
Krompir	19.922	19.922	127.584	6,4
Mrkva	914	914	3.061	3,3
Luk crni	2.000	2.000	6.873	3,4
Luk bijeli	1.019	1.019	2.253	2,2
Grah	5.428	5.418	3.097	0,6
Grašak	968	961	1.169	1,2
Kupus i kelj	3.016	3.015	26.059	8,6
Paradajz	2.439	2.439	16.516	6,8
Paprika zelena	2.559	2.558	17.651	6,9
Krastavac	-	-	-	-
Djetelina	38.359	38.359	75.733	2,0
Lucerka	21.815	21.815	52.408	2,4
Grahorica	355	355	523	1,5
Mješavina mahunjaca i žita	768	768	1.036	1,3
Mješavina trava i mahunjaca	14.963	14.956	24.358	1,6
Travno-djetelinske smjese	-	-	-	-
Kukuruz za krmu	2.286	3.389	39.631	11,7
Štocna repa	1.226	1.226	13.319	10,9

2 - 3.1 Area sown, area harvested and production by crops
and years
Autumn+Spring

2001				Crops
Zasijana površina u ha <i>Area sown in ha</i> 2000/2001	Požnjevena površina u ha <i>Area harvested in ha</i>	Proizvodnja u tonama <i>Production in tons</i>	Tona po ha <i>Tons per ha</i>	
83.274	80.287	201.312	2,5	<i>Wheat</i>
2.509	2.303	5.157	2,2	<i>Rye</i>
12.605	12.414	32.431	2,6	<i>Barley</i>
18.929	18.089	36.628	2,0	<i>Oats</i>
150.620	147.482	588.972	4,0	<i>Maize</i>
-	-	-	-	<i>Sugar beet</i>
198	198	56	0,3	<i>Sunflower</i>
-	-	-	-	<i>Rape seed</i>
1.974	1.944	3.134	1,6	<i>Soy-beans</i>
1.578	1.578	1.704	1,1	<i>Tobacco</i>
19.765	19.462	154.233	7,9	<i>Potatoes</i>
884	861	3.451	4,0	<i>Carrot</i>
1.953	1.913	7.575	4,0	<i>Onions</i>
1.033	993	2.633	2,7	<i>Garlic</i>
5.008	4.928	4.685	1,0	<i>Beans</i>
947	891	1.548	1,7	<i>Peas</i>
2.933	2.843	21.501	7,6	<i>Cabbage and kale</i>
2.434	2.168	12.117	5,6	<i>Tomatoes</i>
2.563	2.293	13.116	5,7	<i>Green pepper</i>
-	-	-	-	<i>Cucumbers</i>
35.669	35.412	105.737	3,0	<i>Clover</i>
20.128	19.877	71.292	3,6	<i>Lucerne</i>
411	411	935	2,3	<i>Vetch</i>
562	562	1.267	2,3	<i>Mixture of cereals and leguminous</i>
14.856	14.846	34.126	2,3	<i>Mixture of grasses and leguminous</i>
-	-	-	-	<i>Mixture of grasses and cloveres</i>
2.170	2.865	46.937	16,4	<i>Maize for fodder</i>
1.215	1.215	16.634	13,7	<i>Forage beet</i>

2 - 3.2 Indeksi za zasijane površine, požnjevene površine i proizvodnju po usjevima i godinama Jesen+Proljeće

Usjevi	2000/1999			
	Zasijana površina <i>Area sown</i>	Požnjevena površina u ha <i>Area harvested in ha</i>	Proizvodnja u tonama <i>Production in tons</i>	Tona po ha <i>Tons per ha</i>
Pšenica	120,0	120,0	146,2	121,8
Raž	136,4	136,4	154,2	113,0
Jecam	104,3	104,5	109,5	104,7
Zob	90,5	90,5	97,1	107,3
Kukuruz	100,2	99,8	46,8	46,9
Šecerna repa	-	-	-	-
Suncokret	92,2	92,2	162,9	176,7
Uljana repica	3,9	3,9	3,3	85,0
Soja	84,6	85,0	40,0	47,1
Duhan	109,1	109,1	61,3	56,2
Krompir	95,1	95,1	71,0	74,7
Mrkva	100,4	100,4	63,8	63,5
Luk crni	100,9	100,9	66,2	65,6
Luk bijeli	104,8	104,8	63,8	60,8
Grah	101,3	101,1	40,2	39,7
Grašak	90,5	89,8	51,4	57,2
Kupus i kelj	97,0	97,0	80,0	82,4
Paradajz	103,7	103,8	100,3	96,6
Paprika zelena	98,4	98,4	67,1	68,2
Krastavac	-	-	-	-
Djetelina	102,6	102,6	62,0	60,5
Lucerka	101,9	101,9	62,5	61,3
Grahorica	182,1	182,1	85,3	46,9
Mješavina mahunjaca i žita	243,0	243,0	141,9	58,4
Mješavina trava i mahunjaca	101,2	101,1	60,2	59,5
Travno-djetelinske smjese	-	-	-	-
Kukuruz za krmu	83,3	104,0	94,0	90,4
Stocna repa	139,5	139,5	160,7	115,2

2 - 3.2 Simple indices on area sown, area harvested and production by crops
and years
Autumn+Spring

2001/2000				Crops
Zasijana površina Area sown	Požnjevana površina u ha Area harvested in ha	Proizvodnja u tonama Production in tons	Tona po ha Tons per ha	
104,5	100,8	73,3	72,7	Wheat
77,3	70,9	59,2	83,4	Rye
101,5	100,0	89,5	89,5	Barley
87,4	83,5	74,7	89,4	Oats
94,0	92,7	160,3	172,9	Maize
-	-	-	-	Sugar beet
120,0	120,0	49,1	40,9	Sunflower
-	-	-	-	Rape seed
61,0	60,1	98,4	163,7	Soy-beans
110,5	110,5	114,1	103,3	Tobacco
99,2	97,7	120,9	123,7	Potatoes
96,7	94,2	112,7	119,7	Carrot
97,7	95,7	110,2	115,2	Onions
101,4	97,4	116,9	119,9	Garlic
92,3	91,0	151,3	166,3	Beans
97,8	92,7	132,4	142,8	Peas
97,2	94,3	82,5	87,5	Cabbage and kale
99,8	88,9	73,4	82,5	Tomatoes
100,2	89,6	74,3	82,9	Green pepper
-	-	-	-	Cucumbers
93,0	92,3	139,6	151,2	Clover
92,3	91,1	136,0	149,3	Lucerne
115,8	115,8	178,8	154,4	Vetch
73,2	73,2	122,3	167,1	Mixture of cereals and leguminous
99,3	99,3	140,1	141,1	Mixture of grasses and leguminous
-	-	-	-	Mixture of grasses and cloveres
94,9	84,5	118,4	140,1	Maize for fodder
99,1	99,1	124,9	126,0	Forage beet

Grafikon 3:
Graph 3:

Zašaranje površine Republike Srbije 2000/2001
Sown Area in Republika Srpska 2000/2001

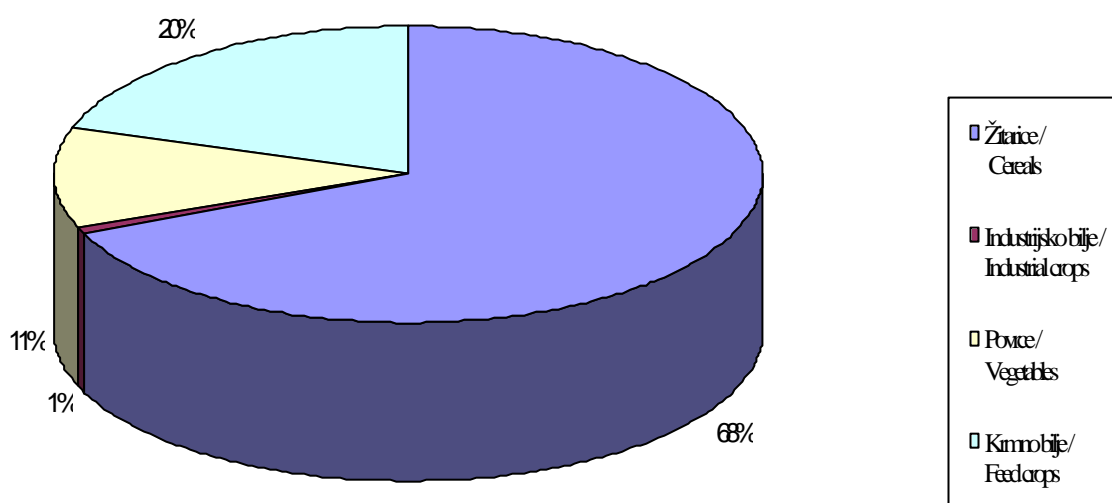

**2 - 3.3 Oranicne površine prema nacinu korištenja u hiljadama ha
Jesen+Proljece**

*Arable land by type of cultivation in thous. ha
Autumn+Spring*

u hiljha / in thous.ha

Godina/ Year	Oranice i bašte / Arable and gardens	Zasijane površine / Area sown					Rasadnici i ostalo / Nurseries and the other	Ugari i neobrađene oranice / Fallow and uncultivated arable land
		Ukupno / Total	Žitarice / Cereals	Ind.bilje / Industrial crops	Povrce / Vegeta- bles	Krmno bilje / Feed crops		
1997	561	361	240	7	40	74	1	199
1998	569	391	265	7	44	75	0	178
1999	597	393	264	6	43	80	1	203
2000	595	405	277	5	42	81	1	190
2001	559	375	256	3	41	75	0	184

3. ŠUMARSTVO ***FORESTRY***

ŠUMARSTVO

Metodološka objašnjenja

Podaci o proizvodnji, prodaji i zalihama šumskih sortimenata, obradjeni u ovom biltenu, uradjeni su na temelju rezultata obrade entitetskih zavoda za statistiku iz redovitog mjesečnog istraživanja. Mjesečne izvještaje podnose sva poduzeca koja se bave stalnom proizvodnjom šumskih sortimenata iz šuma u državnoj svojini, bez obzira da li im je iskorištavanje šuma temeljna ili sporedna djelatnost.

Stoga je podacima obuhvaćena samo proizvodnja, prodaja i zalihe šumskih sortimenata iz državnih šuma, dok šumski sortimenti proizvedeni u šumama na koje postoji pravo svojine nisu uključeni.

Podaci se daju na temelju izvršenog premjera šumskih sortimenata. Iskazane količine predstavljaju neto drvenu masu sortimenata izraženu u zapreminskim metrima.

Industrijsko drvo je ono drvo koje ima povoljna fizička i kemijska svojstva za daljnju industrijsku upotrebu i preradu. Industrijsko drvo razvrstava se u dvije grupe: industrijsko drvo za mehanicku preradu (trupci, drvo za ploce i sl.) i industrijsko drvo za kemijsku preradu (celulozno drvo, drvo za suhu destilaciju i sl.).

Tehnicko drvo namjenjeno je za razne tehnicke svrhe (rudnicko drvo, stupovi za elektro i telefonske vodove i sl.), te njegova fizička i kemijska svojstva upravo odgovaraju toj namjeni. Ogrjevno drvo je namjenjeno neposredno za ogrjevanje ili za proizvodnju drvenog uglja.

FORESTRY

Notes on Methodology

Data on production, sales and stock of forestry products in this bulletin were prepared from regular monthly surveys processed by the entity statistical offices.

All companies engaged in permanent production of forestry items from state forests submit monthly statistical reports regardless of whether the exploitation of forests is a basic or a secondary activity for them.

Therefore, this data covers only production, sales and stock of forestry products from state forests, while forestry products, which are produced by private forestry, are not included.

Quantities are given in net wood of mass product which are measured in cubic metres.

Industrial wood is one whose properties allow for further industrial use and processing.

Industrial wood is classified into two groups: industrial wood for mechanical processing (trunks, wood for plates etc.) and industrial wood for chemical processing (cellulose fibre, wood for dry distillation).

Technical wood is for other technical uses (mining timbers, poles for electric and telephone cables), and its physical and chemical features are appropriate to these uses.

The fuel wood is for burning or the production of charcoal.

3 - 1.1 Proizvodnja, prodaja i zalihe šumskih proizvoda prema asortimanu

m³

PROIZVODNJA	01/ 2001	02/ 2001	03/ 2001	04/ 2001	05/ 2001	06/ 2001
UKUPNO	165.859	209.376	306.275	307.324	375.481	323.113
CETINJACA	90.284	105.373	161.228	161.223	232.430	214.981
LISTACA	75.575	104.003	145.047	146.101	143.051	107.910
Trupci cetinjaca	74.497	86.361	130.917	125.758	183.074	175.303
Rudnicko drvo cetinjaca	10.254	12.478	19.790	21.547	25.945	23.143
Ostalo dugo drvo cetinjaca	366	591	1.281	3.345	4.748	4.609
Prostorno drvo cetinjaca	3.777	4.897	7.762	8.933	16.259	7.772
Trupci listaca	47.076	66.841	86.588	80.274	75.394	54.938
Rudnicko drvo listaca	1.474	1.321	1.692	1.304	1.727	1.099
Ostalo dugo drvo listaca	1.005	1.034	982	1.115	2.158	630
Prostorno drvo listaca	754	2.115	3.903	2.233	2.137	1.449
Ogrijevno drvo cetinjaca	1.387	1.046	1.463	1.573	2.364	4.140
Ogrijevno drvo listaca	25.266	32.692	51.882	61.175	61.635	49.794
Ostalo grubo obradeno drvo	3	0	15	67	40	236

3 - 1.1 Production, sales and stocks of forest products by type
m³

07/ 2001	08/ 2001	09/ 2001	10/ 2001	11/ 2001	12/ 2001	01-12.2001	PRODUCTION
352.171	424.971	353.099	552.492	274.614	173.792	3.818.567	<i>TOTAL</i>
209.208	250.221	176.758	266.338	124.196	72.033	2.064.273	<i>CONIFEROUS</i>
142.954	174.748	176.287	286.091	150.418	101.667	1.753.852	<i>BROAD LEAF</i>
167.435	200.057	140.389	218.634	101.442	60.576	1.664.443	<i>Logs Coniferous</i>
20.921	26.288	17.745	24.578	10.499	6.559	219.747	<i>Mining wood, coniferous</i>
4.886	5.372	4.130	4.346	2.617	786	37.077	<i>Other long coniferous wood</i>
13.980	15.581	11.889	15.984	7.840	3.158	117.832	<i>Cord coniferous wood</i>
74.832	71.921	74.344	117.647	67.903	48.711	866.469	<i>Logs broadleaf</i>
1.402	2.040	1.710	2.145	1.400	787	18.101	<i>Mining wood, broadleaf</i>
867	756	324	1.698	851	575	11.995	<i>Other long broadleaf wood</i>
1.554	1.907	1.654	2.933	1.167	1.062	22.868	<i>Cord broadleaf wood</i>
1.956	2.898	2.601	2.781	1.785	954	24.948	<i>Coniferous firewood</i>
64.299	98.119	98.255	161.668	79.097	50.532	834.414	<i>Broadleaf firewood</i>
39	32	58	78	13	92	673	<i>Other roughly worked wood</i>

**3 - 1.1 Proizvodnja, prodaja i zalihe šumskih proizvoda prema asortimanu
(nastavak)**

m3

PRODAJA	01/ 2001	02/ 2001	03/ 2001	04/ 2001	05/ 2001	06/ 2001
UKUPNO	131.582	163.419	256.505	271.382	351.346	305.624
CETINJACA	69.922	82.651	144.504	156.052	214.165	190.939
LISTACA	61.659	80.767	112.001	115.330	137.163	114.463
Trupci cetinjaca	58.723	69.089	116.748	128.124	173.590	152.898
Rudnicko drvo cetinjaca	4.769	5.887	14.233	13.946	17.910	17.950
Ostalo dugo drvo cetinjaca	664	908	1.352	2.080	2.517	1.751
Prostorno drvo cetinjaca	5.123	6.179	11.134	10.708	18.536	14.587
Trupci listaca	45.728	62.800	81.971	76.962	82.176	57.487
Rudnicko drvo listaca	422	578	536	587	1.025	756
Ostalo dugo drvo listaca	179	692	367	1.122	1.316	1.294
Prostorno drvo listaca	244	652	2.359	1.080	1.972	1.886
Ogrijevno drvo cetinjaca	643	588	1.026	1.127	1.572	3.739
Ogrijevno drvo listaca	15.086	16.045	26.768	35.579	50.674	53.040
Ostalo grubo obradeno drvo	1	1	11	67	58	236

3 - 1.1 Production, sales and stocks of forest products by type
(continued)

m3

07/ 2001	08/ 2001	09/ 2001	10/ 2001	11/ 2001	12/ 2001	01-12.2001	SALES
362.259	432.546	385.572	543.986	304.071	176.404	3.684.696	TOTAL
215.111	237.984	189.069	256.729	143.274	78.699	1.979.099	CONIFERS
147.139	194.560	196.227	287.181	160.608	97.676	1.704.774	BROAD LEAF
170.846	194.326	152.868	203.653	114.306	66.662	1.601.833	<i>Logs Coniferous</i>
22.278	19.676	17.305	23.697	13.507	5.492	176.650	<i>Mining wood, coniferous</i>
1.256	2.994	2.634	4.397	1.587	859	22.999	<i>Other long coniferous wood</i>
19.330	18.936	14.613	22.734	12.516	5.070	159.466	<i>Cord coniferous wood</i>
68.821	68.486	62.159	98.840	67.691	46.971	820.092	<i>Logs broadleaf</i>
747	1.470	1.203	1.709	1.165	933	11.131	<i>Mining wood, broadleaf</i>
958	883	787	1.390	915	684	10.587	<i>Other long broadleaf wood</i>
1.678	2.533	2.433	1.803	774	701	18.115	<i>Cord broadleaf wood</i>
1.371	2.027	1.645	2.233	1.345	616	17.932	<i>Coniferous firewood</i>
74.935	121.183	129.645	183.439	90.063	48.387	844.844	<i>Broadleaf firewood</i>
39	32	280	91	202	29	1.047	<i>Other roughly worked wood</i>

**3 - 1.1 Proizvodnja, prodaja i zalihe šumskih proizvoda prema asortimanu
(nastavak)**

ZALIHE	m3					
	01/ 2001	02/ 2001	03/ 2001	04/ 2001	05/ 2001	06/ 2001
UKUPNO	482.907	525.792	558.131	582.173	592.021	586.907
CETINJACA	207.661	229.260	233.656	234.469	242.936	249.043
LISTACA	275.246	296.532	324.475	347.704	349.085	337.864
Trupci cetinjaca	108.941	125.396	125.634	123.121	126.531	136.458
Rudnicko drvo cetinjaca	57.761	62.382	65.498	68.061	71.768	71.966
Ostalo dugo drvo cetinjaca	953	936	1.130	1.382	1.222	1.245
Prostorno drvo cetinjaca	37.080	37.513	38.444	38.897	39.732	36.523
Trupci listaca	78.399	80.559	81.193	80.490	70.171	63.467
Rudnicko drvo listaca	4.394	4.835	6.498	5.819	7.512	7.531
Ostalo dugo drvo listaca	1.903	2.245	2.860	2.846	3.769	3.105
Prostorno drvo listaca	7.527	9.020	10.490	11.122	10.888	10.092
Ogrijevno drvo cetinjaca	2.923	3.030	2.943	3.001	3.676	2.844
Ogrijevno drvo listaca	183.023	199.873	223.434	247.427	256.745	253.669
Ostalo grubo obradeno drvo	3	3	7	7	7	7

3 - 1.1 Production, sales and stocks of forest products by type
(continued)

m3

07/ 2001	08/ 2001	09/ 2001	10/ 2001	11/ 2001	12/ 2001	q 01-12.2001	STOCKS
575.847	540.104	522.112	527.723	502.608	493.178	540.792	TOTAL
241.169	240.436	234.328	245.773	229.506	220.653	234.074	CONIFERS
334.678	299.668	287.784	281.950	273.102	272.525	306.718	BROAD LEAF
130.865	127.191	116.871	128.601	117.358	109.084	123.004	Logs Coniferous
68.335	69.407	67.789	67.820	61.926	56.579	65.774	Mining wood, coniferous
1.373	1.579	1.811	2.184	2.153	2.072	1.503	Other long coniferous wood
37.027	37.792	42.326	41.278	41.631	46.776	39.585	Cord coniferous wood
66.664	61.723	72.014	77.611	74.062	69.452	72.984	Logs broadleaf
8.631	7.826	7.323	7.224	6.976	6.497	6.756	Mining wood, broadleaf
3.018	2.891	2.428	2.736	2.672	2.563	2.753	Other long broadleaf wood
9.858	9.232	8.075	8.076	7.730	7.870	9.165	Cord broadleaf wood
3.562	4.460	5.524	5.883	6.431	6.135	4.201	Coniferous firewood
246.507	217.996	197.944	186.303	181.662	186.143	215.061	Broadleaf firewood
7	7	7	7	7	7	6	Other roughly worked wood

3 - 1.2 Indeksi proizvodnje šumskih proizvoda prema asortimanu

PROIZVODNJA	<u>01.01</u>	<u>02.01</u>	<u>03.01</u>	<u>04.01</u>	<u>05.01</u>	<u>06.01</u>	<u>07.01</u>
	01.00	02.00	03.00	04.00	05.00	06.00	07.00
UKUPNO	147	83	100	90	97	74	89
CETINJACA	168	88	108	89	108	81	93
LISTACA	128	79	92	91	83	63	84
Trupci cetinjaca	155	83	103	83	107	81	90
Rudnicko drvo cetinjaca	187	108	133	105	95	82	96
Ostalo dugo drvo cetinjaca	530	141	138	433	212	110	157
Prostorno drvo cetinjaca	1523	183	131	121	132	51	115
Trupci listaca	119	82	92	88	78	60	88
Rudnicko drvo listaca	113	55	67	46	72	54	82
Ostalo dugo drvo listaca	12563	1044	448	465	788	194	364
Prostorno drvo listaca	85	63	104	48	37	35	39
Ogrijevno drvo cetinjaca	889	268	188	223	176	450	223
Ogrijevno drvo listaca	146	74	91	101	94	67	80
Ostalo grubo obradeno drvo	50	-	6	16	11	35	11

3 - 1.2 Indices of production of forest assortments

<u>08.01</u> 08.00	<u>09.01</u> 09.00	<u>10.01</u> 10.00	<u>11.01</u> 11.00	<u>12.01</u> 12.00	2001/2000	PRODUCTION
89	79	118	76	60	89	<i>TOTAL</i>
97	84	120	70	56	94	<i>CONIFEROUS</i>
79	74	116	81	62	84	<i>BROAD LEAF</i>
95	84	121	72	57	92	<i>Logs Coniferous</i>
101	80	120	58	54	96	<i>Mining wood, coniferous</i>
214	144	146	157	86	164	<i>Other long coniferous wood</i>
98	76	95	54	44	93	<i>Cord coniferous wood</i>
74	76	110	73	55	81	<i>Logs broadleaf</i>
103	85	88	65	39	70	<i>Mining wood, broadleaf</i>
309	110	465	260	199	410	<i>Other long broadleaf wood</i>
44	33	70	41	23	48	<i>Cord broadleaf wood</i>
154	182	206	103	73	194	<i>Coniferous firewood</i>
84	74	121	92	74	89	<i>Broadleaf firewood</i>
10	14	16	3	38	17	<i>Other roughly worked wood</i>

3 - 1.2 Indeksi proizvodnje šumskih proizvoda prema asortimanu
- nastavak -

PRODAJA	<u>01.01</u>	<u>02.01</u>	<u>03.01</u>	<u>04.01</u>	<u>05.01</u>	<u>06.01</u>	<u>07.01</u>
	01.00	02.00	03.00	04.00	05.00	06.00	07.00
UKUPNO	146	85	103	85	86	73	84
CETINJACA	170	91	114	88	91	77	89
LISTACA	126	81	92	82	80	66	78
Trupci cetinjaca	153	82	103	84	90	76	88
Rudnicko drvo cetinjaca	204	132	161	87	82	82	92
Ostalo dugo drvo cetinjaca	1844	259	208	241	176	51	38
Prostorno drvo cetinjaca	1511	358	275	139	102	80	108
Trupci listaca	132	89	97	84	80	62	77
Rudnicko drvo listaca	155	114	49	52	73	49	59
Ostalo dugo drvo listaca	1279	380	548	547	518	819	247
Prostorno drvo listaca	50	25	85	29	38	29	28
Ogrijevno drvo cetinjaca	857	346	215	206	79	516	145
Ogrijevno drvo listaca	110	60	83	82	84	74	82
Ostalo grubo obradeno drvo	6	1	5	12	9	17	6

3 - 1.2 Indices of production of forest assortments
- continued -

<u>08.01</u> <u>08.00</u>	<u>09.01</u> <u>09.00</u>	<u>10.01</u> <u>10.00</u>	<u>11.01</u> <u>11.00</u>	<u>12.01</u> <u>12.00</u>	2001/2000	SALES
90	83	115	82	64	88	<i>TOTAL</i>
93	85	111	73	58	90	<i>CONIFEROUS</i>
86	81	119	92	71	87	<i>BROAD LEAF</i>
91	85	109	73	59	88	<i>Logs Coniferous</i>
95	84	135	82	54	95	<i>Mining wood, coniferous</i>
96	93	137	112	68	105	<i>Other long coniferous wood</i>
119	83	110	63	52	105	<i>Cord coniferous wood</i>
76	73	106	77	58	82	<i>Logs broadleaf</i>
221	211	98	122	147	95	<i>Mining wood, broadleaf</i>
222	267	381	635	428	403	<i>Other long broadleaf wood</i>
100	73	45	29	29	43	<i>Cord broadleaf wood</i>
172	132	128	101	70	158	<i>Coniferous firewood</i>
91	86	129	108	92	94	<i>Broadleaf firewood</i>
4	30	13	23	3	13	<i>Other roughly worked wood</i>

3 - 1.2 Indeksi proizvodnje šumskih proizvoda prema asortimanu

- nastavak -

ZALIHE	<u>01.01</u>	<u>02.01</u>	<u>03.01</u>	<u>04.01</u>	<u>05.01</u>	<u>06.01</u>	<u>07.01</u>
	01.00	02.00	03.00	04.00	05.00	06.00	07.00
UKUPNO	122	119	112	114	120	124	123 58
CETINJACA	100	103	94	94	105	114	110
LISTACA	147	134	131	132	132	132	135
Trupci cetinjaca	94	96	85	86	100	107	103
Rudnicko drvo cetinjaca	115	128	119	115	114	115	106
Ostalo dugo drvo cetinjaca	342	241	164	172	100	93	118
Prostorno drvo cetinjaca	96	94	91	92	105	151	150
Trupci listaca	118	103	99	102	96	96	116
Rudnicko drvo listaca	165	154	174	129	157	191	238
Ostalo dugo drvo listaca	1106	2522	1187	1062	1309	905	1564
Prostorno drvo listaca	112	120	124	119	109	120	142
Ogrijevno drvo cetinjaca	149	136	108	76	142	101	144
Ogrijevno drvo listaca	164	152	145	146	145	143	138
Ostalo grubo obradeno drvo	-	-	33	19	18	14	14

3 - 1.2 Indices of production of forest assortments
- continued -

<u>08.01</u>	<u>09.01</u>	<u>10.01</u>	<u>11.01</u>	<u>12.01</u>	<u>Φ 2001</u>	STOCKS
08.00	09.00	10.00	11.00	12.00	Φ 2000	
115	114	120	115	105	117	<i>TOTAL</i>
106	107	119	117	112	106	<i>CONIFEROUS</i>
123	120	121	113	99	126	<i>BROAD LEAF</i>
102	100	123	121	110	101	<i>Logs Coniferous</i>
103	100	101	95	88	108	<i>Mining wood, coniferous</i>
152	173	231	204	186	163	<i>Other long coniferous wood</i>
126	143	138	149	174	121	<i>Cord coniferous wood</i>
105	107	110	99	85	102	<i>Logs broadleaf</i>
186	132	144	128	113	155	<i>Mining wood, broadleaf</i>
7228	6070	6840	6680	1517	1718	<i>Other long broadleaf wood</i>
106	87	85	80	77	105	<i>Cord broadleaf wood</i>
127	152	133	131	116	125	<i>Coniferous firewood</i>
126	125	126	120	105	135	<i>Broadleaf firewood</i>
14	14	14	14	-	19	<i>Other roughly worked wood</i>

3 - 1.3 Indeksi proizvodnje šumskih proizvoda prema asortimanu

PROIZVODNJA	<u>01.01</u> Φ 2000	<u>02.01</u> Φ 2000	<u>03.01</u> Φ 2000	<u>04.01</u> Φ 2000	<u>05.01</u> Φ 2000	<u>06.01</u> Φ 2000
UKUPNO	46	59	86	86	105	91
CETINJACA	49	57	88	88	127	117
LISTACA	44	60	84	84	83	62
Trupci cetinjaca	49	57	87	83	121	116
Rudnicko drvo cetinjaca	54	65	104	113	136	121
Ostalo dugo drvo cetinjaca	19	31	68	177	252	244
Prostorno drvo cetinjaca	36	47	74	85	155	74
Trupci listaca	53	75	98	91	85	62
Rudnicko drvo listaca	69	61	79	61	80	51
Ostalo dugo drvo listaca	413	424	403	458	886	259
Prostorno drvo listaca	19	54	99	57	54	37
Ogrijevno drvo cetinjaca	129	97	136	147	220	386
Ogrijevno drvo listaca	32	42	67	78	79	64
Ostalo grubo obradeno drvo	1	-	4	20	12	70

3 - 1.3 Indices of production of forest assortments

<u>07.01</u> Φ 2000	<u>08.01</u> Φ 2000	<u>09.01</u> Φ 2000	<u>10.01</u> Φ 2000	<u>11.01</u> Φ 2000	<u>12.01</u> Φ 2000	PRODUCTION
99	119	99	155	77	49	TOTAL
114	136	96	145	68	39	CONIFEROUS
83	101	102	165	87	59	BROAD LEAF
111	133	93	145	67	40	Logs Coniferous
110	138	93	129	55	34	Mining wood, coniferous
259	285	219	230	139	42	Other long coniferous wood
133	148	113	152	75	30	Cord coniferous wood
84	81	84	133	77	55	Logs broadleaf
65	95	80	100	65	37	Mining wood, broadleaf
356	310	133	697	349	236	Other long broadleaf wood
39	48	42	74	30	27	Cord broadleaf wood
182	270	242	259	166	89	Coniferous firewood
82	126	126	207	101	65	Broadleaf firewood
12	9	17	23	4	27	Other roughly worked wood

3 - 1.3 Indeksi proizvodnje šumskih proizvoda prema asortimanu
- nastavak -

PRODAJA	<u>01.01</u> Φ 2000	<u>02.01</u> Φ 2000	<u>03.01</u> Φ 2000	<u>04.01</u> Φ 2000	<u>05.01</u> Φ 2000	<u>06.01</u> Φ 2000
UKUPNO	38	47	74	78	101	88
CETINJACA	38	45	79	85	117	104
LISTACA	38	49	68	70	84	70
Trupci cetinjaca	39	45	77	84	114	100
Rudnicko drvo cetinjaca	31	38	92	90	116	116
Ostalo dugo drvo cetinjaca	36	50	74	114	137	96
Prostorno drvo cetinjaca	40	49	88	84	146	115
Trupci listaca	55	75	98	92	98	69
Rudnicko drvo listaca	43	59	55	60	105	77
Ostalo dugo drvo listaca	82	316	167	512	600	590
Prostorno drvo listaca	7	18	67	31	56	53
Ogrijevno drvo cetinjaca	68	62	109	119	167	396
Ogrijevno drvo listaca	20	21	36	47	67	71
Ostalo grubo obradeno drvo	-	-	2	10	9	36

*3 - 1.3 Indices of production of forest assortments
- continued -*

<u>07.01</u> Φ 2000	<u>08.01</u> Φ 2000	<u>09.01</u> Φ 2000	<u>10.01</u> Φ 2000	<u>11.01</u> Φ 2000	<u>12.01</u> Φ 2000	SALES
104	125	111	157	88	51	<i>TOTAL</i>
117	130	103	140	78	43	<i>CONIFEROUS</i>
90	119	120	175	98	60	<i>BROAD LEAF</i>
112	128	100	134	75	44	<i>Logs Coniferous</i>
144	128	112	154	88	36	<i>Mining wood, coniferous</i>
69	163	144	240	87	47	<i>Other long coniferous wood</i>
152	149	115	179	99	40	<i>Cord coniferous wood</i>
82	82	74	118	81	56	<i>Logs broadleaf</i>
76	150	123	175	119	95	<i>Mining wood, broadleaf</i>
437	403	359	634	417	312	<i>Other long broadleaf wood</i>
48	72	69	51	22	20	<i>Cord broadleaf wood</i>
145	215	174	237	143	65	<i>Coniferous firewood</i>
100	161	173	244	120	64	<i>Broadleaf firewood</i>
6	5	43	14	31	4	<i>Other roughly worked wood</i>

3 - 1.3 Indeksi proizvodnje šumskih proizvoda prema asortimanu
- nastavak -

ZALIHE	<u>01.01</u> Φ 2000	<u>02.01</u> Φ 2000	<u>03.01</u> Φ 2000	<u>04.01</u> Φ 2000	<u>05.01</u> Φ 2000	<u>06.01</u> Φ 2000
UKUPNO	104	113	120	126	128	127
CETINJACA	94	104	106	107	110	113
LISTACA	113	122	133	143	143	139
Trupci cetinjaca	89	103	103	101	104	112
Rudnicko drvo cetinjaca	94	102	107	111	117	118
Ostalo dugo drvo cetinjaca	103	101	122	150	132	135
Prostorno drvo cetinjaca	113	114	117	119	121	111
Trupci listaca	110	113	114	113	98	89
Rudnicko drvo listaca	101	111	149	133	172	173
Ostalo dugo drvo listaca	1188	1401	1785	1776	2352	1938
Prostorno drvo listaca	86	103	120	127	124	115
Ogrijevno drvo cetinjaca	87	90	87	89	109	84
Ogrijevno drvo listaca	115	126	141	156	162	160
Ostalo grubo obradeno drvo	9	9	21	21	21	21

3 - 1.3 Indices of production of forest assortments
- continued -

<u>07.01</u> Φ 2000	<u>08.01</u> Φ 2000	<u>09.01</u> Φ 2000	<u>10.01</u> Φ 2000	<u>11.01</u> Φ 2000	<u>12.01</u> Φ 2000	STOCKS
124	116	113	114	108	106	<i>TOTAL</i>
110	109	106	112	104	100	<i>CONIFEROUS</i>
137	123	118	116	112	112	<i>BROAD LEAF</i>
107	104	96	106	96	90	<i>Logs Coniferous</i>
112	114	111	111	101	93	<i>Mining wood, coniferous</i>
149	171	196	237	233	225	<i>Other long coniferous wood</i>
113	115	129	126	127	143	<i>Cord coniferous wood</i>
93	86	101	109	104	97	<i>Logs broadleaf</i>
198	179	168	166	160	149	<i>Mining wood, broadleaf</i>
1883	1804	1515	1707	1667	1599	<i>Other long broadleaf wood</i>
113	106	92	92	88	90	<i>Cord broadleaf wood</i>
106	132	164	174	191	182	<i>Coniferous firewood</i>
155	137	125	117	114	117	<i>Broadleaf firewood</i>
21	21	21	21	21	21	<i>Other roughly worked wood</i>

RAZINA OBRADE BOSNA I HERCEGOVINA

3 - 1.4 Godišnja proizvodnja, prodaja i zalihe šumskih proizvoda

	PROIZVODNJA / PRODUCTION		INDEKS 2001/2000	PRODAJA / SALES	
	2000	2001		2000	2001
UKUPNO	4.280.659	3.818.567	89,2	4.168.246	3.684.696
CETINJACA	2.203.816	2.064.273	93,7	2.203.323	1.979.099
LISTACA	2.076.843	1.753.852	84,4	1.964.923	1.704.774
Trupci cetinjaca	1.811.099	1.664.443	91,9	1.826.789	1.601.833
Rudnicko drvo cetinjaca	228.945	219.747	96,0	185.179	176.650
Ostalo dugo drvo cetinjaca	22.636	37.077	163,8	21.979	22.999
Prostorno drvo cetinjaca	126.092	117.832	93,4	152.142	159.466
Trupci listaca	1.063.158	866.469	81,5	1.004.590	820.092
Rudnicko drvo listaca	25.786	18.101	70,2	11.750	11.131
Ostalo dugo drvo listaca	2.923	11.995	410,4	2.630	10.587
Prostorno drvo listaca	47.358	22.868	48,3	42.324	18.115
Ogrijevno drvo cetinjaca	12.878	24.948	193,7	11.324	17.932
Ogrijevno drvo listaca	935.723	834.414	89,2	901.734	844.844
Ostalo grubo obradeno drvo	4.061	673	16,6	7.805	1.047

Grafikon 1:

Graph 1:

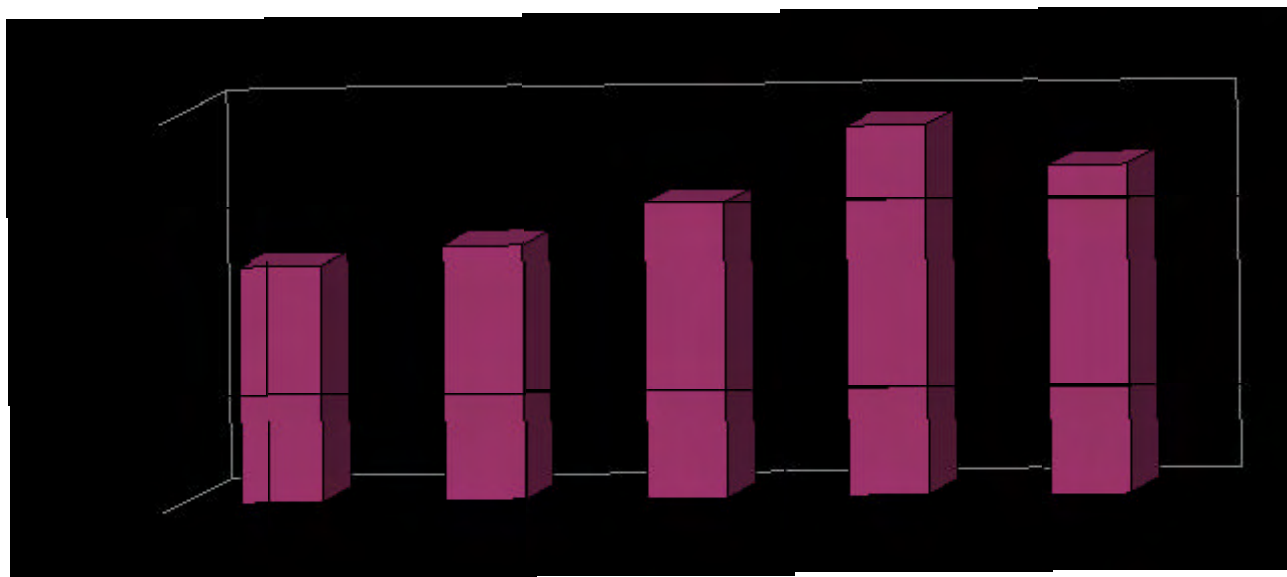

3 - 1.4 Yearly production, sales and stocks forest assortments

INDEKS 2001/2000	PR.ZALIHE / AV.STOCKS		INDEKS 2001/2000	
	2000	2001		
88,4	463.631	540.792	116,6	<i>TOTAL</i>
89,8	220.113	234.074	106,3	<i>BROAD LEAF</i>
86,8	243.518	306.718	126,0	<i>CONIFERS</i>
87,7	121.835	123.004	101,0	<i>1. INDUSTRIAL WOOD</i>
95,4	61.130	65.774	107,6	<i>1.1 Logs for mechanical processing</i>
104,6	923	1.503	162,9	<i>1.1.1 sawlogs of broad leaf</i>
104,8	32.818	39.585	120,6	<i>1.1.2 sawlogs from conifer</i>
81,6	71.377	72.984	102,3	<i>1.1.3 logs for veneer and bark</i>
94,7	4.360	6.756	154,9	<i>1.1.4 wood for woody plates</i>
402,5	160	2.753	1717,9	<i>1.1.5 other wood for mech. processing</i>
42,8	8.748	9.165	104,8	<i>1.2 Wood for chemical processing</i>
158,4	3.374	4.201	124,5	<i>1.2.1 pulpwood from broad leaf</i>
93,7	158.872	215.061	135,4	<i>1.2.2 pulpwood from conifer</i>
13,4	33	6	19,1	<i>1.2.3 other wood for chem. processing</i>

3 - 2.1 Proizvodnja šumskih proizvoda prema asortimanu

m3

PROIZVODNJA	01/ 2001	02/ 2001	03/ 2001	04/ 2001	05/ 2001	06/ 2001
UKUPNO	106.537	105.698	148.935	180.882	205.612	192.820
CETINJACA	55.310	55.292	78.336	104.902	137.681	133.708
LISTACA	51.227	50.406	70.599	75.980	67.931	58.890
Trupci cetinjaca	47.218	47.138	66.339	87.446	114.642	112.712
Rudnicko drvo cetinjaca	5.948	5.717	8.733	11.784	13.652	12.907
Ostalo dugo drvo cetinjaca	191	375	736	2.574	3.826	4.248
Prostorno drvo cetinjaca	916	1.022	1.068	1.572	3.424	2.317
Trupci listaca	33.439	33.878	45.505	42.635	35.561	30.138
Rudnicko drvo listaca	832	691	967	741	993	792
Ostalo dugo drvo listaca	1	5	8	43	66	30
Prostorno drvo listaca	544	1.076	1.768	963	1.279	877
Ogrijevno drvo cetinjaca	1.037	1.040	1.460	1.526	2.137	1.524
Ogrijevno drvo listaca	16.411	14.756	22.351	31.598	30.032	27.053
Ostalo grubo obradeno drvo	0	0	0	0	0	222

3 - 2.1 Production of forest products by type
m3

07/ 2001	08/ 2001	09/ 2001	10/ 2001	11/ 2001	12/ 2001	01-12.2001	PRODUCTION
190.753	227.590	187.968	266.343	144.446	96.446	2.054.030	<i>TOTAL</i>
117.215	135.384	98.422	129.611	72.011	47.080	1.164.952	<i>CONIFEROUS</i>
73.529	92.204	89.492	136.669	72.435	49.274	888.636	<i>BROAD LEAF</i>
97.781	111.459	81.965	108.789	59.620	40.891	976.000	<i>Logs Coniferous</i>
10.482	12.299	8.883	11.029	6.099	4.030	111.563	<i>Mining wood, coniferous</i>
4.656	5.217	3.452	3.796	2.425	488	31.984	<i>Other long coniferous wood</i>
2.353	3.573	2.358	3.367	2.247	796	25.013	<i>Cord coniferous wood</i>
37.810	36.636	36.931	53.624	34.415	26.292	446.864	<i>Logs broadleaf</i>
608	1.012	857	1.062	563	330	9.448	<i>Mining wood, broadleaf</i>
9	2	0	75	19	7	265	<i>Other long broadleaf wood</i>
721	551	780	774	255	617	10.205	<i>Cord broadleaf wood</i>
1.943	2.836	1.764	2.630	1.620	875	20.392	<i>Coniferous firewood</i>
34.381	54.003	50.924	81.134	37.183	22.028	421.854	<i>Broadleaf firewood</i>
9	2	54	63	0	92	442	<i>Other roughly worked wood</i>

**3 - 2.1 Proizvodnja šumskih proizvoda prema asortimanu
(nastavak)**

	m3					
PRODAJA	01/ 2001	02/ 2001	03/ 2001	04/ 2001	05/ 2001	06/ 2001
UKUPNO	86.531	97.156	133.507	150.620	191.046	170.916
CETINJACA	45.269	47.964	73.639	90.910	124.256	109.742
LISTACA	41.261	49.191	59.868	59.710	66.772	60.952
Trupci cetinjaca	39.513	40.745	61.343	78.664	106.347	94.233
Rudnicko drvo cetinjaca	2.302	3.055	5.563	5.628	8.641	9.191
Ostalo dugo drvo cetinjaca	462	732	944	1.310	1.572	1.345
Prostorno drvo cetinjaca	2.359	2.856	4.775	4.231	6.167	3.850
Trupci listaca	29.971	37.137	42.235	38.588	36.106	28.529
Rudnicko drvo listaca	87	383	222	276	637	432
Ostalo dugo drvo listaca	0	5	8	36	147	30
Prostorno drvo listaca	220	542	1.699	567	1.044	1.133
Ogrijevno drvo cetinjaca	633	576	1.014	1.077	1.529	1.123
Ogrijevno drvo listaca	10.983	11.124	15.704	20.243	28.838	30.828
Ostalo grubo obradeno drvo	1	1	0	0	18	222

3 - 2.1 Production of forest products by type
(continued)

m3

07/ 2001	08/ 2001	09/ 2001	10/ 2001	11/ 2001	12/ 2001	01-12.2001	SALES
198.264	227.895	204.908	274.308	153.651	93.531	1.982.333	<i>TOTAL</i>
121.894	131.057	108.556	135.296	78.515	47.975	1.115.073	<i>CONIFERS</i>
76.361	96.836	96.076	138.936	74.947	45.527	866.437	<i>BROAD LEAF</i>
103.109	109.902	90.610	109.633	64.777	41.333	940.209	<i>Logs Coniferous</i>
10.459	10.148	9.717	12.669	6.410	3.196	86.979	<i>Mining wood, coniferous</i>
1.004	2.738	2.378	4.213	1.398	530	18.626	<i>Other long coniferous wood</i>
5.997	6.431	4.535	6.637	4.731	2.382	54.951	<i>Cord coniferous wood</i>
33.981	32.681	31.542	45.363	31.571	23.962	411.666	<i>Logs broadleaf</i>
337	438	469	736	558	92	4.667	<i>Mining wood, broadleaf</i>
13	2	0	75	19	7	342	<i>Other long broadleaf wood</i>
804	806	1.213	1.023	479	509	10.039	<i>Cord broadleaf wood</i>
1.325	1.838	1.316	2.144	1.199	534	14.308	<i>Coniferous firewood</i>
41.226	62.909	62.852	91.739	42.320	20.957	439.723	<i>Broadleaf firewood</i>
9	2	276	76	189	29	823	<i>Other roughly worked wood</i>

**3 - 2.1 Proizvodnja šumskih proizvoda prema asortimanu
(nastavak)**

ZALIHE	m3					
	01/ 2001	02/ 2001	03/ 2001	04/ 2001	05/ 2001	06/ 2001
UKUPNO	156.404	161.868	159.849	177.301	176.508	177.317
CETINJACA	70.566	76.768	69.251	78.675	80.837	88.351
LISTACA	85.838	85.100	90.598	98.626	95.671	88.966
Trupci cetinjaca	39.849	45.403	37.859	45.608	46.730	53.204
Rudnicko drvo cetinjaca	19.018	19.710	20.284	22.013	22.187	22.438
Ostalo dugo drvo cetinjaca	87	31	69	339	202	270
Prostorno drvo cetinjaca	9.953	9.852	9.045	8.660	9.172	9.875
Trupci listaca	25.046	19.873	19.164	19.417	17.129	15.291
Rudnicko drvo listaca	1.738	1.744	3.002	2.113	2.097	2.172
Ostalo dugo drvo listaca	0	0	0	0	0	0
Prostorno drvo listaca	618	1.198	1.196	1.098	1.306	636
Ogrijevno drvo cetinjaca	1.659	1.772	1.994	2.055	2.546	2.564
Ogrijevno drvo listaca	58.436	62.285	67.236	75.998	75.139	70.867
Ostalo grubo obradeno drvo	0	0	0	0	0	0

3 - 2.1 Production of forest products by type
(continued)

07/ 2001	08/ 2001	09/ 2001	10/ 2001	11/ 2001	12/ 2001	Φ 01-12.2001	STOCKS m3
168.658	160.937	158.325	146.146	144.107	148.178	161.300	<i>TOTAL</i>
81.613	79.209	75.285	71.462	68.454	70.717	75.932	<i>CONIFERS</i>
87.045	81.728	83.040	74.684	75.653	77.461	85.368	<i>BROAD LEAF</i>
46.854	44.004	38.599	35.911	33.059	34.587	41.806	<i>Logs Coniferous</i>
21.814	21.151	19.941	19.235	17.615	17.351	20.230	<i>Mining wood, coniferous</i>
420	707	767	774	740	665	423	<i>Other long coniferous wood</i>
9.210	9.007	11.082	10.349	11.321	12.000	9.961	<i>Cord coniferous wood</i>
16.894	16.592	21.744	20.546	21.891	22.198	19.649	<i>Logs broadleaf</i>
2.920	2.115	1.870	1.735	1.278	1.192	1.998	<i>Mining wood, broadleaf</i>
0	0	0	0	0	0	0	<i>Other long broadleaf wood</i>
911	656	345	364	234	232	733	<i>Cord broadleaf wood</i>
3.315	4.340	4.896	5.193	5.719	6.114	3.514	<i>Coniferous firewood</i>
66.320	62.365	59.081	52.039	52.250	53.839	62.988	<i>Broadleaf firewood</i>
0	0	0	0	0	0	0	<i>Other roughly worked wood</i>

3 - 2.2 Indeksi proizvodnje šumarskih proizvoda prema asortimanu

PROIZVODNJA	<u>01.01</u> 01.00	<u>02.01</u> 02.00	<u>03.01</u> 03.00	<u>04.01</u> 04.00	<u>05.01</u> 05.00	<u>06.01</u> 06.00	<u>07.01</u> 07.00
UKUPNO	128	83	99	104	103	81	85
CETINJACA	130	88	110	122	124	92	92
LISTACA	126	79	90	87	76	64	77
Trupci cetinjaca	124	84	106	117	122	91	88
Rudnicko drvo cetinjaca	143	93	117	135	110	88	89
Ostalo dugo drvo cetinjaca	-	708	932	11700	258	120	173
Prostorno drvo cetinjaca	1065	549	225	141	179	99	122
Trupci listaca	118	80	92	82	69	59	78
Rudnicko drvo listaca	91	50	70	56	74	66	66
Ostalo dugo drvo listaca	13	5	4	19	41	12	4
Prostorno drvo listaca	301	100	178	54	80	164	72
Ogrijevno drvo cetinjaca	665	267	195	232	170	190	256
Ogrijevno drvo listaca	148	77	85	99	86	70	77
Ostalo grubo obradeno drvo	-	-	-	-	-	71	9

3 - 2.2 Indices of production of forestry assortments

<u>08.01</u> <u>08.00</u>	<u>09.01</u> <u>09.00</u>	<u>10.01</u> <u>10.00</u>	<u>11.01</u> <u>11.00</u>	<u>12.01</u> <u>12.00</u>	2001/2000	PRODUCTION
92	82	109	76	64	91	<i>TOTAL</i>
102	93	106	72	66	99	<i>CONIFEROUS</i>
81	73	112	81	63	83	<i>BROAD LEAF</i>
98	92	104	70	66	96	<i>Logs Coniferous</i>
92	81	93	68	64	96	<i>Mining wood, coniferous</i>
271	165	162	215	209	205	<i>Other long coniferous wood</i>
164	85	126	77	45	123	<i>Cord coniferous wood</i>
74	74	97	71	56	78	<i>Logs broadleaf</i>
91	82	88	42	26	65	<i>Mining wood, broadleaf</i>
1	-	21	6	3	10	<i>Other long broadleaf wood</i>
88	48	96	31	61	85	<i>Cord broadleaf wood</i>
203	155	237	100	78	183	<i>Coniferous firewood</i>
86	74	127	97	77	90	<i>Broadleaf firewood</i>
1	49	36	-	40	25	<i>Other roughly worked wood</i>

**3 - 2.2 Indeksi proizvodnje šumarskih proizvoda prema asortimanu
- nastavak -**

PRODAJA	<u>01.01</u> 01.00	<u>02.01</u> 02.00	<u>03.01</u> 03.00	<u>04.01</u> 04.00	<u>05.01</u> 05.00	<u>06.01</u> 06.00	<u>07.01</u> 07.00
UKUPNO	123	86	98	88	90	78	90
CETINJACA	135	85	107	103	103	83	100
LISTACA	113	87	90	72	74	70	78
Trupci cetinjaca	125	77	98	103	102	84	100
Rudnicko drvo cetinjaca	121	96	99	64	80	90	112
Ostalo dugo drvo cetinjaca	-	771	908	580	144	46	37
Prostorno drvo cetinjaca	3574	1074	1257	296	207	87	106
Trupci listaca	116	97	94	74	68	59	72
Rudnicko drvo listaca	81	131	59	79	143	78	87
Ostalo dugo drvo listaca	-	3	12	18	104	32	4
Prostorno drvo listaca	122	50	220	37	164	158	80
Ogrijevno drvo cetinjaca	2752	384	228	215	82	192	159
Ogrijevno drvo listaca	107	67	76	71	81	82	83
Ostalo grubo obradeno drvo	6	2	-	-	5	22	2

3 - 2.2 Indices of production of forestry assortments
- continued -

<u>08.01</u> 08.00	<u>09.01</u> 09.00	<u>10.01</u> 10.00	<u>11.01</u> 11.00	<u>12.01</u> 12.00	2001/2000	SALES
91	86	118	81	68	91	<i>TOTAL</i>
98	92	112	73	66	95	<i>CONIFEROUS</i>
83	80	124	91	71	86	<i>BROAD LEAF</i>
95	89	108	70	66	92	<i>Logs Coniferous</i>
94	98	119	81	71	93	<i>Mining wood, coniferous</i>
114	115	169	142	74	117	<i>Other long coniferous wood</i>
207	153	166	93	71	163	<i>Cord coniferous wood</i>
72	72	95	71	58	77	<i>Logs broadleaf</i>
258	144	174	167	67	120	<i>Mining wood, broadleaf</i>
1	-	21	13	9	15	<i>Other long broadleaf wood</i>
130	76	122	53	61	94	<i>Cord broadleaf wood</i>
181	142	220	104	74	155	<i>Coniferous firewood</i>
89	85	146	116	97	95	<i>Broadleaf firewood</i>
-	43	18	27	3	15	<i>Other roughly worked wood</i>

**3 - 2.2 Indeksi proizvodnje šumarskih proizvoda prema asortimanu
- nastavak -**

ZALIHE	<u>01.01</u> 01.00	<u>02.01</u> 02.00	<u>03.01</u> 03.00	<u>04.01</u> 04.00	<u>05.01</u> 05.00	<u>06.01</u> 06.00	<u>07.01</u> 07.00
UKUPNO	213	187	168	195	212	219	181
CETINJACA	164	170	135	168	209	239	187
LISTACA	282	207	207	222	214	202	177
Trupci cetinjaca	155	171	128	188	270	337	206
Rudnicko drvo cetinjaca	128	123	111	125	122	127	126
Ostalo dugo drvo cetinjaca	-	-	-	-	-	-	-
Prostorno drvo cetinjaca	1106	1156	821	676	1087	1058	639
Trupci listaca	215	112	115	129	121	112	150
Rudnicko drvo listaca	112	142	217	154	137	171	288
Ostalo dugo drvo listaca	-	-	-	-	-	-	-
Prostorno drvo listaca	-	-	546	242	92	51	74
Ogrijevno drvo cetinjaca	107	95	85	57	111	103	154
Ogrijevno drvo listaca	342	282	265	279	274	258	187
Ostalo grubo obradeno drvo	-	-	-	-	-	-	-

*3 - 2.2 Indices of production of forestry assortments
- continued -*

<u>08.01</u> <u>08.00</u>	<u>09.01</u> <u>09.00</u>	<u>10.01</u> <u>10.00</u>	<u>11.01</u> <u>11.00</u>	<u>12.01</u> <u>12.00</u>	<u>Φ 2001</u> <u>Φ2000</u>	<i>STOCKS</i>
161	163	145	136	107	169	<i>TOTAL</i>
159	168	151	146	123	165	<i>CONIFEROUS</i>
164	160	139	129	95	173	<i>BROAD LEAF</i>
183	202	184	169	119	184	<i>Logs Coniferous</i>
111	103	99	92	91	112	<i>Mining wood, coniferous</i>
-	-	-	-	-	-	<i>Other long coniferous wood</i>
232	327	209	266	250	418	<i>Cord coniferous wood</i>
127	131	134	119	94	126	<i>Logs broadleaf</i>
171	101	123	79	54	136	<i>Mining wood, broadleaf</i>
-	-	-	-	-	-	<i>Other long broadleaf wood</i>
53	27	29	20	18	82	<i>Cord broadleaf wood</i>
152	162	149	141	140	124	<i>Coniferous firewood</i>
182	183	146	139	99	201	<i>Broadleaf firewood</i>
-	-	-	-	-	-	<i>Other roughly worked wood</i>

3 - 2.3 Indeksi proizvodnje šumskih proizvoda prema asortimanu

PROIZVODNJA	<u>01.01</u> Φ 2000	<u>02.01</u> Φ 2000	<u>03.01</u> Φ 2000	<u>04.01</u> Φ2000	<u>05.01</u> Φ 2000	<u>06.01</u> Φ 2000
UKUPNO	57	56	79	96	110	103
CETINJACA	56	56	80	107	140	136
LISTACA	57	56	79	85	76	66
Trupci cetinjaca	56	56	79	104	136	133
Rudnicko drvo cetinjaca	61	59	90	121	140	133
Ostalo dugo drvo cetinjaca	15	29	57	198	294	327
Prostorno drvo cetinjaca	54	60	63	93	202	137
Trupci listaca	70	71	95	89	74	63
Rudnicko drvo listaca	69	57	80	62	82	66
Ostalo dugo drvo listaca	-	2	4	20	30	14
Prostorno drvo listaca	54	107	176	96	127	87
Ogrijevno drvo cetinjaca	112	112	157	164	230	164
Ogrijevno drvo listaca	42	38	57	81	77	69
Ostalo grubo obradeno drvo	-	-	-	-	-	152

3 - 2.3 Indices of production of forestry assortments

<u>07.01</u> Φ 2000	<u>08.01</u> Φ 2000	<u>09.01</u> Φ 2000	<u>10.01</u> Φ2000	<u>11.01</u> Φ 2000	<u>12.01</u> Φ 2000	PRODUCTION
102	121	100	142	77	51	<i>TOTAL</i>
119	138	100	132	73	48	<i>CONIFEROUS</i>
82	103	100	153	81	55	<i>BROAD LEAF</i>
116	132	97	129	71	48	<i>Logs Coniferous</i>
108	126	91	113	63	41	<i>Mining wood, coniferous</i>
358	401	265	292	187	38	<i>Other long coniferous wood</i>
139	211	139	199	132	47	<i>Cord coniferous wood</i>
79	77	77	112	72	55	<i>Logs broadleaf</i>
50	84	71	88	47	27	<i>Mining wood, broadleaf</i>
4	1	-	34	9	3	<i>Other long broadleaf wood</i>
72	55	78	77	25	61	<i>Cord broadleaf wood</i>
209	305	190	283	174	94	<i>Coniferous firewood</i>
88	138	130	208	95	56	<i>Broadleaf firewood</i>
6	1	37	43	-	63	<i>Other roughly worked wood</i>

**3 - 2.3 Indeksi proizvodnje šumskih proizvoda prema asortimanu
- nastavak -**

PRODAJA	<u>01.01</u> Φ 2000	<u>02.01</u> Φ 2000	<u>03.01</u> Φ 2000	<u>04.01</u> Φ2000	<u>05.01</u> Φ 2000	<u>06.01</u> Φ 2000
UKUPNO	47	53	73	83	105	94
CETINJACA	46	49	75	93	127	112
LISTACA	49	58	71	71	79	72
Trupci cetinjaca	47	48	72	93	125	111
Rudnicko drvo cetinjaca	29	39	71	72	111	118
Ostalo dugo drvo cetinjaca	35	55	71	99	119	102
Prostorno drvo cetinjaca	84	102	170	150	219	137
Trupci listaca	68	84	95	87	82	64
Rudnicko drvo listaca	27	118	68	85	196	133
Ostalo dugo drvo listaca	-	3	4	19	76	15
Prostorno drvo listaca	25	61	190	63	117	127
Ogrijevno drvo cetinjaca	83	75	132	140	199	146
Ogrijevno drvo listaca	28	29	41	52	74	80
Ostalo grubo obradeno drvo	-	-	-	-	4	48

3 - 2.3 Indices of production of forestry assortments
- continued -

<u>07.01</u> Φ 2000	<u>08.01</u> Φ 2000	<u>09.01</u> Φ 2000	<u>10.01</u> Φ2000	<u>11.01</u> Φ 2000	<u>12.01</u> Φ 2000	SALES
109	125	112	150	84	51	<i>TOTAL</i>
124	134	111	138	80	49	<i>CONIFEROUS</i>
90	115	114	165	89	54	<i>BROAD LEAF</i>
122	130	107	129	76	49	<i>Logs Coniferous</i>
134	130	124	162	82	41	<i>Mining wood, coniferous</i>
76	207	180	318	106	40	<i>Other long coniferous wood</i>
213	229	161	236	168	85	<i>Cord coniferous wood</i>
77	74	71	102	71	54	<i>Logs broadleaf</i>
104	135	144	226	171	28	<i>Mining wood, broadleaf</i>
7	1	-	39	10	4	<i>Other long broadleaf wood</i>
90	90	136	114	54	57	<i>Cord broadleaf wood</i>
173	240	172	280	156	70	<i>Coniferous firewood</i>
106	162	162	237	109	54	<i>Broadleaf firewood</i>
2	-	60	16	41	6	<i>Other roughly worked wood</i>

**3 - 2.3 Indeksi proizvodnje šumskih proizvoda prema asortimanu
- nastavak -**

ZALIHE	<u>01.01</u> Φ 2000	<u>02.01</u> Φ 2000	<u>03.01</u> Φ 2000	<u>04.01</u> Φ2000	<u>05.01</u> Φ 2000	<u>06.01</u> Φ 2000
UKUPNO	164	170	167	186	185	186
CETINJACA	153	167	151	171	176	192
LISTACA	174	172	183	199	193	180
Trupci cetinjaca	175	199	166	200	205	234
Rudnicko drvo cetinjaca	106	110	113	122	123	125
Ostalo dugo drvo cetinjaca	-	-	-	-	-	-
Prostorno drvo cetinjaca	417	413	379	363	385	414
Trupci listaca	161	127	123	125	110	98
Rudnicko drvo listaca	118	119	204	144	143	148
Ostalo dugo drvo listaca	-	-	-	-	-	-
Prostorno drvo listaca	69	134	133	123	146	71
Ogrijevno drvo cetinjaca	58	62	70	72	90	90
Ogrijevno drvo listaca	186	198	214	242	239	226
Ostalo grubo obradeno drvo	-	-	-	-	-	-

3 - 2.3 Indices of production of forestry assortments
- continued -

<u>07.01</u> Φ 2000	<u>08.01</u> Φ 2000	<u>09.01</u> Φ 2000	<u>10.01</u> Φ2000	<u>11.01</u> Φ 2000	<u>12.01</u> Φ 2000	STOCKS
177	169	166	153	151	155	<i>TOTAL</i>
177	172	164	155	149	154	<i>CONIFEROUS</i>
176	165	168	151	153	157	<i>BROAD LEAF</i>
206	193	169	158	145	152	<i>Logs Coniferous</i>
121	118	111	107	98	96	<i>Mining wood, coniferous</i>
-	-	-	-	-	-	<i>Other long coniferous wood</i>
386	378	465	434	475	503	<i>Cord coniferous wood</i>
108	106	140	132	140	142	<i>Logs broadleaf</i>
199	144	127	118	87	81	<i>Mining wood, broadleaf</i>
-	-	-	-	-	-	<i>Other long broadleaf wood</i>
102	73	38	41	26	26	<i>Cord broadleaf wood</i>
117	153	172	183	201	215	<i>Coniferous firewood</i>
211	199	188	166	166	172	<i>Broadleaf firewood</i>
-	-	-	-	-	-	<i>Other roughly worked wood</i>

Grafikon 2:
Graph 2:

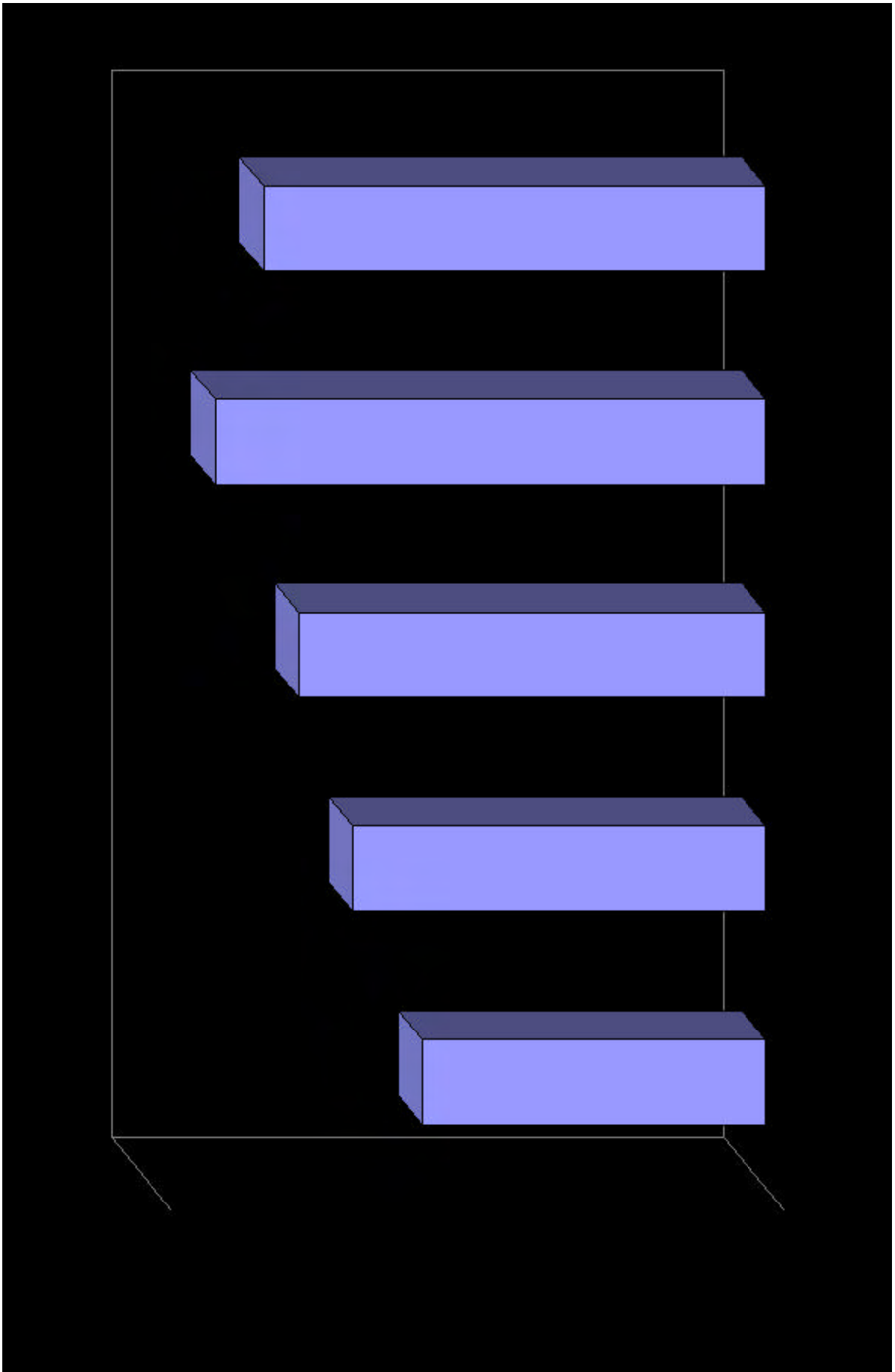

3 - 2.4 Godišnja proizvodnja, prodaja i zalihe šumskih proizvoda

Yearly production, sales and stocks forest assortments

	PROIZVODNA/PRODUCTION		NEKS 2001/2000	PRODAJA/SALES		NEKS 2001/2000	IZZALJE/AVSTOCKS		NEKS 2001/2000
	2000	2001		2000	2001		2000	2001	
UKUPNO	2250870	2054030	91,3	2188656	1982333	90,6	95460	161300	169,0
CEINACA	1179274	1164952	98,8	1175388	1115073	94,9	45994	75932	165,1
LISTACA	1071596	888636	82,9	1013268	866437	85,5	49466	85368	172,6
Trupicefnjaca	1013761	976000	96,3	1017315	940209	92,4	22773	41806	183,6
Rudnikodrvocfnjaca	116734	111563	95,6	93758	86979	92,8	17997	20230	112,4
Ostab dugodrvocfnjaca	15608	31984	205,0	15882	18626	117,3	0	423	-
Postumodrvocfnjaca	20354	25013	122,9	33755	54951	162,8	2385	9961	417,7
Trupikstaca	573658	446864	77,9	531398	411666	77,5	15587	19649	126,1
Rudnikodrvokstaca	14448	9448	65,4	3905	4667	119,5	1471	1998	135,8
Ostab dugodrvokstaca	2639	26	10,0	2326	342	14,7	121	0	0,0
Postumodrvokstaca	12074	10205	84,5	10731	10089	93,6	896	733	81,8
Ognjvodrvocfnjaca	11142	20392	183,0	9204	14308	155,5	2841	3514	123,7
Ognjvodrvokstaca	468708	421854	90,0	464839	439723	94,6	31391	62988	200,7
Ostab gubobradendvo	1749	42	25,3	5543	823	148	0	0	-

3 - 3.1 Proizvodnja, prodaja i zalihe šumskih proizvoda prema asortimanu

m3

PROIZVODNJA	01/ 2001	02/ 2001	03/ 2001	04/ 2001	05/ 2001	06/ 2001
UKUPNO	59.322	103.678	157.340	126.442	169.869	130.293
CETINJACA	34.974	50.081	82.892	56.321	94.749	81.273
LISTACA	24.348	53.597	74.448	70.121	75.120	49.020
Trupci cetinjaca	27.279	39.223	64.578	38.312	68.432	62.591
Rudnicko drvo cetinjaca	4.306	6.761	11.057	9.763	12.293	10.236
Ostalo dugo drvo cetinjaca	175	216	545	771	922	361
Prostorno drvo cetinjaca	2.861	3.875	6.694	7.361	12.835	5.455
Trupci listaca	13.637	32.963	41.083	37.639	39.833	24.800
Rudnicko drvo listaca	642	630	725	563	734	307
Ostalo dugo drvo listaca	1.004	1.029	974	1.072	2.092	600
Prostorno drvo listaca	210	1.039	2.135	1.270	858	572
Ogrijevno drvo cetinjaca	350	6	3	47	227	2.616
Ogrijevno drvo listaca	8.855	17.936	29.531	29.577	31.603	22.741
Ostalo grubo obradeno drvo	3	0	15	67	40	14

3 - 3.1 Production, sales and stocks forests products by type

m3

07/ 2001	08/ 2001	09/ 2001	10/ 2001	11/ 2001	12/ 2001	01-12.2001	PRODUCTION
161.418	197.381	165.131	197.381	165.131	286.149	1.919.535	TOTAL
91.993	114.837	78.336	114.837	78.336	136.727	1.015.356	CONIFEROUS
69.425	82.544	86.795	82.544	86.795	149.422	904.179	BROAD LEAF
69.654	88.598	58.424	88.598	58.424	109.845	773.958	Logs Coniferous
10.439	13.989	8.862	13.989	8.862	13.549	124.106	Mining wood, coniferous
230	155	678	155	678	550	5.436	Other long coniferous wood
11.627	12.008	9.531	12.008	9.531	12.617	106.403	Cord coniferous wood
37.022	35.285	37.413	35.285	37.413	64.023	436.396	Logs broadleaf
794	1.028	853	1.028	853	1.083	9.240	Mining wood, broadleaf
858	754	324	754	324	1.623	11.408	Other long broadleaf wood
833	1.356	874	1.356	874	2.159	13.536	Cord broadleaf wood
13	62	837	62	837	151	5.211	Coniferous firewood
29.918	44.116	47.331	44.116	47.331	80.534	433.589	Broadleaf firewood
30	30	4	30	4	15	252	Other roughly worked wood

**3 - 3.1 Proizvodnja, prodaja i zalihe šumskih proizvoda prema asortimanu
(nastavak)**

PRODAJA	m3					
	01/ 2001	02/ 2001	03/ 2001	04/ 2001	05/ 2001	06/ 2001
UKUPNO	45.051	66.263	122.998	120.762	160.300	134.708
CETINJACA	24.653	34.687	70.865	65.142	89.909	81.197
LISTACA	20.398	31.576	52.133	55.620	70.391	53.511
Trupci cetinjaca	19.210	28.344	55.405	49.460	67.243	58.665
Rudnicko drvo cetinjaca	2.467	2.832	8.670	8.318	9.269	8.759
Ostalo dugo drvo cetinjaca	202	176	408	770	945	406
Prostorno drvo cetinjaca	2.764	3.323	6.359	6.477	12.369	10.737
Trupci listaca	15.757	25.663	39.736	38.374	46.070	28.958
Rudnicko drvo listaca	335	195	314	311	388	324
Ostalo dugo drvo listaca	179	687	359	1.086	1.169	1.264
Prostorno drvo listaca	24	110	660	513	928	753
Ogrijevno drvo cetinjaca	10	12	12	50	43	2.616
Ogrijevno drvo listaca	4.103	4.921	11.064	15.336	21.836	22.212
Ostalo grubo obradeno drvo	0	0	11	67	40	14

3 - 3.1 Production, sales and stocks forests products by type
(continued)

							m3
07/ 2001	08/ 2001	09/ 2001	10/ 2001	11/ 2001	12/ 2001	01-12.2001	SALES
163.995	204.651	180.664	204.651	180.664	269.678	1.854.385	<i>TOTAL</i>
93.217	106.927	80.513	106.927	80.513	121.433	955.983	<i>CONIFERS</i>
70.778	97.724	100.151	97.724	100.151	148.245	898.402	<i>BROAD LEAF</i>
67.737	84.424	62.258	84.424	62.258	94.020	733.448	<i>Logs Coniferous</i>
11.819	9.528	7.588	9.528	7.588	11.028	97.394	<i>Mining wood, coniferous</i>
252	256	256	256	256	184	4.367	<i>Other long coniferous wood</i>
13.333	12.505	10.078	12.505	10.078	16.097	116.625	<i>Cord coniferous wood</i>
34.840	35.805	30.617	35.805	30.617	53.477	415.719	<i>Logs broadleaf</i>
410	1.032	734	1.032	734	973	6.782	<i>Mining wood, broadleaf</i>
945	881	787	881	787	1.315	10.340	<i>Other long broadleaf wood</i>
874	1.727	1.220	1.727	1.220	780	10.536	<i>Cord broadleaf wood</i>
46	189	329	189	329	89	3.914	<i>Coniferous firewood</i>
33.709	58.274	66.793	58.274	66.793	91.700	455.015	<i>Broadleaf firewood</i>
30	30	4	30	4	15	245	<i>Other roughly worked wood</i>

**3- 3.1 Proizvodnja, prodaja i zalihe šumskih proizvoda prema asortimanu
(nastavak)**

m3

ZALIHE	01/ 2001	02/ 2001	03/ 2001	04/ 2001	05/ 2001	06/ 2001
UKUPNO	326.503	363.924	398.282	404.872	415.513	409.590
CETINJACA	137.095	152.492	164.405	155.794	162.099	160.692
LISTACA	189.408	211.432	233.877	249.078	253.414	248.898
Trupci cetinjaca	69.092	79.993	87.775	77.513	79.801	83.254
Rudnicko drvo cetinjaca	38.743	42.672	45.214	46.048	49.581	49.528
Ostalo dugo drvo cetinjaca	866	905	1.061	1.043	1.020	975
Prostorno drvo cetinjaca	27.127	27.661	29.399	30.237	30.560	26.648
Trupci listaca	53.353	60.686	62.029	61.073	53.042	48.176
Rudnicko drvo listaca	2.656	3.091	3.496	3.706	5.415	5.359
Ostalo dugo drvo listaca	1.903	2.245	2.860	2.846	3.769	3.105
Prostorno drvo listaca	6.909	7.822	9.294	10.024	9.582	9.456
Ogrijevno drvo cetinjaca	1.264	1.258	949	946	1.130	280
Ogrijevno drvo listaca	124.587	137.588	156.198	171.429	181.606	182.802
Ostalo grubo obradeno drvo	3	3	7	7	7	7

3 - 3.1 Production, sales and stocks forests products by type
(continued)

m³

07/ 2001	08/ 2001	09/ 2001	10/ 2001	11/ 2001	12/ 2001	Φ 01-12.2001	STOCKS
407.189	379.167	363.787	379.167	363.787	381.577	382.780	TOTAL
159.556	161.227	159.043	161.227	159.043	174.311	158.915	CONIFERS
247.633	217.940	204.744	217.940	204.744	207.266	223.865	BROAD LEAF
84.011	83.187	78.272	83.187	78.272	92.690	81.421	Logs Coniferous
46.521	48.256	47.848	48.256	47.848	48.585	46.592	Mining wood, coniferous
953	872	1.044	872	1.044	1.410	1.005	Other long coniferous wood
27.817	28.785	31.244	28.785	31.244	30.929	29.203	Cord coniferous wood
49.770	45.131	50.270	45.131	50.270	57.065	53.000	Logs broadleaf
5.711	5.711	5.453	5.711	5.453	5.489	4.771	Mining wood, broadleaf
3.018	2.891	2.428	2.891	2.428	2.736	2.760	Other long broadleaf wood
8.947	8.576	7.730	8.576	7.730	7.712	8.530	Cord broadleaf wood
247	120	628	120	628	690	688	Coniferous firewood
180.187	155.631	138.863	155.631	138.863	134.264	154.804	Broadleaf firewood
7	7	7	7	7	7	6	Other roughly worked wood

3 - 3.2 Indeksi proizvodnje šumarskih proizvoda prema asortimanu

PROIZVODNJA	<u>01.01</u> 01.00	<u>02.01</u> 02.00	<u>03.01</u> 03.00	<u>04.01</u> 04.00	<u>05.01</u> 05.00	<u>06.01</u> 06.00	<u>07.01</u> 07.00
UKUPNO	198	83	100	76	91	65	94
CETINJACA	306	89	105	59	91	68	95
LISTACA	132	79	94	97	91	61	92
Trupci cetinjaca	276	82	100	50	88	68	92
Rudnicko drvo cetinjaca	324	125	151	83	82	75	104
Ostalo dugo drvo cetinjaca	254	59	64	103	122	58	54
Prostorno drvo cetinjaca	1766	156	122	117	123	42	114
Trupci listaca	122	84	93	96	88	62	103
Rudnicko drvo listaca	167	63	64	37	70	37	100
Ostalo dugo drvo listaca	-	14700	-	13400	1851	923	3730
Prostorno drvo listaca	30	45	77	45	20	16	28
Ogrijevno drvo cetinjaca	-	-	9	100	249	2217	11
Ogrijevno drvo listaca	143	71	95	103	102	64	84
Ostalo grubo obradeno drvo	-	-	7	36	16	4	12

3 - 3.2 Indices of production of forestry assortment

<u>08.01</u> <u>08.00</u>	<u>09.01</u> <u>09.00</u>	<u>10.01</u> <u>10.00</u>	<u>11.01</u> <u>11.00</u>	<u>12.01</u> <u>12.00</u>	2001/2000	PRODUCTION
85	75	127	76	54	95	TOTAL
92	75	138	67	44	99	CONIFEROUS
77	75	119	82	61	90	BROAD LEAF
91	74	145	75	44	97	Logs Coniferous
110	79	157	48	42	111	Mining wood, coniferous
26	87	89	36	44	77	Other long coniferous wood
88	74	89	49	44	101	Cord coniferous wood
73	78	124	75	54	89	Logs broadleaf
119	89	88	102	61	81	Mining wood, broadleaf
-	-	-	-	835	4017	Other long broadleaf wood
37	26	64	45	13	38	Cord broadleaf wood
13	284	62	139	40	300	Coniferous firewood
82	75	116	88	72	93	Broadleaf firewood
19	1	5	7	-	11	Other roughly worked wood

3 - 3.2 Indeksi proizvodnje šumarskih proizvoda prema asortimanu
- nastavak -

PRODAJA	<u>01.01</u>	<u>02.01</u>	<u>03.01</u>	<u>04.01</u>	<u>05.01</u>	<u>06.01</u>	<u>07.01</u>
	01.00	02.00	03.00	04.00	05.00	06.00	07.00
UKUPNO	225	84	109	82	82	67	79
CETINJACA	331	100	122	73	78	71	79
LISTACA	162	72	96	96	88	62	78
Trupci cetinjaca	289	90	110	66	76	66	75
Rudnicko drvo cetinjaca	554	220	268	115	84	76	79
Ostalo dugo drvo cetinjaca	561	69	75	121	279	80	42
Prostorno drvo cetinjaca	1012	227	173	103	81	78	109
Trupci listaca	182	80	100	95	92	65	83
Rudnicko drvo listaca	203	90	45	40	40	33	47
Ostalo dugo drvo listaca	2983	9814	-	13575	1035	1945	4109
Prostorno drvo listaca	8	7	33	23	20	13	17
Ogrijevno drvo cetinjaca	19	60	38	106	36	1882	40
Ogrijevno drvo listaca	120	49	95	106	89	66	80
Ostalo grubo obradeno drvo	-	-	6	39	16	4	12

3 - 3.2 Indices of production of forestry assortment
- continued -

<u>08.01</u> 08.00	<u>09.01</u> 09.00	<u>10.01</u> 10.00	<u>11.01</u> 11.00	<u>12.01</u> 12.00	2001/2000	SALES
88	80	112	83	61	94	<i>TOTAL</i>
87	76	110	73	48	93	<i>CONIFEROUS</i>
89	83	115	93	71	94	<i>BROAD LEAF</i>
85	79	110	77	50	91	<i>Logs Coniferous</i>
97	71	160	82	41	107	<i>Mining wood, coniferous</i>
36	33	26	44	60	72	<i>Other long coniferous wood</i>
98	69	97	52	42	99	<i>Cord coniferous wood</i>
80	73	118	84	57	88	<i>Logs broadleaf</i>
208	301	74	98	169	86	<i>Mining wood, broadleaf</i>
-	-	-	-	826	3401	<i>Other long broadleaf wood</i>
90	69	25	17	12	33	<i>Cord broadleaf wood</i>
118	103	11	82	51	185	<i>Coniferous firewood</i>
93	87	116	102	89	104	<i>Broadleaf firewood</i>
19	1	5	7	-	11	<i>Other roughly worked wood</i>

3 - 3.2 Indeksi proizvodnje šumarskih proizvoda prema asortimanu
- nastavak -

ZALIHE	<u>01.01</u> 01.00	<u>02.01</u> 02.00	<u>03.01</u> 03.00	<u>04.01</u> 04.00	<u>05.01</u> 05.00	<u>06.01</u> 06.00	<u>07.01</u> 07.00
UKUPNO	102	102	99	96	101	104	109
CETINJACA	83	86	83	77	84	89	91
LISTACA	121	118	114	114	115	117	125
Trupci cetinjaca	76	77	74	65	73	75	80
Rudnicko drvo cetinjaca	110	130	123	111	111	110	99
Ostalo dugo drvo cetinjaca	310	233	154	130	84	73	82
Prostorno drvo cetinjaca	72	71	72	74	83	114	120
Trupci listaca	98	100	95	95	91	91	107
Rudnicko drvo listaca	237	162	148	118	167	201	219
Ostalo dugo drvo listaca	4758	5613	7150	7115	9423	7763	7545
Prostorno drvo listaca	102	104	112	112	111	132	156
Ogrijevno drvo cetinjaca	311	348	258	257	401	88	77
Ogrijevno drvo listaca	132	126	121	120	122	122	125
Ostalo grubo obradeno drvo	-	-	33	19	18	14	14

3 - 3.2 Indices of production of forestry assortment
- continued -

<u>08.01</u> <u>08.00</u>	<u>09.01</u> <u>09.00</u>	<u>10.01</u> <u>10.00</u>	<u>11.01</u> <u>11.00</u>	<u>12.01</u> <u>12.00</u>	$\frac{\Phi 2001}{\Phi 2000}$	STOCKS
102	100	113	108	104	104	TOTAL
92	91	109	108	108	91	CONIFEROUS
112	109	116	108	101	115	BROAD LEAF
83	80	109	109	106	82	Logs Coniferous
100	99	102	96	87	108	Mining wood, coniferous
84	100	149	134	126	109	Other long coniferous wood
110	119	124	127	158	96	Cord coniferous wood
99	99	103	92	81	95	Logs broadleaf
192	148	153	150	149	165	Mining wood, broadleaf
7228	6070	6840	6680	9858	7107	Other long broadleaf wood
114	96	93	88	85	109	Cord broadleaf wood
19	102	74	81	2	129	Coniferous firewood
113	110	120	114	108	121	Broadleaf firewood
14	14	14	14	-	19	Other roughly worked wood

3 -3.3 Indeksi proizvodnje šumarskih proizvoda prema asortimanu

PROIZVODNJA	<u>01.01</u> Φ 2000	<u>02.01</u> Φ 2000	<u>03.01</u> Φ 2000	<u>04.01</u> Φ2000	<u>05.01</u> Φ 2000	<u>06.01</u> Φ 2000
UKUPNO	35	61	93	75	100	77
CETINJACA	41	59	97	66	111	95
LISTACA	29	64	89	84	90	59
Trupci cetinjaca	41	59	97	58	103	94
Rudnicko drvo cetinjaca	46	72	118	104	131	109
Ostalo dugo drvo cetinjaca	30	37	93	132	157	62
Prostorno drvo cetinjaca	32	44	76	84	146	62
Trupci listaca	33	81	101	92	98	61
Rudnicko drvo listaca	68	67	77	60	78	32
Ostalo dugo drvo listaca	4242	4348	4115	4530	8839	2535
Prostorno drvo listaca	7	35	73	43	29	19
Ogrijevno drvo cetinjaca	242	4	2	32	157	1808
Ogrijevno drvo listaca	23	46	76	76	81	58
Ostalo grubo obradeno drvo	2	-	8	35	21	7

3 - 3.3 Indices of production of forestry assortments

<u>07.01</u> Φ 2000	<u>08.01</u> Φ 2000	<u>09.01</u> Φ 2000	<u>10.01</u> Φ2000	<u>11.01</u> Φ 2000	<u>12.01</u> Φ 2000	PRODUCTIO
95	117	98	169	77	46	<i>TOTAL</i>
108	135	92	160	61	29	<i>CONIFEROUS</i>
83	99	104	178	93	63	<i>BROAD LEAF</i>
105	133	88	165	63	30	<i>Logs Coniferous</i>
112	150	95	145	47	27	<i>Mining wood, coniferous</i>
39	26	116	94	33	51	<i>Other long coniferous wood</i>
132	136	108	143	63	27	<i>Cord coniferous wood</i>
91	87	92	157	82	55	<i>Logs broadleaf</i>
84	109	90	115	89	48	<i>Mining wood, broadleaf</i>
3625	3186	1369	6858	3515	2400	<i>Other long broadleaf wood</i>
28	46	30	73	31	15	<i>Cord broadleaf wood</i>
9	43	579	104	114	55	<i>Coniferous firewood</i>
77	113	122	207	108	73	<i>Broadleaf firewood</i>
16	16	2	8	7	-	<i>Other roughly worked wood</i>

**3 -3.3 Indeksi proizvodnje šumarskih proizvoda prema asortimanu
- nastavak -**

PRODAJA	01.01 Φ 2000	02.01 Φ 2000	03.01 Φ 2000	04.01 Φ2000	05.01 Φ 2000	06.01 Φ 2000
UKUPNO	27	40	75	73	97	82
CETINJACA	29	40	83	76	105	95
LISTACA	26	40	66	70	89	67
Trupci cetinjaca	28	42	82	73	100	87
Rudnicko drvo cetinjaca	32	37	114	109	122	115
Ostalo dugo drvo cetinjaca	40	35	80	152	186	80
Prostorno drvo cetinjaca	28	34	64	66	125	109
Trupci listaca	40	65	101	97	117	73
Rudnicko drvo listaca	51	30	48	48	59	50
Ostalo dugo drvo listaca	707	2712	1417	4287	4614	4989
Prostorno drvo listaca	1	4	25	19	35	29
Ogrijevno drvo cetinjaca	6	7	7	28	24	1481
Ogrijevno drvo listaca	11	14	30	42	60	61
Ostalo grubo obradeno drvo	-	-	6	36	21	7

3 - 3.3 Indices of production of forestry assortments
- continued -

<u>07.01</u> Φ 2000	<u>08.01</u> Φ 2000	<u>09.01</u> Φ 2000	<u>10.01</u> Φ2000	<u>11.01</u> Φ 2000	<u>12.01</u> Φ 2000	SALES
99	124	110	163	91	50	<i>TOTAL</i>
109	125	94	142	76	36	<i>CONIFEROUS</i>
89	123	126	187	108	66	<i>BROAD LEAF</i>
100	125	92	139	73	38	<i>Logs Coniferous</i>
155	125	100	145	93	30	<i>Mining wood, coniferous</i>
50	50	50	36	37	65	<i>Other long coniferous wood</i>
135	127	102	163	79	27	<i>Cord coniferous wood</i>
88	91	78	136	92	58	<i>Logs broadleaf</i>
63	158	112	149	93	129	<i>Mining wood, broadleaf</i>
3730	3478	3107	5191	3537	2672	<i>Other long broadleaf wood</i>
33	66	46	30	11	7	<i>Cord broadleaf wood</i>
26	107	186	50	83	46	<i>Coniferous firewood</i>
93	160	183	252	131	75	<i>Broadleaf firewood</i>
16	16	2	8	7	-	<i>Other roughly worked wood</i>

**3 -3.3 Indeksi proizvodnje šumarskih proizvoda prema asortimanu
- nastavak -**

ZALIHE	<u>01.01</u> Φ 2000	<u>02.01</u> Φ 2000	<u>03.01</u> Φ 2000	<u>04.01</u> Φ2000	<u>05.01</u> Φ 2000	<u>06.01</u> Φ 2000
UKUPNO	89	99	108	110	113	111
CETINJACA	79	88	94	89	93	92
LISTACA	98	109	121	128	131	128
Trupci cetinjaca	70	81	89	78	81	84
Rudnicko drvo cetinjaca	90	99	105	107	115	115
Ostalo dugo drvo cetinjaca	94	98	115	113	111	106
Prostorno drvo cetinjaca	89	91	97	99	100	88
Trupci listaca	96	109	111	109	95	86
Rudnicko drvo listaca	92	107	121	128	187	185
Ostalo dugo drvo listaca	4900	5781	7365	7329	9706	7996
Prostorno drvo listaca	88	100	118	128	122	120
Ogrijevno drvo cetinjaca	237	236	178	177	212	53
Ogrijevno drvo listaca	98	108	123	134	142	143
Ostalo grubo obradeno drvo	9	9	21	21	21	21

*3 - 3.3 Indices of production of forestry assortments
- continued -*

<u>07.01</u> Φ 2000	<u>08.01</u> Φ 2000	<u>09.01</u> Φ 2000	<u>10.01</u> Φ2000	<u>11.01</u> Φ 2000	<u>12.01</u> Φ 2000	STOCKS
111	103	99	104	97	94	<i>TOTAL</i>
92	93	91	100	92	86	<i>CONIFEROUS</i>
128	112	106	107	102	101	<i>BROAD LEAF</i>
85	84	79	94	85	75	<i>Logs Coniferous</i>
108	112	111	113	103	91	<i>Mining wood, coniferous</i>
103	94	113	153	153	152	<i>Other long coniferous wood</i>
91	95	103	102	100	114	<i>Cord coniferous wood</i>
89	81	90	102	94	85	<i>Logs broadleaf</i>
198	198	189	190	197	184	<i>Mining wood, broadleaf</i>
7772	7445	6252	7045	6881	6600	<i>Other long broadleaf wood</i>
114	109	98	98	95	97	<i>Cord broadleaf wood</i>
46	23	118	129	134	4	<i>Coniferous firewood</i>
141	122	109	105	102	104	<i>Broadleaf firewood</i>
21	21	21	21	21	21	<i>Other roughly worked wood</i>

Grafikon 3:

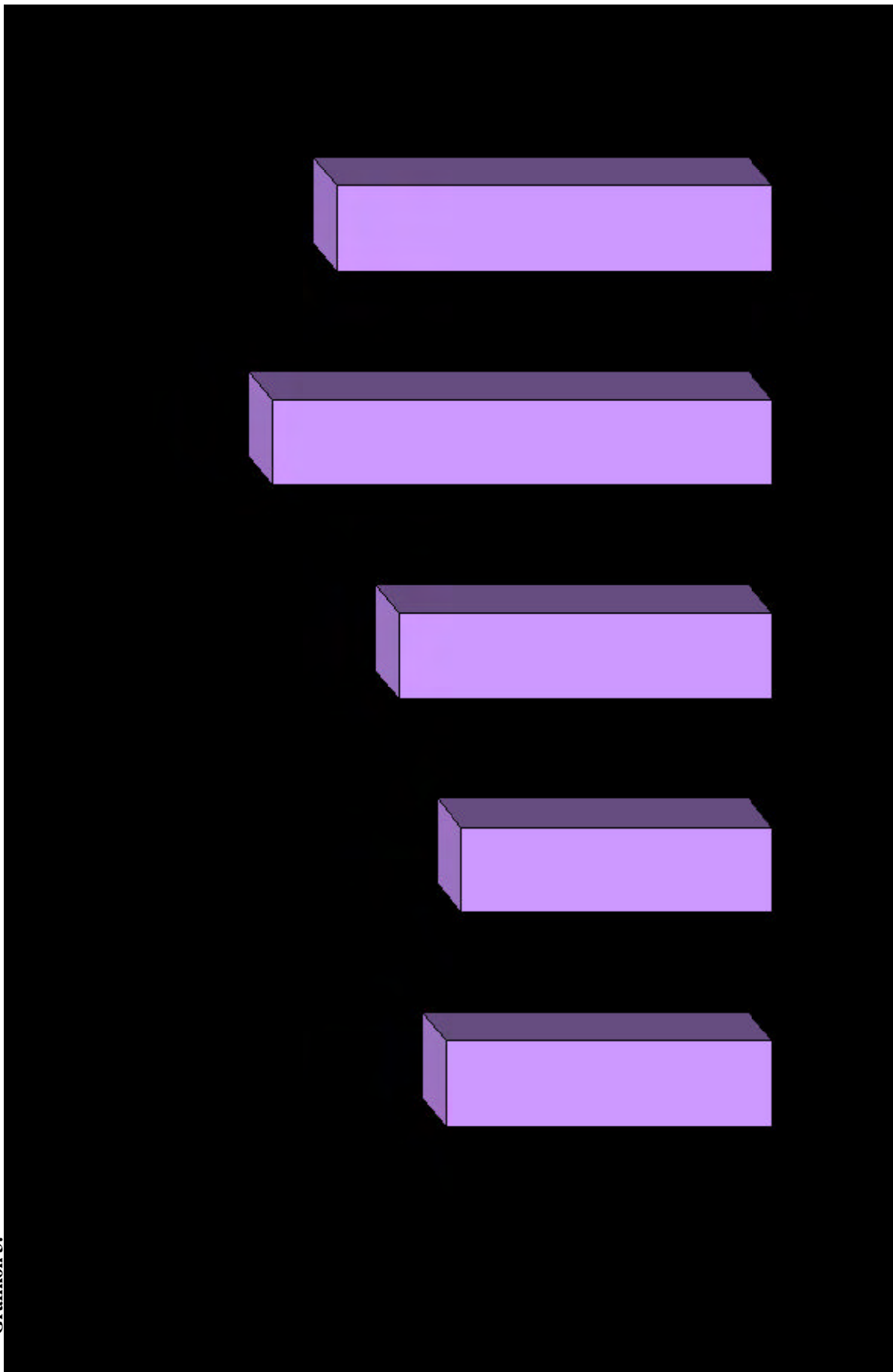

3 -3.4 Godišnja proizvodnja, prodaja i zalihe šumskih proizvoda
Yearly production, sales and stocks forest assortments

	PROIZVODNJA/PRODUCTION		NEKS	PRODAJA/SALES		NEKS	IZVALJE/AVS/STOCKS		NEKS
	2000	2001	2001/2000	2000	2001	2001/2000	2000	2001	2001/2000
UKUPNO	2029789	1764537	869	1979590	1702363	860	368171	379492	103,1
CEJNICA	1024542	899321	878	1027935	864026	841	174119	158142	90,8
LISTICA	1005247	865216	861	951655	838337	881	194052	221350	114,1
Tupocetinjava	797338	688443	863	809474	661624	81,7	99063	81.199	82,0
Rubnikodvoetinjava	112211	108184	964	91421	89671	98,1	43134	45545	105,6
Ostabdugodvoetinjava	7083	5093	724	6097	4373	71,7	923	1081	117,1
Postomodvoetinjava	105738	92819	878	118387	104515	883	30434	29624	97,3
Tupikista	489500	419605	85,7	473192	408426	863	55790	53335	95,6
Rubnikodvoikista	11338	8653	763	7845	6464	824	2889	4758	164,7
Ostabdugodvoikista	284	11730	41303	304	10245	3370,1	39	2753	7089,3
Postomodvoikista	35284	12663	35,9	31593	8076	25,6	7852	8432	107,4
Ogijevodvoetinjava	1736	4556	2624	2120	3624	1709	533	687	128,9
Ogijevodvoikista	467015	412560	88,3	436895	405121	92,7	127482	152073	119,3
Ostabgubodhradnodvo	2312	231	100	2262	224	99	33	6	19,1

4. GRAĐEVINARSTVO CONSTRUCTION

GRAĐEVINARSTVO

Metodološka objašnjenja

Podaci u ovom biltenu dati su temeljem obrade statističkih podataka mjesečnog izvješća građevinarstva koji zavodima za statistiku u oba BiH entiteta dostavljaju poduzeca koja se bave građevinskim radovima.

Pod pojmom građevinski radovi obuhvacene su djelatnosti: pripremni radovi na gradilištu (uključujući rušenje građevinskih objekata, zemljane radove i ispitivanje terena za gradnju); izgradnja objekata visokogradnje, niskogradnje i hidrogradnje (izgradnja kompletnih objekata ili njihovih dijelova, rekonstrukcija, dogradnja i održavanje objekata); svi instalacioni radovi (struja, voda, plin, grijanje, ventilacija i hlađenje); izolacioni radovi i završni građevinski radovi (fasaderski radovi, malterisanje, ugradnja stolarije, postavljanje podnih i zidnih obloga, molerski, staklarski i ostali završni radovi).

Grđevinski objekat je svaka nadzemna i podzemna gradnja kao i vodogradnja, koja u građevinskom smislu predstavlja odvojenu samostalnu cjelinu sa unaprijed određenom namjenom, a fiksirana je za određenu lokaciju.

Podaci o vrijednosti izvršenih radova računati su temeljem privremenih mjesečnih situacija i predstavljaju obracunatu vrijednost izvršenih radova, a ne vrijednost naplacenih radova. Vrijednost je data u tekucim cijenama, a iskazana je u hiljadama KM. Ovaj podatak podlozan je korekcijama pri izradi konacnih obracuna.

Podatak o izvršenim efektivnim satima rada predstavlja ukupan broj sati koji su ostvarili radnici na građevinskim objektima u izvještajnom mjesecu u redovnom i prekovremenom radu, bez obzira da li su placeni po satu, normi ili akordu.. U ovaj broj nisu uključeni sati rada inženjera i tehnicara.

Podatak o broju radnika odnosi se na stanje zaposlenih radnika posljednjeg dana u mjesecu na koji se podaci odnose, a ne uključuje radnike na administrativnim i inženjersko - tehničkim poslovima.

Za mjerenje promjena podataka o radnoj snazi u građevinarstvu (broj izvršenih efektivnih radnih sati i broj radnika na gradilištima) računati su stope promjena u odnosu na prethodni mjesec za obje varijable. Podaci su računati prema slijedećoj formuli:

$$\Delta = \{ [\text{Vrijednost (t)} - \text{Vrijednost (t-1)}] / \text{Vrijednost (t-1)} \} \times 100$$

gdje (t) predstavlja vrijednosti iz tekućeg mjeseca, a (t-1) vrijednosti iz prethodnog mjeseca.

CONSTRUCTION

Notes on methodology

The data in this bulletin are gathered from monthly reports on construction, which are submitted to both entity Statistics Offices by construction companies.

The term “construction works” covers the following activities: preparatory works on building sites (including demolition of construction objects, land works and area exploration for building), buildings, civil engineering and hydraulic engineering (building complete objects or their parts, reconstruction, rebuilding and maintenance of objects); all installation works (electricity, water, gas, heating, ventilation and air devices); insulation works and final construction works (façade works, plastering with mortar, joiner’s trade, installing floor and wall linings, painting, glazing and other final works).

The construction object is any above-ground, underground or aquatic building, resulting from a separate and pre-visualised plan in a pre-determined, fixed location.

Data on the value of completed works is calculated on a monthly basis and represent the estimated value of work completed, and not the construction costs incurred to date.

The value is given at current prices, in thousands of convertible marks (KM). This data is subject to corrections after final calculations.

Data on effective hours completed represents the total number of hours that workers have spent on the building sites in a given month in regular and overtime work, independently of whether they are paid by the hour, norm or agreement.

This number does not include the hours worked by engineers and technicians.

Data on number of workers refer to the number of workers employed on the last day of the month to which the data are related.

This information does not include workers in the administrative, engineering or technical sector.

To calculate the change of data on employment in construction (number of completed effective working hours and number of workers on building sites) the rates of change in relation to the previous month for both variables were taken into account. Change is calculated according to the following formula:

$$\Delta = \{[\text{Value } t - \text{Value } (t-1)] / \text{Value } (t - 1)\} \times 100$$

Where Value (t) represents the value of the current month, and Value (t-1) the value from previous month.

RAZINA OBRADJE BOSNA I HERCEGOVINA
 DATA PROCESSING - LEVEL BOSNIA AND HERZEGOVINA

4 - 1.1 Indeksi vrijednosti izvršenih građevinskih radova, izvršenih efektivnih sati i broja radnika

Indices of value of completed construction works, completed effective hours and workers

	01.2001 Φ 2000	02.2001 Φ 2000	03.2001 Φ 2000	04.2001 Φ 2000	05.2001 Φ 2000	06.2001 Φ 2000	07.2001 Φ 2000	08.2001 Φ 2000	09.2001 Φ 2000	10.2001 Φ 2000	11.2001 Φ 2000	12.2001 Φ 2000	
Vrijednost izvršenih radova	70,2	108,1	155,9	205,9	297,4	358,1	113,3	88,9	104,4	122,5	112,0	109,4	Value of completed works
Izvršeni efektivni sati rada	71,3	81,9	91,7	101,2	108,6	110,1	107,2	114,9	106,4	109,8	104,3	83,6	Completed effective hours
Broj radnika na gradilištima	74,2	85,6	92,8	102,7	107,7	108,7	104,5	110,2	109,7	108,2	104,1	92,1	Number of employees on constr.site
	01. 2001 01.2000	02. 2001 02.2000	03. 2001 03.2000	04. 2001 04.2000	05. 2001 05.2000	06. 2001 06.2000	07. 2001 07.2000	08. 2001 08.2000	09. 2001 09.2000	10. 2001 10.2000	11. 2001 11.2000	12. 2001 12.2000	
Vrijednost izvršenih radova	215,4	476,8	225,9	287,1	311,3	318,5	105,3	73,1	82,0	84,9	77,2	78,9	Value of completed works
Izvršeni efektivni sati rada	194,2	175,8	148,2	99,7	103,2	95,0	88,3	88,7	85,9	82,9	80,1	79,9	Completed effective hours
Broj radnika na gradilištima	180,3	166,1	145,8	101,5	101,2	95,9	85,6	89,6	90,5	90,8	88,2	77,9	Number of employees on constr.site
	<u>01.2001</u> 12.1999	<u>02.2001</u> 01.2000	<u>03.2001</u> 02.2000	<u>04.2001</u> 03.2000	<u>05.2001</u> 04.2000	<u>06.2001</u> 05.2000	<u>07.2001</u> 06.2000	<u>08.2001</u> 07.2000	<u>09.2001</u> 08.2000	<u>10.2001</u> 09.2000	<u>11.2001</u> 10.2000	<u>12.2001</u> 11.2000	
Vrijednost izvršenih radova	74,2	331,2	688,1	298,4	414,7	374,8	100,9	81,8	86,7	117,3	115,8	109,8	Value of completed works
Izvršeni efektivni sati rada	76,5	225,9	206,5	163,5	107,2	104,3	93,3	94,6	82,2	103,1	101,9	100,8	Completed effective hours
Broj radnika na gradilištima	90,2	207,7	180,2	161,2	106,5	102,1	92,2	90,6	89,1	98,6	96,9	95,8	Number of employees on constr.site

Grafikon 1:

Graph 1:

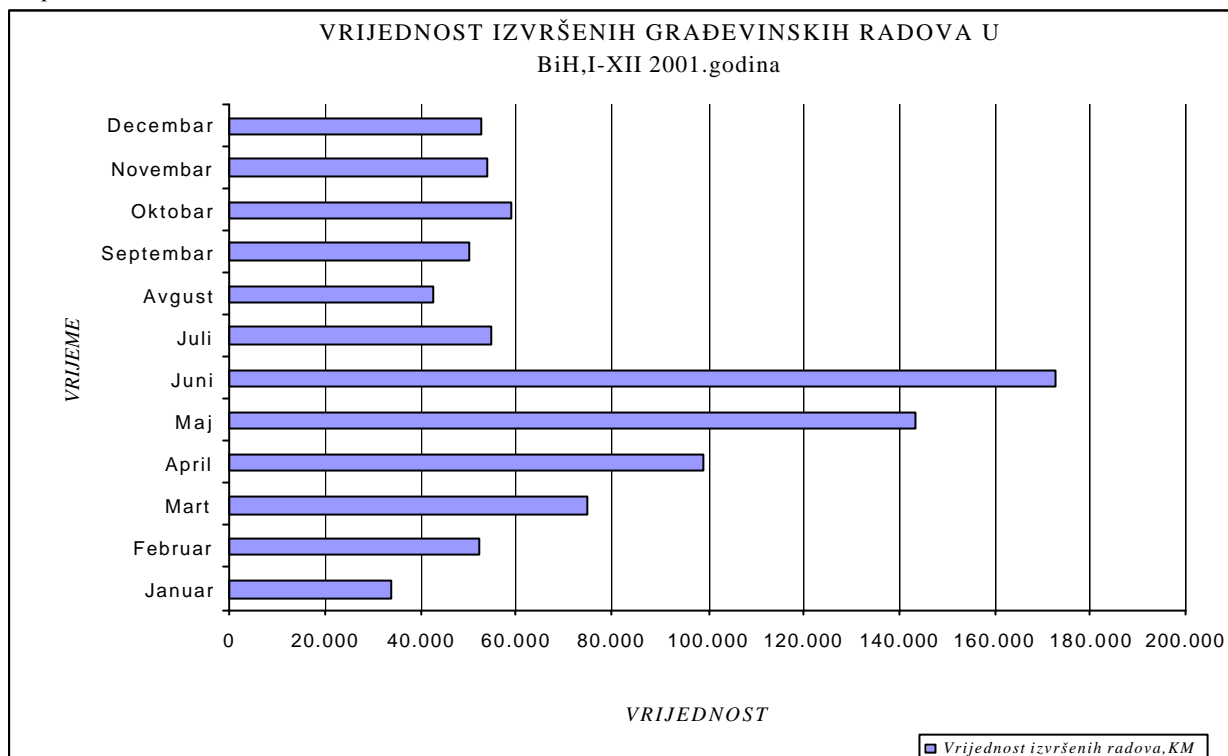

Grafikon 2:

Graph 2:

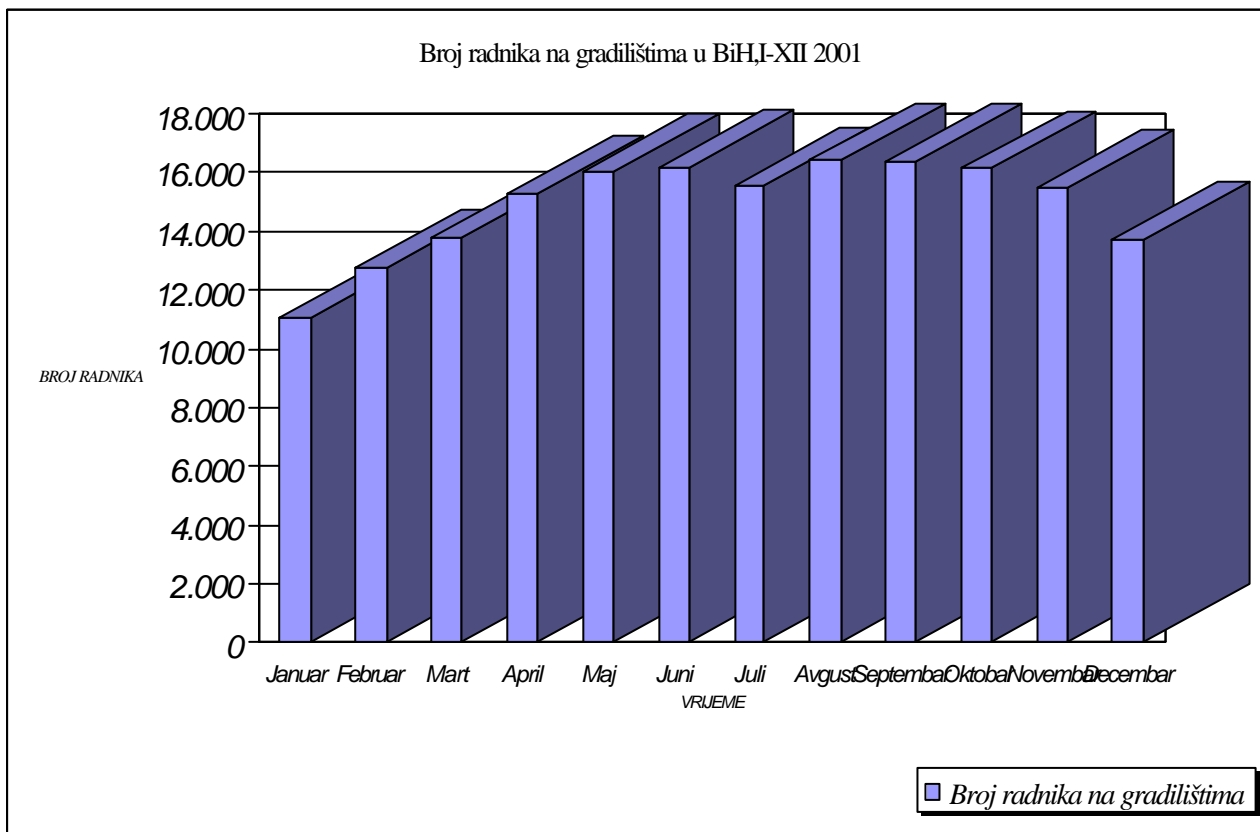

4 - 1.2 Vrijednost izvršenih građevinskih radova, izvršeni efektivni sati i broj radnika

Value of completed construction works, completed effective hours and workers

	* Vrijednost izvršenih radova/ * Value of completed works	Izvršeni efektivni sati rada/ Completed effective hours	Broj radnika na gradilištima/ Number of employees on constr.site	ΔVrijednosti izvršenih radova/ Δ Value of completed works	ΔIzvršenih efektivnih sati rada / Δ Completed effective hours	ΔBroja radnika na gradilištima/ Δ Number of employees on constr.site	
2001							2001
Januar	33.866	1.647.004	11.054				January
Februar	52.075	1.918.379	12.730	153,8	116,5	37,6	February
Mart	75.150	2.149.396	13.813	144,3	112,0	108,5	March
April	99.235	2.371.802	15.278	132,0	110,3	110,6	April
Maj	143.362	2.544.348	16.034	144,5	107,3	104,9	May
Juni	172.598	2.571.105	16.177	120,4	101,1	100,9	June
Juli	54.631	2.511.120	15.558	31,7	97,7	96,2	July
Avgust	42.460	2.709.162	16.403	77,7	107,9	105,4	August
Septembar	50.327	2.493.616	16.332	118,5	92,0	99,6	September
Oktobar	59.044	2.572.121	16.106	117,3	103,1	98,6	October
Novembar	53.997	2.443.090	15.490	91,5	95,0	96,2	November
Decembar	52.769	1.957.819	13.708	97,7	80,1	88,5	December
Φ 2001	96.048	2.200.339	14.181				Φ 2001
Φ 01-12 2001	576.286	13.202.034	85.086				Φ 01-12 2001

Δ = % promjene pojave prema prethodnom mjesecu / % monthly variation towards previous month

* Vrijednost izvršenih radova data je u hilj. KM / Value of completed works, in thousand KM

RAZINA OBRADE FEDERACIJA BOSNE I HERCEGOVINE
DATA PROCESSING - LEVEL FEDERATION B&H

4 - 2.1 Indeksi vrijednosti izvršenih građevinskih radova, izvršenih efektivnih sati i broja radnika
Indices of value of completed construction works, completed effective hours and workers

	01.2001 Φ 2000	02.2001 Φ 2000	03.2001 Φ 2000	04.2001 Φ 2000	05.2001 Φ 2000	06.2001 Φ 2000	07.2001 Φ 2000	08.2001 Φ 2000	09.2001 Φ 2000	10.2001 Φ 2000	11.2001 Φ 2000	12.2001 Φ 2000	
Vrijednost izvršenih radova	87,9	136,2	201,4	283,0	410,4	516,6	102,5	92,4	109,9	118,2	114,6	91,5	<i>Value of completed works</i>
Izvršeni efektivni sati rada	74,9	82,8	89,9	99,4	106,9	109,6	101,3	111,7	102,7	106,2	103,4	77,9	<i>Completed effective hours</i>
Broj radnika na gradilištima	71,6	84,3	90,3	93,7	103,9	106,7	97,0	104,6	106,4	104,9	102,3	87,8	<i>Number of employees on constr.site</i>
	01.2001 01.2000	02.2001 02.2000	03.2001 03.2000	04.2001 04.2000	05.2001 05.2000	06.2001 06.2000	07.2001 07.2000	08.2001 08.2000	09.2001 09.2000	10.2001 10.2000	11.2001 11.2000	12.2001 12.2000	
Vrijednost izvršenih radova	173,5	387,2	275,8	372,6	375,4	434,4	104,3	84,2	89,7	87,8	87,8	64,5	<i>Value of completed works</i>
Izvršeni efektivni sati rada	142,2	122,2	99,9	97,2	102,2	96,5	90,6	96,3	90,6	92,6	92,6	76,6	<i>Completed effective hours</i>
Broj radnika na gradilištima	134,5	118,7	102,8	101,7	100,1	93,6	85,2	91,1	94,2	93,6	91,8	82,5	<i>Number of employees on constr.site</i>
	01.2001 12.1999	02.2001 01.2000	03.2001 02.2000	04.2001 03.2000	05.2001 04.2000	06.2001 05.2000	07.2001 06.2000	08.2001 07.2000	09.2001 08.2000	10.2001 09.2000	11.2001 10.2000	12.2001 11.2000	
Vrijednost izvršenih radova	102,4	268,9	572,3	387,5	540,3	473,7	84,5	93,9	100,3	96,6	85,2	70,1	<i>Value of completed works</i>
Izvršeni efektivni sati rada	94,1	122,2	132,8	110,5	103,5	105,5	88,0	100,1	88,5	93,8	90,1	69,8	<i>Completed effective hours</i>
Broj radnika na gradilištima	105,9	148,5	127,1	113,2	106,3	102,8	87,3	92,6	92,7	92,6	91,2	78,8	<i>Number of employees on constr.site</i>

4 - 2.2 Vrijednost izvršenih građevinskih radova, izvršeni efektivni sati i broj radnika

Value of completed construction works, completed effective hours and workers

	*Vrijednost izvršenih radova/ *Value of completed works	Izvršeni efektivni sati rada/ Completed effective hours	Broj radnika na gradilištima/ Number of employees on constr.site	ΔVrijednosti izvršenih radova/ ΔValue of completed works	ΔIzvršenih efektivnih sati rada/ ΔCompleted effective hours	ΔBroja radnika na gradilištima/ ΔNumber of employees on constr.site	
2001							2001
Januar	27285	1.207.134	8246				January
Februar	42284	1.333.522	9.101	155,0	1105	1104	February
Mat	62492	1.449.153	9.741	147,8	108,7	107,0	March
April	87.799	1.602.748	10.719	140,5	110,6	110,0	April
Mij	127.317	1.709.351	11.206	145,0	106,7	104,5	May
Juni	160.257	1.765.420	11.513	125,9	103,3	102,7	June
Juli	31.781	1.632.710	10.496	19,8	92,5	91,2	July
Avgust	28.630	1.779.086	11.370	90,1	109,0	108,3	August
Septembar	34.110	1.655.565	11.513	119,1	93,1	101,3	September
Oktoibar	36.691	1.713.960	11.321	107,6	103,5	98,3	October
Novembar	35.583	1.667.474	11.032	97,0	97,3	97,4	November
Decembar	28.409	1.256.753	9.474	79,8	75,4	85,9	December
Φ 2001	58.553	1.564.406	10.478				Φ 2001
Φ 01-12. 2001	702.638	18.772.876	125.732				Φ 01-12 2001

Δ = % promjene pojave prema prethodnom mjesecu / % monthly variation towards previous month

* Vrijednost izvršenih radova data je u hilj. KM / Value of completed works, in thousand KM

Grafikon 3:

Graph 3:

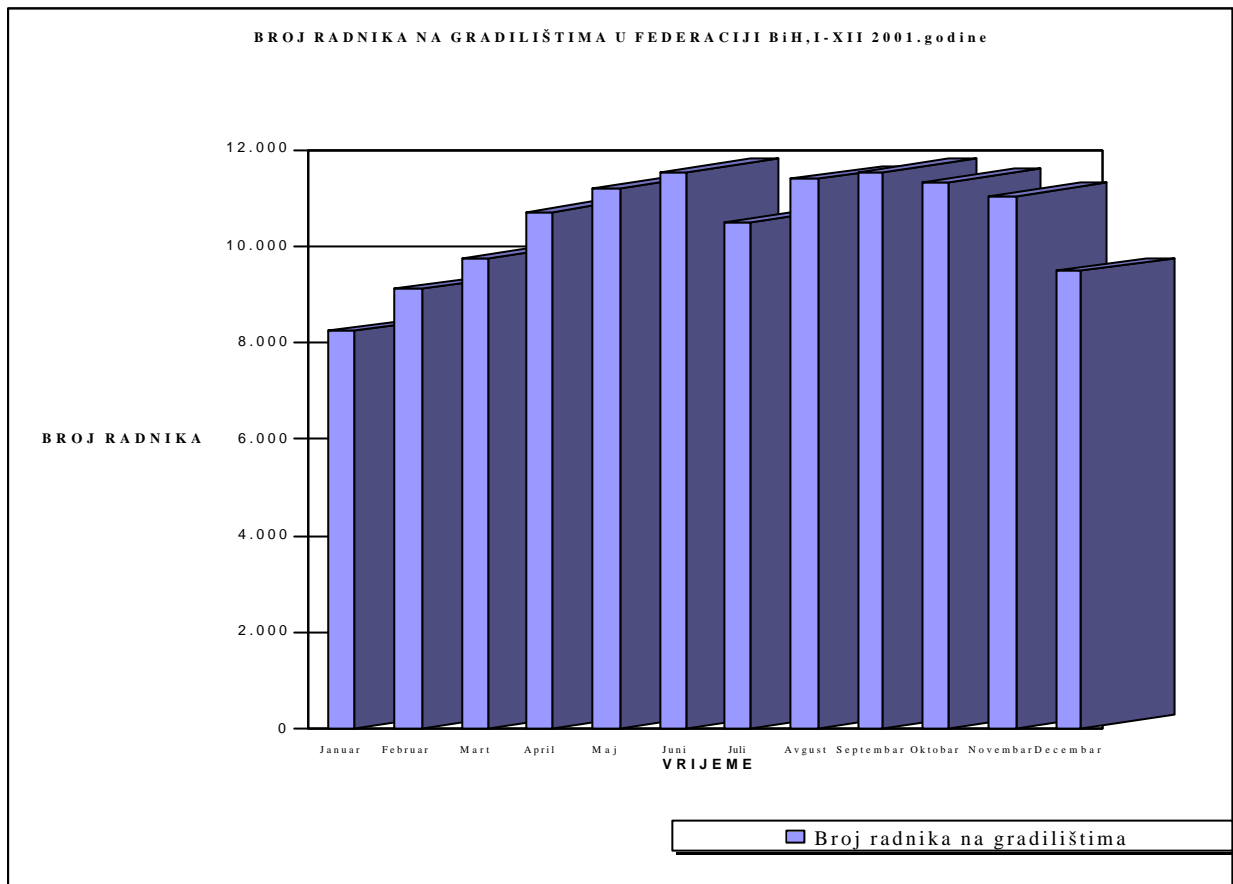

RAZINA OBRADE REPUBLIKA SRPSKA
DATA PROCESSING - LEVEL REPUBLIC SRPSKA

4 - 3.1 Indeksi vrijednosti izvršenih građevinskih radova, izvršenih efektivnih sati i broja radnika

Indices of value of completed construction works, completed effective hours and workers

	01.2001 Φ 2000	02.2001 Φ 2000	03.2001 Φ 2000	04.2001 Φ 2000	05.2001 Φ 2000	06.2001 Φ 2000	07.2001 Φ 2000	08.2001 Φ 2000	09.2001 Φ 2000	10.2001 Φ 2000	11.2001 Φ 2000	12.2001 Φ 2000	
Vrijednost izvršenih radova	36,6	54,5	70,4	63,6	89,4	68,7	126,9	55,7	90,5	124,4	102,5	135,6	Value of completed works
Izvršeni efektivni sati rada	51,7	68,8	82,3	90,5	98,2	94,8	103,5	109,4	98,5	101,0	91,3	82,5	Completed effective hours
Broj radnika na gradilištima	58,1	75,0	84,1	94,2	99,8	96,4	104,6	104,1	99,6	98,9	87,5	92,2	Number of employees on constr.site
	01.2001 01.2000	02.2001 02.2000	03.2001 03.2000	04.2001 04.2000	05.2001 05.2000	06.2001 06.2000	07.2001 07.2000	08.2001 08.2000	09.2001 09.2000	10.2001 10.2000	11.2001 11.2000	12.2001 12.2000	
Vrijednost izvršenih radova	215,4	152,4	119,3	103,9	131,8	71,4	106,8	59,1	69,1	81,9	89,6	63,1	Value of completed works
Izvršeni efektivni sati rada	172,6	135,9	93,8	106,0	105,2	95,1	83,4	79,9	78,6	78,1	73,9	73,5	Completed effective hours
Broj radnika na gradilištima	164,7	126,5	93,4	101,2	103,7	95,6	85,1	84,5	82,3	80,8	76,1	76,1	Number of employees on constr.site
	01.2001 12.1999	02.2001 01.2000	03.2001 02.2000	04.2001 03.2000	05.2001 04.2000	06.2001 05.2000	07.2001 06.2000	08.2001 07.2000	09.2001 08.2000	10.2001 09.2000	11.2001 10.2000	12.2001 11.2000	
Vrijednost izvršenih radova	41,3	320,6	119,3	107,8	145,8	101,1	78,0	64,6	69,1	95,3	67,4	118,6	Value of completed works
Izvršeni efektivni sati rada	50,6	229,6	162,8	102,6	105,2	101,6	82,4	88,2	72,0	79,8	70,5	66,8	Completed effective hours
Broj radnika na gradilištima	62,8	212,8	141,9	104,5	106,8	100,2	84,1	84,6	80,8	81,9	75,3	72,3	Number of employees on constr.site

Grafikon 5:
Graph 5:

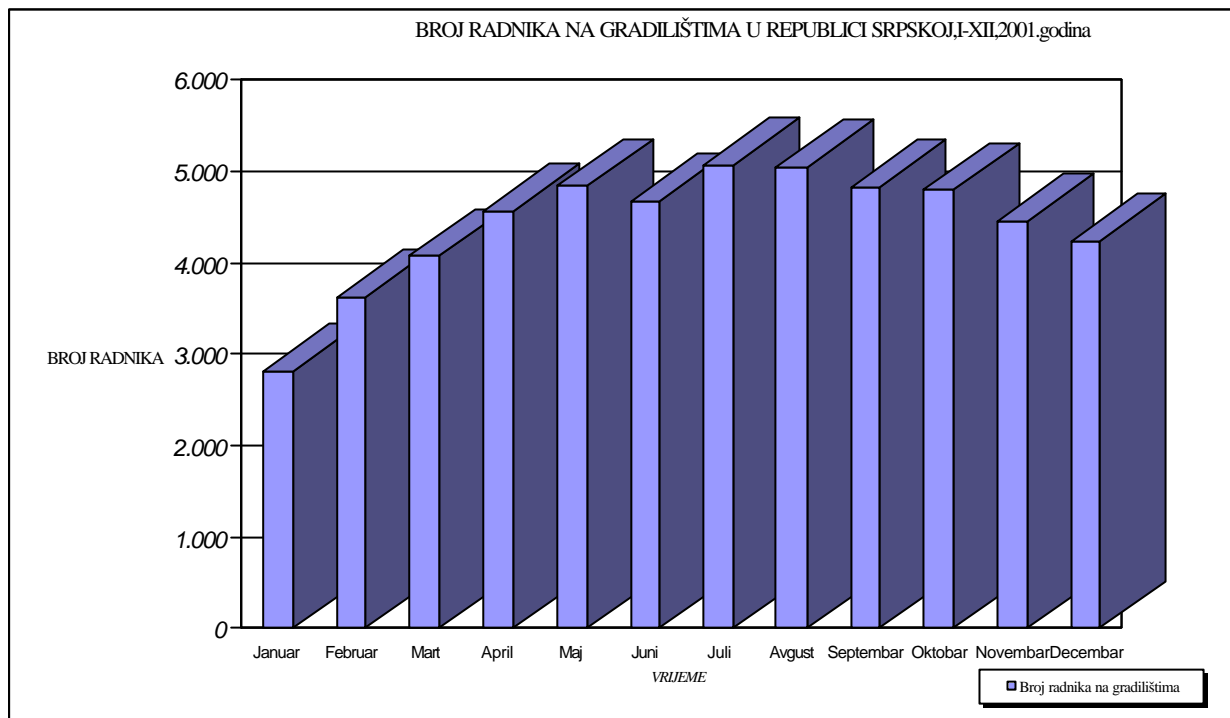

Grafikon 6:
Graph 6:

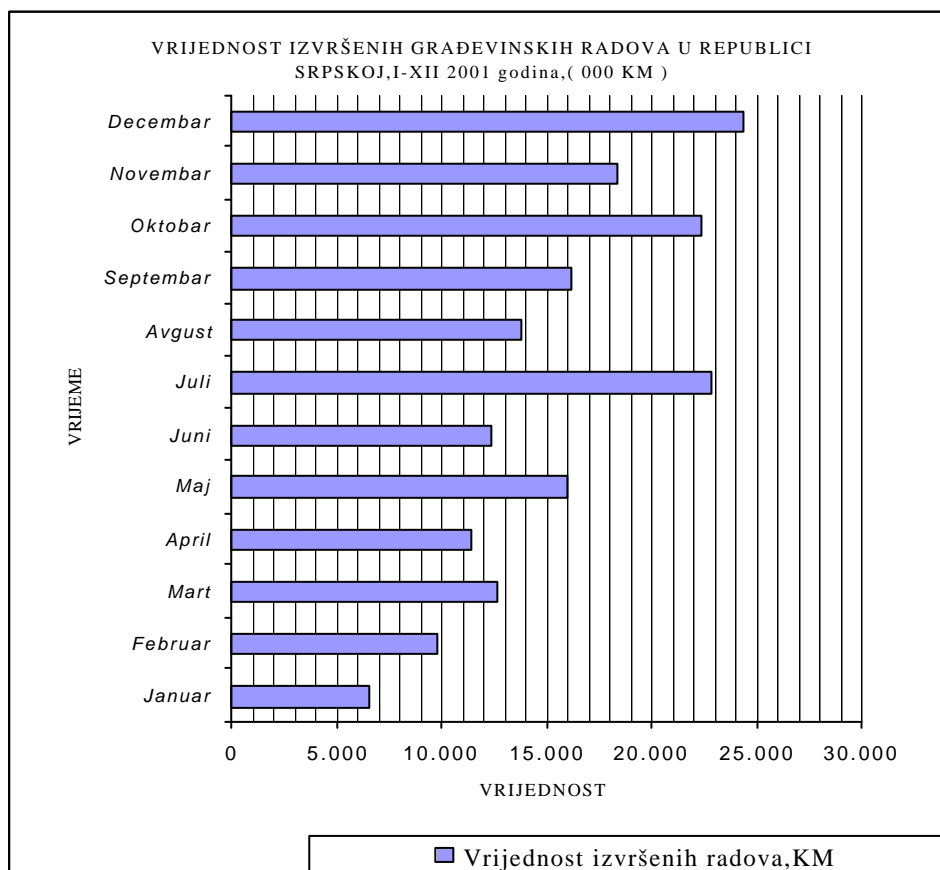

4 - 3.2 Vrijednost izvršenih građevinskih radova, izvršeni efektivni sati i broj radnika

Value of completed construction works, completed effective hours and workers

	* Vrijednost izvršenih radova / * Value of completed works	Izvršeni efektivni sati rada / Completed effective hours	Broj radnika na gradilištima / Number of employees on constr.site	ΔVrijednosti izvršenih radova / ΔValue of completed works	ΔIzvršenih efektivnih sati rada / ΔCompleted effective hours	ΔBroja radnika na gradilištima / ΔNumber of employees on constr.site	
2001							2001
Januar	6.581	439.870	2.808				January
Februar	9.791	584.857	3.629	148,78	132,96	129,24	February
Mart	12.658	700.243	4.072	129,28	119,73	112,21	March
April	11.436	769.054	4.559	90,35	109,83	111,96	April
Maj	16.045	834.997	4.828	140,30	108,57	105,90	May
Juni	12.341	805.685	4.664	76,91	96,49	96,60	June
Juli	22.850	878.410	5.062	185,16	109,03	108,53	July
Avgust	13.830	930.076	5.033	60,53	105,88	99,43	August
Septembar	16.217	838.051	4.819	117,26	90,11	95,75	September
Oktoibar	22.353	858.161	4.785	137,84	102,40	99,29	October
Novembar	18.414	775.616	4.458	82,38	90,38	93,17	November
Decembar	24.360	701.066	4.234	132,29	90,39	94,98	December
Φ 2000	17.964	849.951	4.837				
Φ 2001	15.573	759.674	4.413				Φ 2001
Φ 01-12 2001	186.876	9.116.086	52.951				Φ 01-12 2001

Δ = % promjene pojave prema prethodnom mjesecu / % monthly variation towards previous month

* Vrijednost izvršenih radova data je u hilj. KM / Value of completed works, in thousand KM

***5. PRIJEVOZ I VEZE
TRANSPORT AND
COMMUNICATIONS***

PRIJEVOZ I VEZE

Metodološka objašnjenja

Podaci o drumskom i željezničkom prometu dobiveni su obradom mjesečnih statističkih izvješća, koja su entitetski statistički zavodi prikupili od poduzeca i drugih poslovnih subjekata koji se bave prijevozom putnika i robe (tereta) u unutrašnjem i međunarodnom prijevozu.

Za željeznički prijevoz u ovom biltenu su raspoloživi slijedeći pokazatelji: broj prevezenih putnika, tone prevezene robe (tereta) i broj putničkih i tonskih kilometara. Za drumski prijevoz, pored naprijed navedenih indikatora, raspoloživi su i podaci o pređenim kilometrima vozila .

U drumskom prijevozu nije obuhvaćen prijevoz putnika i robe koji, svojim prijevoznim sredstvima, poduzeca obavljaju za vlastite potrebe (interni transport) .

Pod pojmom prijevoz u prometu, podrazumjeva se kretanje putnika ili tereta od jednog mjesta (mjesto ukrcaja) do drugog mjesta (mjesto iskrcaja) i predstavlja mjeru aktivnosti prijevoznih poduzeca.

Putnički kilometar je izračunata jedinica mjere koja uslovno predstavlja prijevoz 1 putnika na udaljenosti od 1 kilometra. Indikator - putnički kilometar je kompleksan indikator koji je izračunat i dostavljen od strane poduzeca – izvještajnih jedinica. Ovaj indikator iskazuje agregiranu jedinicu mjere broja prevezenih putnika u odnosu na predenu dionica puta. Radi se o mjeri fizičkog obima prijevoza i pokazatelj je rentabilnosti rada prijevoznog poduzeca.

Na isti način, tonki kilometar je jedinica mjere koja predstavlja prijevoz 1 tone robe na udaljenosti od 1 kilometra.

Gradski prijevoz predstavljen je podacima o pređenim kilometrima vozila i prevezenim putnicima na određenim gradskim linijama sa fiksiranim postajama i utvrđenim voznim redom. Podacima je obuhvaćen prijevoz putnika koji se obavlja gradskim autobusima, tramvajima i trolejbusima. U Republici Srpskoj ne postoje tramvajske i trolejbuske linije.

Oblast telekomunikacija u biltenu je predstavljena osnovnim indikatorima o poštanskom, telegramskom i telefonskom prometu, a ulazni podaci dobiveni su na temelju mjesečnih izvješća poduzeca registriranih za tu djelatnost.

Podaci za pismonosne i paketne pošiljke u unutrašnjem i međunarodnom prometu sadrže transvere: pisama, preporučenih pošiljki, vrijednosnih pisama i paketa primljenih za otpremu i prispjelih za dostavu i isporuku, bez tranzita, a uključena je i otprema časopisa i tiska upućena pretplatnicima.

Platni promet obuhvata uplate i isplate poštanskim uplatnicama, žiro i tekucim računima, računskim knjižicama, štednim ulozima i sl., na poštanskim šalterima.

U unutrašnjem telegramskom prometu obuhvaćeni su samo otpremljeni telegrami, a u međunarodnom prometu i otpremljeni i primljeni telegrami.

Mjesni i međumjesni, unutrašnji telefonski razgovori, obuhvataju samo polazne, a međunarodni, polazne i dolazne razgovore.

Telegramski promet i telefonski razgovori iskazani su brojem impulsa, koji predstavlja tehničku jedinicu mjere za tu vrstu saobraćaja.

Podaci o mobilnim telefonskim razgovorima odnose se samo na Federaciju BiH, obzirom da u Republici Srpskoj još uvijek nije uspostavljena mreža mobilne telefonije.

TRANSPORT AND COMMUNICATIONS

Notes on methodologies

Data on road and railway transport were obtained by processing monthly statistical surveys, which the entity Statistical Office collected from enterprises and other business units which provide domestic and international transport of passengers and goods.

For railway transport the following indicators are available in this bulletin: number of transported passengers, tons of transported goods (freight) and number of passengers and tons/kilometre.

For road transport, besides the above mentioned indicators, data are available on kilometres covered by means of transport.

Road transport does not include the transport of passengers and goods undertaken by firms for their own needs and with their own means.

By transport we mean the movement of passengers or cargo from one place (place of loading) to another (place of unloading).

Passenger kilometre is an indicator representing the transport of one passenger for the distance of one kilometre. This indicator is a complex one, which is calculated and delivered by firms. It is obtained from the aggregated number of transported passengers in relation to the distance of transportation. It concerns a measure of physical quantity of transport and is an indicator of rentability work of a transport company.

In the same way, ton kilometres is a unit which represents the transportation of one ton of goods for the distance of one kilometre.

Urban transport is represented by data on kilometres covered by means of transportation and transported passengers on certain urban lines with fixed stations and schedules drive time.

The data comprise transport of passengers on city buses, trams and trolley buses. Republika Srpska has neither trams nor trolley bus lines.

In the bulletin the area of telecommunications is presented by basic indicators on post, telegram and telephone traffic. Input data were obtained from monthly reports by firms, which are registered for these activities.

Data for letters and parcels in internal and international transport comprise: letters, special letters, valuable letters and parcels received for delivery, including delivery of magazines and newspapers sent to subscribers, excluding transit.

Payment of turnover comprises the payments at the post office window, postal invoices, giro and current accounts, accounting books and savings deposits.

Domestic telegraph service covers only delivered telegrams, while the international services covers both, delivered and received telegrams.

Local and inter-local domestic telephone calls, comprise only departure calls, while international calls comprise both outgoing and incoming calls.

Telegraph services and telephone calls are given by the number of telephone impulses, which represent a technical unit for this type of communication.

The data on mobile telephone calls refer only to the territory of the Federation, as the network for mobile telephony in Republika Srpska has not yet been established.

5 - 1.1 Drumski, gradski, željeznički i poštansko-telefonski promet

A. Drumski i gradski prijevoz

	01. 2001	02. 2001	03. 2001	04. 2001	05. 2001	06. 2001
PRIJEVOZ ROBE						
Predeni kilometri vozila, u tisucama	2.067	1.877	2.158	2.248	2.456	2.462
Prevezeno tona robe, u tisucama	115	107	109	107	117	111
Tonski kilometri, u tisucama	22.456	18.103	18.016	18.228	18.644	21.303
PRIJEVOZ PUTNIKA						
Predeni kilometri vozila, u tisucama	6.988	6.215	6.647	6.581	6.826	6.674
Prevezeni putnici, u tisucama	2.819	3.001	3.336	3.231	3.345	3.186
Putnicki kilometri, u tisucama	94.584	87.389	93.928	92.385	91.385	87.787
GRADSKO - PRIGRADSKI SAOBRAĆAJ						
Predeni kilometri vozila, u tisuc.	4.181	3.991	4.469	4.365	4.681	4.330
Prevezeni putnici, u tisucama	16.675	16.650	17.721	18.582	19.081	17.601

5 - 1.1 Highway, urban and railway transport and telecommunication services

A. Highway and urban transport

07. 2001	08. 2001	09. 2001	10. 2001	11. 2001	12. 2001	
GOODS TRANSPORT						
2.509	2.474	2.574	2.652	2.442	2.168	Vehicle-kilometers covered, in thous.
114	124	172	154	135	107	Tons of goods transported, in thous.
22.974	23.697	32.147	28.694	26.702	19.486	Metric tons kilometers, in thous.
PASSENGER TRANSPORT						
6.656	6.749	6.613	6.929	6.588	6.586	Vehicle-kilometers covered, in thous.
2.967	2.923	3.412	3.533	3.403	3.368	Passenger transported, in thousands
96.285	94.884	94.627	98.812	93.648	92.920	Passenger-kilometers, in thousands
URBAN - SUBURBAN TRANSPORT						
4.248	4.243	4.532	4.771	4.526	4.451	Vehicle-kilometers covered, in thous.
16.420	16.105	18.627	19.537	19.591	19.653	Passenger transported, in thousands

5 - 1.1 Drumski, gradski, željeznički i poštansko-telefonski promet
(nastavak)

B. Željeznički prijevoz

	01. 2001	02. 2001	03. 2001	04. 2001	05. 2001	06. 2001
	PRIJEVOZ ROBE					
Prevezeno tona robe, u tisućama	356	392	450	393	392	553
Tonski kilometri, u milionima	14	14	28	23	23	29
	PRIJEVOZ PUTNIKA					
Prevezeni putnici, u tisućama	99	93	110	100	103	66
Putnicki kilometri, u milionima	4	3	6	4	5	3

C. Poštansko-telefonski promet

	01. 2001	02. 2001	03. 2001	04. 2001	05. 2001	06. 2001
Pismonosne pošiljke, u tisućama	2.964	2.830	2.942	3.265	3.308	3.273
Paketske pošiljke, u tisućama	10	13	8	10	12	11
Telefonski razgovori, u mil. Impulsa	732	720	734	742	728	783
Mobilni telefon. razgovori, u tisuć. min.	6.944	7.037	8.540	8.540	9.448	10.519

5 - 1.1 Highway, urban and railway transport and telecommunication services
(continued)

B. Railway transport

07. 2001	08. 2001	09. 2001	10. 2001	11. 2001	12. 2001	
GOODS TRANSPORT						
399	400	414	561	574	521	<i>Tons of goods transported, in thous.</i>
28	24	24	24	26	25	<i>Metric tons kilometers, in millions</i>
PASSENGER TRANSPORT						
131	121	102	113	120	140	<i>Passenger transported, in thousands</i>
4	6	4	4	5	4	<i>Passenger-kilometers, in millions</i>

C. Postal and telecommunication services

07. 2001	08. 2001	09. 2001	10. 2001	11. 2001	12. 2001	
3.829	3.343	3.559	3.877	3.577	4.522	<i>Number of letters, in thousands</i>
10	10	15	21	20	21	<i>Number of parcels, in thousands</i>
787	778	786	789	842	805	<i>Telephone calls, in milion impulses</i>
10.686	10.125	10.301	10.713	9.495	9.877	<i>Telef.calls by mobitel, in 000 minutes</i>

5 - 1.2 Indeksi drumskog, gradskog, željeznickog i poštansko-telefonskog prometa - tekuci mjesec uspoređen sa prosjekom prošle godine

A. Drumski i gradski prijevoz

	<u>01.01</u> ϕ 2000	<u>02.01</u> ϕ 2000	<u>03.01</u> ϕ 2000	<u>04.01</u> ϕ 2000	<u>05.01</u> ϕ 2000	<u>06.01</u> ϕ 2000
	PRIJEVOZ ROBE					
Predeni kilometri vozila	82,1	74,6	85,8	89,3	97,6	97,8
Prevezeno tona robe	80,8	75,2	76,6	75,2	82,2	78,0
Tonski kilometri	80,8	65,2	64,9	65,6	67,1	76,7
	PRIJEVOZ PUTNIKA					
Predeni kilometri vozila	105,6	93,9	100,4	99,4	103,1	100,8
Prevezeni putnici	90,2	96,0	106,8	103,4	107,1	102,0
Putnicki kilometri	86,4	79,8	85,8	84,4	83,5	80,2
	GRADSKO - PRIGRADSKI SAOBRAĆAJ					
Predeni kilometri vozila	94,9	90,6	101,4	99,1	106,2	98,3
Prevezeni putnici	90,9	90,8	96,6	101,3	104,0	96,0

5 - 1.2 Indices of highway, urban and railway transport and telecommunication services - current month compared with last year average

A. Highway and urban transport

<u>07.01</u> φ 2000	<u>08.01</u> φ 2000	<u>09.01</u> φ 2000	<u>10.01</u> φ 2000	<u>11.01</u> φ 2000	<u>12.01</u> φ 2000	
GOODS TRANSPORT						
99,7	98,3	102,3	105,4	97,0	86,2	Vehicle-kilometers covered
80,1	87,1	120,8	108,2	94,8	75,2	Tons of goods transported
82,7	85,3	115,7	103,3	96,1	70,1	Metric tons kilometers
PASSENGER TRANSPORT						
100,6	102,0	99,9	104,7	99,5	99,5	Vehicle-kilometers covered
95,0	93,5	109,2	113,1	108,9	107,8	Passenger transported
87,9	86,7	86,4	90,3	85,5	84,9	Passenger-kilometers
URBAN - SUBURBAN TRANSPORT						
96,4	96,3	102,9	108,3	102,7	101,0	Vehicle-kilometers covered
89,5	87,8	101,6	106,5	106,8	107,1	Passenger transported

5 - 1.2 Indeksi drumskog, gradskog, željeznickog i poštansko-telefonskog prometa - tekuci mjesec uspoređen sa prosjekom prošle godine

(nastavak)

B. Željeznicki prijevoz

	<u>01.01</u> ϕ 2000	<u>02.01</u> ϕ 2000	<u>03.01</u> ϕ2000	<u>04.01</u> ϕ 2000	<u>05.01</u> ϕ2000	<u>06.01</u> ϕ2000
	PRILJEVOZ ROBE					
Prevezeno tona robe	99,8	109,9	126,2	110,2	109,9	155,1
Tonski kilometri	73,0	76,2	147,9	124,6	123,0	155,9
	PRILJEVOZ PUTNIKA					
Prevezeni putnici	88,5	83,2	98,4	89,4	92,1	59,0
Putnicki kilometri	89,5	86,6	141,2	91,1	122,5	79,4

C. Poštansko-telefonski promet

	<u>01.01</u> ϕ 2000	<u>02.01</u> ϕ 2000	<u>03.01</u> ϕ2000	<u>04.01</u> ϕ 2000	<u>05.01</u> ϕ2000	<u>06.01</u> ϕ2000
Pismonosne pošiljke	61,1	58,3	60,6	67,3	68,2	67,4
Paketske pošiljke	73,6	95,7	58,9	73,6	88,3	81,0
Telefonski razgovori - Impulsi	104,6	102,9	104,9	106,0	104,0	111,9
Mobilni telefonski razgovori	107,7	109,1	132,4	132,4	146,5	163,1

5 - 1.2 Indices of highway, urban and railway transport and telecommunication services - current month compared with last year average
(continued)

B. Railway transport

<u>07.01</u> φ 2000	<u>08.01</u> φ 2000	<u>09.01</u> φ 2000	<u>10.01</u> φ2000	<u>11.01</u> φ 2000	<u>12.01</u> φ 2000	
<i>GOODS TRANSPORT</i>						
111,9	112,2	116,1	157,3	161,0	146,1	<i>Tons of goods transported</i>
148,8	126,3	129,6	130,9	139,1	134,2	<i>Metric tons kilometers</i>
<i>PASSENGER TRANSPORT</i>						
117,1	108,2	91,2	101,0	107,3	125,2	<i>Passenger transported</i>
103,9	146,8	95,2	109,2	116,7	103,3	<i>Passenger-kilometers</i>

C. Postal and telecommunication services

<u>07.01</u> φ 2000	<u>08.01</u> φ 2000	<u>09.01</u> φ 2000	<u>10.01</u> φ2000	<u>11.01</u> φ 2000	<u>12.01</u> φ 2000	
78,9	68,9	73,3	79,9	73,7	93,2	<i>Number of letters</i>
73,6	73,6	110,4	154,6	147,2	154,6	<i>Number of parcels</i>
112,4	111,2	112,3	112,8	120,4	115,0	<i>Telephone calls - impulses</i>
165,7	157,0	159,7	166,1	147,2	153,1	<i>Telef.calls by mobitel</i>

5 - 1.3 Indeksi u prijevozu - odgovarajuca mjesečna varijacija

A. Drumski i gradski prijevoz

	<u>01.01</u>	<u>02.01</u>	<u>03.01</u>	<u>04.01</u>	<u>05.01</u>	<u>06.01</u>
	01.00	02.00	03.00	04.00	05.00	06.00
PRIJEVOZ ROBE						
Predeni kilometri vozila	122,7	80,5	81,2	85,2	89,5	88,0
Prevezeno tona robe	123,7	72,3	61,9	72,3	76,5	81,6
Tonski kilometri	148,7	79,1	63,6	70,5	66,4	74,5
PRIJEVOZ PUTNIKA						
Predeni kilometri vozila	116,9	99,6	97,9	99,2	98,9	98,9
Prevezeni putnici	115,7	102,7	101,7	102,5	103,4	104,5
Putnicki kilometri	109,5	78,4	74,0	90,7	78,3	84,7
GRADSKO - PRIGRADSKI SAOBRAĆAJ						
Predeni kilometri vozila	107,1	94,7	101,0	99,1	100,0	98,3
Prevezeni putnici	99,3	93,7	92,8	93,2	95,0	92,0

5 - 1.3 Indices in transport - homologous month variation

A. Highway and urban transport

<u>07.01</u> 07.00	<u>08.01</u> 08.00	<u>09.01</u> 09.00	<u>10.01</u> 10.00	<u>11.01</u> 11.00	<u>12.01</u> 12.00	
GOODS TRANSPORT						
94,8	97,1	97,3	99,8	92,5	98,4	Vehicle-kilometers covered
95,0	86,7	121,1	102,7	88,8	72,8	Tons of goods transported
84,6	73,9	98,3	85,4	82,1	73,6	Metric tons kilometers
PRIJEVOZ PUTNIKA						
98,0	100,0	96,4	103,5	98,6	103,8	Vehicle-kilometers covered
107,4	95,3	100,9	103,7	99,5	99,4	Passenger transported
96,2	92,3	80,1	86,0	79,9	81,9	Passenger-kilometers
URBAN - SUBURBAN TRANSPORT						
101,1	99,0	99,2	101,9	98,5	98,8	Vehicle-kilometers covered
98,9	103,3	99,8	104,1	103,9	104,4	Passenger transported

5 - 1.3 Indeksi u prijevozu - odgovarajuća mjesečna varijacija

(nastavak)

B. Željeznički prijevoz

	<u>01.01</u>	<u>02.01</u>	<u>03.01</u>	<u>04.01</u>	<u>05.01</u>	<u>06.01</u>
	01.00	02.00	03.00	04.00	05.00	06.00
PRIJEVOZ ROBE						
Prevezeno tona robe	134,8	148,5	147,5	117,0	107,7	158,0
Tonski kilometri	93,6	114,0	221,4	143,0	122,4	154,6
PRIJEVOZ PUTNIKA						
Prevezeni putnici	88,4	78,2	82,1	86,2	86,6	55,9
Putnički kilometri	125,8	111,8	172,6	87,7	112,2	66,9

C. Poštansko-telefonski promet

	<u>01.01</u>	<u>02.01</u>	<u>03.01</u>	<u>04.01</u>	<u>05.01</u>	<u>06.01</u>
	01.00	02.00	03.00	04.00	05.00	06.00
Pismonosne pošiljke	67,7	64,0	62,3	69,1	67,6	71,3
Paketske pošiljke	83,3	86,7	57,1	76,9	109,1	110,0
Telefonski razgovori - Impulsi	106,2	103,5	123,7	99,3	109,3	120,0
Mobilni telefonski razgovori	155,2	132,2	166,7	144,8	162,4	171,3

5 - 1.3 Indices in transport - homologous month variation

(continued)

B. Railway transport

<u>07.01</u>	<u>08.01</u>	<u>09.01</u>	<u>10.01</u>	<u>11.01</u>	<u>12.01</u>	
07.00	08.00	09.00	10.00	11.00	12.00	
GOODS TRANSPORT						
108,1	109,3	116,3	150,8	141,4	98,9	<i>Tons of goods transported</i>
142,2	130,7	128,7	159,4	149,4	60,3	<i>Metric tons kilometers</i>
PRIJEVOZ PUTNIKA						
119,1	93,8	94,4	116,5	131,9	157,3	<i>Passenger transported</i>
87,6	96,2	103,6	118,3	128,1	113,3	<i>Passenger-kilometers</i>

C. Postal and telecommunication services

<u>07.01</u>	<u>08.01</u>	<u>09.01</u>	<u>10.01</u>	<u>11.01</u>	<u>12.01</u>	
07.00	08.00	09.00	10.00	11.00	12.00	
88,7	72,8	72,2	76,8	70,8	68,9	<i>Number of letters</i>
111,1	83,3	100,0	123,5	117,6	116,7	<i>Number of parcels</i>
111,6	109,9	112,1	96,0	118,2	114,0	<i>Telephone calls - impulses</i>
179,1	166,3	154,4	104,3	120,6	127,3	<i>Telef.calls by mobitel</i>

5 - 1.4 Godišnji podaci drumskog, gradskog, željeznickog i poštansko-telefonskog prometa

Yearly data on road, urban, railway transport and telecommunication services

A. Drumski i gradski prijevoz /Highway and urban transport

	2000	2000/1999	2001	2001/2000	
	PRIEVOZ ROBE		GOODS TRANSPORT		
Predeni kilometri vozila, u tisućama	30.198	91,1	28.087	93,0	<i>Vehicle-kilometers covered, in thous.</i>
Prevezeno tona robe, u tisućama	1.708	93,2	1.472	86,2	<i>Tons of goods transported, in thous.</i>
Tonski kilometri, u tisućama	333.337	93,5	270.450	81,1	<i>Metric tons kilometers, in thous.</i>
	PRIEVOZ PUTNIKA		PASSENGER TRANSPORT		
Predeni kilometri vozila, u tisućama	79.417	108,4	80.052	100,8	<i>Vehicle-kilometers covered, in thous.</i>
Prevezeni putnici, u tisućama	37.495	105,1	38.524	102,7	<i>Passenger transported, in thousands</i>
Putnicki kilometri, u tisućama	1.313.769	113,2	1.118.634	85,1	<i>Passenger-kilometers, in thousands</i>
	GRADSKO - PRIGRADSKI SAOBRAĆAJ / URBAN - SUBURBAN TRANSPORT				
Predeni kilometri vozila, u tisuć.	52.870	105,0	52.788	99,8	<i>Vehicle-kilometers covered, in thous.</i>
Prevezeni putnici, u tisućama	220.107	102,9	216.243	98,2	<i>Passenger transported, in thousands</i>

5 - 1.4 Godišnji podaci drumskog, gradskog, željeznickog i poštansko-telefonskog prometa

Yearly data on road, urban, railway transport and telecommunication services

B. Željeznicki prijevoz / Railway transport

	2000	2000/1999	2001	2001/2000	
	PRIJEVOZ ROBE		GOODS TRANSPORT		
Prevezeno tona robe, u tisućama	4.279	131,8	5.405	126,3	<i>Tons of goods transported, in thous.</i>
Tonski kilometri, u milionima	224	153,1	281	125,8	<i>Metric tons kilometers, in millions</i>
	PRIJEVOZ PUTNIKA		PASSENGER TRANSPORT		
Prevezeni putnici, u tisućama	1342	89,5	1298	96,7	<i>Passenger transported, in thousands</i>
Putnicki kilometri, u milionima	47	92,5	50	107,1	<i>Passenger-kilometers, in millions</i>

C. Poštansko-telefonski promet / Postal and telecommunication services

	2000	2000/1999	2001	2001/2000	
Pismonosne pošiljke, u tisućama	58.234	106,2	41.289	70,9	<i>Number of letters, in thousands</i>
Paketske pošiljke, u tisućama	163	103,2	161	98,8	<i>Number of parcels, in thousands</i>
Telefonski razgovori, u mil. Impulsa	8.398	111,0	9.225	109,9	<i>Telephone calls, in milion impulses</i>
Mobilni telefon. razgovori, u tisuć. min.	77.406	137,1	112.225	145,0	<i>Telef. calls by mobitel, in 000 minutes</i>

5 - 1.5 Učešća entiteta u drumskom, gradskom, željezničkom i poštansko-telefonskom prometu (%)

Shares of the entities on road, urban, railway transport and telecommunication services (%)

A. Drumski i gradski prijevoz / Highway and urban transport

	1999		2000		2001		
	Fed.BiH	RS	Fed.BiH	RS	Fed.BiH	RS	
PRIJEVOZ ROBE / GOODS TRANSPORT							
Predeni kilometri vozila	66,1	33,9	67,4	32,6	76,9	23,1	<i>Vehicle-kilometers covered</i>
Prevezeno tona robe	73,5	26,5	77,5	22,5	82,6	17,4	<i>Tons of goods transported</i>
Tonski kilometri	68,6	31,4	68,3	31,7	81,8	18,2	<i>Metric tons kilometers</i>
PRIJEVOZ PUTNIKA / PASSENGER TRANSPORT							
Predeni kilometri vozila	63,0	37,0	57,2	42,8	55,9	44,1	<i>Vehicle-kilometers covered</i>
Prevezeni putnici	46,2	53,8	42,2	57,8	41,9	58,1	<i>Passenger transported</i>
Putnicki kilometri	46,9	53,1	38,3	61,7	42,0	58,0	<i>Passenger-kilometers</i>
GRADSKO - PRIGRADSKI SAOBRAĆAJ / URBAN - SUBURBAN TRANSPORT							
Predeni kilometri vozila	84,6	15,4	84,8	15,2	84,5	15,5	<i>Vehicle-kilometers covered</i>
Prevezeni putnici	96,9	3,1	97,0	3,0	97,6	2,4	<i>Passenger transported</i>

5 - 1.5 Učešća entiteta u drumskom, gradskom, željezničkom i poštansko-telefonskom prometu (%)

Shares of the entities on road, urban, railway transport and telecommunication services (%)

B. Željeznički prijevoz / Railway transport

	1999		2000		2001		
	Fed.BiH	RS	Fed.BiH	RS	Fed.BiH	RS	
PRIEVOZ ROBE / GOODS TRANSPORT							
Prevezeno tona robe	85,4	14,6	77,8	22,2	80,4	19,6	<i>Tons of goods transported</i>
Tonski kilometri	78,6	21,4	62,7	37,3	57,7	42,3	<i>Metric tons kilometers</i>
PRIEVOZ PUTNIKA / PASSENGER TRANSPORT							
Prevezeni putnici	13,4	86,6	14,7	85,3	15,3	84,7	<i>Passenger transported</i>
Putnicki kilometri	18,5	81,5	19,8	80,2	18,5	81,5	<i>Passenger-kilometers</i>

C. Poštansko-telefonski promet / Postal and telecommunication services

Pismonosne pošiljke	77,6	22,4	80,9	19,1	66,6	33,4	<i>Number of letters</i>
Paketske pošiljke	84,2	15,8	87,7	12,3	52,8	47,2	<i>Number of parcels</i>
Telefonski razgovori - Impulsi	50,4	49,6	51,2	48,8	53,6	46,4	<i>Telephone calls - impulses</i>
Mobilni telefonski razgovori	100,0	0,0	100,0	0,0	100,0	0,0	<i>Telef.calls by mobitel</i>

5 - 2.1 Drumski, gradski, željeznički i poštansko-telefonski promet

A. Drumski i gradski prijevoz

	01. 2001	02. 2001	03. 2001	04. 2001	05. 2001	06. 2001
	PRIJEVOZ ROBE					
Predeni kilometri vozila, u tisucama	1.624	1.465	1.703	1.747	1.841	1.910
Prevezeno tona robe, u tisucama	98	90	85	86	102	94
Tonski kilometri, u tisucama	18.876	14.727	14.242	13.770	14.732	17.078
	PRIJEVOZ PUTNIKA					
Predeni kilometri vozila, u tisucama	4.378	3.537	3.643	3.676	3.741	3.725
Prevezeni putnici, u tisucama	1.218	1.248	1.349	1.342	1.376	1.339
Putnicki kilometri, u tisucama	41.036	40.289	41.582	38.539	36.647	34.532
	GRADSKO - PRIGRADSKI SAOBRACAJ					
Predeni kilometri vozila, u tisuc.	3584	3411	3761	3689	3990	3644
Prevezeni putnici, u tisucama	16247	16203	17222	18123	18612	17197

5 - 2.1 Highway, urban and railway transport and telecommunication services

A. Highway and urban transport

07. 2001	08. 2001	09. 2001	10. 2001	11. 2001	12. 2001	
GOODS TRANSPORT						
1.926	1.937	1.945	1.977	1.831	1.680	Vehicle-kilometers covered, in thous.
93	107	132	126	111	92	Tons of goods transported, in thous.
18.281	19.481	25.436	24.290	23.506	16.744	Metric tons kilometers, in thous.
PASSENGER TRANSPORT						
3.689	3.743	3.583	3.825	3.584	3.618	Vehicle-kilometers covered, in thous.
1.258	1.258	1.426	1.486	1.448	1.386	Passenger transported, in thousands
39.332	38.234	39.034	41.439	40.789	38.445	Passenger-kilometers, in thousands
URBAN - SUBURBAN TRANSPORT						
3601	3595	3808	4005	3790	3729	Vehicle-kilometers covered, in thous.
16081	15755	18211	19071	19148	19203	Passenger transported, in thousands

**5 - 2.1 Drumski, gradski, željeznicki i poštansko-telefonski promet
(nastavak)**

B. Željeznicki prijevoz

	01. 2001	02. 2001	03. 2001	04. 2001	05. 2001	06. 2001
	PRIJEVOZ ROBE					
Prevezeno tona robe, u tisucama	305	346	366	315	304	459
Tonski kilometri, u milionima	8	9	18	14	12	17
	PRIJEVOZ PUTNIKA					
Prevezeni putnici, u tisucama	15	13	14	15	16	17
Putnicki kilometri, u milionima	1	0	1	1	1	1

C. Poštansko-telefonski promet

	01. 2001	02. 2001	03. 2001	04. 2001	05. 2001	06. 2001
Pismonosne pošiljke, u tisucama	2.031	1.706	1.788	2.217	2.237	2.227
Paketske pošiljke, u tisucama	8	4	5	5	6	5
Telefonski razgovori, u mil. Impulsa	379	363	408	392	407	416
Mobilni telefon. razgovori, u tisuc.min.	6.944	7.037	8.540	8.540	9.448	10.519

5 - 2.1 Highway, urban and railway transport and telecommunication services
(continued)

B. Railway transport

07. 2001	08. 2001	09. 2001	10. 2001	11. 2001	12. 2001	
GOODS TRANSPORT						
313	294	312	456	466	409	<i>Tons of goods transported, in thous.</i>
17	11	12	16	17	12	<i>Metric tons kilometers, in thous.</i>
PASSENGER TRANSPORT						
24	23	17	13	14	17	<i>Passenger transported, in thousands</i>
1	2	1	0	1	1	<i>Passenger-kilometers, in thousands</i>

C. Postal and telecommunication services

07. 2001	08. 2001	09. 2001	10. 2001	11. 2001	12. 2001	
2.749	2.151	2.508	2.423	2.395	3.068	<i>Number of letters, in thousands</i>
5	5	9	11	11	11	<i>Number of parcels, in thousands</i>
428	409	418	418	470	434	<i>Telephone calls, in milion impulses</i>
10.686	10.125	10.301	10.713	9.495	9.877	<i>Telef.calls by mobitel, in 000 minutes</i>

5 - 2.2 Indeksi drumskog, gradskog, željeznickog i poštansko-telefonskog prometa - tekuci mjesec uspoređen sa prosjekom prošle godine

A. Drumski i gradski prijevoz

	<u>01.01</u> ϕ 2000	<u>02.01</u> ϕ 2000	<u>03.01</u> ϕ2000	<u>04.01</u> ϕ 2000	<u>05.01</u> ϕ 2000	<u>06.01</u> ϕ 2000
	PRIJEVOZ ROBE					
Predeni kilometri vozila	95,8	86,4	100,5	103,1	108,6	112,7
Prevezeno tona robe	88,9	81,6	77,1	78,0	92,5	85,3
Tonski kilometri	99,4	77,6	75,0	72,5	77,6	90,0
	PRIJEVOZ PUTNIKA					
Predeni kilometri vozila	115,6	93,4	96,2	97,0	98,8	98,3
Prevezeni putnici	92,4	94,7	102,4	101,8	104,4	101,6
Putnicki kilometri	97,9	96,2	99,2	92,0	87,5	82,4
	GRADSKO - PRIGRADSKI SAOBRAĆAJ					
Predeni kilometri vozila	96,0	91,3	100,7	98,8	106,8	97,6
Prevezeni putnici	91,3	91,1	96,8	101,9	104,6	96,7

5 - 2.2 Indices of highway, urban and railway transport and telecommunication services - current month compared with last year average

A. Highway and urban transport

<u>07.01</u> φ 2000	<u>08.01</u> φ 2000	<u>09.01</u> φ 2000	<u>10.01</u> φ 2000	<u>11.01</u> φ 2000	<u>12.01</u> φ 2000	
GOODS TRANSPORT						
113,6	114,3	114,7	116,6	108,0	99,1	Vehicle-kilometers covered
84,4	97,1	119,7	114,3	100,7	83,4	Tons of goods transported
96,3	102,6	134,0	128,0	123,8	88,2	Metric tons kilometers
PASSENGER TRANSPORT						
97,4	98,8	94,6	101,0	94,6	95,5	Vehicle-kilometers covered
95,5	95,5	108,2	112,8	109,9	105,2	Passenger transported
93,9	91,3	93,2	98,9	97,4	91,8	Passenger-kilometers
URBAN - SUBURBAN TRANSPORT						
96,4	96,3	102,0	107,2	101,5	99,9	Vehicle-kilometers covered
90,4	88,6	102,4	107,2	107,6	107,9	Passenger transported

5 - 2.2 Indeksi drumskog, gradskog, željeznickog i poštansko-telefonskog prometa - tekuci mjesec uspoređen sa prosjekom prošle godine (nastavak)

B. Željeznicki prijevoz

	<u>01.01</u> ϕ 2000	<u>02.01</u> ϕ 2000	<u>03.01</u> ϕ2000	<u>04.01</u> ϕ 2000	<u>05.01</u> ϕ2000	<u>06.01</u> ϕ2000
	PRIJEVOZ ROBE					
Prevezeno tona robe	110,0	124,8	132,0	113,6	109,6	165,5
Tonski kilometri	65,1	78,8	150,3	121,6	102,1	145,9
	PRIJEVOZ PUTNIKA					
Prevezeni putnici	91,4	79,2	85,3	91,4	97,5	103,6
Putnicki kilometri	64,8	50,5	68,1	73,1	102,4	142,7

C. Poštansko-telefonski promet

	<u>01.01</u> ϕ 2000	<u>02.01</u> ϕ 2000	<u>03.01</u> ϕ2000	<u>04.01</u> ϕ 2000	<u>05.01</u> ϕ2000	<u>06.01</u> ϕ2000
Pismonosne pošiljke	51,7	43,4	45,5	56,5	57,0	56,7
Paketske pošiljke	67,1	33,6	42,0	42,0	50,3	42,0
Telefonski razgovori - Impulsi	105,7	101,3	113,8	109,4	113,6	116,1
Mobilni telefonski razgovori	107,7	109,1	132,4	132,4	146,5	163,1

5 - 2.2 Indices of highway, urban and railway transport and telecommunication services - current month compared with last year average

(continued)

B. Railway transport

<u>07.01</u> φ 2000	<u>08.01</u> φ 2000	<u>09.01</u> φ 2000	<u>10.01</u> φ 2000	<u>11.01</u> φ 2000	<u>12.01</u> φ 2000	
GOODS TRANSPORT						
112,9	106,0	112,5	164,4	168,0	147,5	Tons of goods transported
143,2	90,2	104,0	138,3	146,3	103,0	Metric tons kilometers
PASSENGER TRANSPORT						
146,2	140,1	103,6	79,2	85,3	103,6	Passenger transported
137,6	225,1	93,7	53,4	113,9	72,1	Passenger-kilometers

C. Postal and telecommunication services

<u>07.01</u> φ 2000	<u>08.01</u> φ 2000	<u>09.01</u> φ 2000	<u>10.01</u> φ 2000	<u>11.01</u> φ 2000	<u>12.01</u> φ 2000	
70,0	54,8	63,9	61,7	61,0	78,1	Number of letters
42,0	42,0	75,5	92,3	92,3	92,3	Number of parcels
119,4	114,1	116,6	116,6	131,1	121,1	Telephone calls - impulses
165,7	157,0	159,7	166,1	147,2	153,1	Telef.calls by mobitel

5 - 2.3 Indeksi u prijevozu - odgovarajuca mjesečna varijacija

A. Drumski i gradski prijevoz

	<u>01.01</u>	<u>02.01</u>	<u>03.01</u>	<u>04.01</u>	<u>05.01</u>	<u>06.01</u>
	01.00	02.00	03.00	04.00	05.00	06.00
PRIJEVOZ ROBE						
Predeni kilometri vozila	127,5	94,8	97,1	102,0	104,7	109,2
Prevezeno tona robe	130,7	73,2	60,7	74,8	87,9	93,1
Tonski kilometri	159,7	88,2	71,4	80,7	82,4	93,9
PRIJEVOZ PUTNIKA						
Predeni kilometri vozila	117,3	96,5	94,8	98,0	97,0	97,2
Prevezeni putnici	100,6	97,8	100,7	103,9	103,9	103,5
Putnicki kilometri	100,6	92,7	96,7	95,5	75,4	86,9
GRADSKO - PRIGRADSKI SAOBRACAJ						
Predeni kilometri vozila	109,3	98,1	99,9	97,5	100,5	96,7
Prevezeni putnici	99,6	94,8	93,2	93,5	95,4	92,4

5 - 2.3 Indices in transport - homologous month variation

A. Highway and urban transport

<u>07.01</u>	<u>08.01</u>	<u>09.01</u>	<u>10.01</u>	<u>11.01</u>	<u>12.01</u>	
07.00	08.00	09.00	10.00	11.00	12.00	
GOODS TRANSPORT						
108,9	114,0	107,7	109,7	95,6	107,8	Vehicle-kilometers covered
101,1	103,9	128,2	107,7	94,9	76,0	Tons of goods transported
97,6	90,5	115,2	109,2	106,0	86,2	Metric tons kilometers
PRIJEVOZ PUTNIKA						
95,1	95,5	91,3	100,2	94,0	105,9	Vehicle-kilometers covered
103,9	95,1	98,8	108,0	106,0	102,2	Passenger transported
101,2	94,3	93,5	101,7	91,5	95,5	Passenger-kilometers
URBAN - SUBURBAN TRANSPORT						
100,1	97,5	98,5	101,3	97,8	98,3	Vehicle-kilometers covered
99,8	104,3	100,7	104,8	104,7	104,8	Passenger transported

5 - 2.3 Indeksi u prijevozu - odgovarajuca mjesečna varijacija (nastavak)

B. Željeznički prijevoz

	<u>01.01</u>	<u>02.01</u>	<u>03.01</u>	<u>04.01</u>	<u>05.01</u>	<u>06.01</u>
	01.00	02.00	03.00	04.00	05.00	06.00
	PRIJEVOZ ROBE					
Prevezeno tona robe	138,0	164,8	153,8	118,4	109,4	170,0
Tonski kilometri	84,2	122,5	207,3	120,7	96,2	135,6
	PRIJEVOZ PUTNIKA					
Prevezeni putnici	125,0	118,2	100,0	125,0	94,1	113,3
Putnicki kilometri	112,3	104,5	103,5	95,8	120,3	145,6

C. Poštansko-telefonski promet

	<u>01.01</u>	<u>02.01</u>	<u>03.01</u>	<u>04.01</u>	<u>05.01</u>	<u>06.01</u>
	01.00	02.00	03.00	04.00	05.00	06.00
Pismonosne pošiljke	55,7	48,7	46,9	60,2	55,8	59,6
Paketske pošiljke	72,7	30,8	41,7	45,5	60,0	55,6
Telefonski razgovori - Impuls	113,5	104,9	155,7	97,5	121,5	129,6
Mobilni telefonski razgovori	155,2	132,2	166,7	144,8	162,4	171,3

5 - 2.3 Indices in transport - homologous month variation
(continued)

B. Railway transport

<u>07.01</u>	<u>08.01</u>	<u>09.01</u>	<u>10.01</u>	<u>11.01</u>	<u>12.01</u>	
07.00	08.00	09.00	10.00	11.00	12.00	
GOODS TRANSPORT						
105,0	100,0	109,1	150,0	139,9	123,9	Tons of goods transported
133,8	105,2	88,2	156,9	150,6	58,7	Metric tons kilometers
PRIJEVOZ PUTNIKA						
109,1	95,8	100,0	86,7	73,7	89,5	Passenger transported
65,1	88,5	121,3	67,4	156,4	98,1	Passenger-kilometers

C. Postal and telecommunication services

<u>07.01</u>	<u>08.01</u>	<u>09.01</u>	<u>10.01</u>	<u>11.01</u>	<u>12.01</u>	
07.00	08.00	09.00	10.00	11.00	12.00	
77,8	58,2	62,1	59,0	58,5	58,2	Number of letters
62,5	45,5	69,2	78,6	73,3	68,8	Number of parcels
117,9	115,2	118,1	85,5	128,1	116,4	Telephone calls - impulses
179,1	166,3	154,4	104,3	120,6	127,3	Telef.calls by mobitel

5 - 2.4 Godišnji podaci drumskog, gradskog, željeznickog i poštansko-telefonskog prometa

Yearly data on road, urban, railway transport and telecommunication services

A. Drumski i gradski prijevoz / Highway and urban transport

	2000	2000/1999	2001	2001/2000	
	PRLJEVOZ ROBE		GOODS TRANSPORT		
Predeni kilometri vozila, u tisucama	20.342	92,9	21.586	106,1	<i>Vehicle-kilometers covered, in thous.</i>
Prevezeno tona robe, u tisucama	1.323	98,2	1.216	91,9	<i>Tons of goods transported, in thous.</i>
Tonski kilometri, u tisucama	227.765	93,1	221.163	97,1	<i>Metric tons kilometers, in thous.</i>
	PRLJEVOZ PUTNIKA		PASSENGER TRANSPORT		
Predeni kilometri vozila, u tisucama	45.456	98,6	44.742	98,4	<i>Vehicle-kilometers covered, in thous.</i>
Prevezeni putnici, u tisucama	15.812	95,9	16.134	102,0	<i>Passenger transported, in thousands</i>
Putnicki kilometri, u tisucama	502.756	92,4	469.898	93,5	<i>Passenger-kilometers, in thousands</i>
	GRADSKO - PRIGRADSKI SAOBRAĆAJ /		URBAN - SUBURBAN TRANSPORT		
Predeni kilometri vozila, u tisuc.	44.812	105,2	44.607	99,5	<i>Vehicle-kilometers covered, in thous.</i>
Prevezeni putnici, u tisucama	213.486	103,0	211.073	98,9	<i>Passenger transported, in thousands</i>

5 - 2.4 Godišnji podaci drumskog, gradskog, željeznickog i poštansko-telefonskog prometa

Yearly data on road, urban, railway transport and telecommunication services

B. Željeznicki prijevoz / Railway transport

	PRIJEVOZ ROBE		GOODS TRANSPORT		
Prevezeno tona robe, u tisućama	3.328	120,0	4.345	130,6	<i>Tons of goods transported, in thous.</i>
Tonski kilometri, u milionima	140	122,0	162	115,7	<i>Metric tons kilometers, in millions</i>
	PRIJEVOZ PUTNIKA		PASSENGER TRANSPORT		
Prevezeni putnici, u tisućama	197	98,0	198	100,5	<i>Passenger transported, in thousands</i>
Putnicki kilometri, u milionima	9	99,3	9	99,8	<i>Passenger-kilometers, in millions</i>

C. Poštansko-telefonski promet / Postal and telecommunication services

Pismonosne pošiljke, u tisućama	47.127	110,7	27.500	58,4	<i>Number of letters, in thousands</i>
Paketske pošiljke, u tisućama	143	107,5	85	59,4	<i>Number of parcels, in thousands</i>
Telefonski razgovori, u mil. Impulsa	4.301	112,7	4.942	114,9	<i>Telephone calls, in milion impulses</i>
Mobilni telefon. razgovori, u tisuć.min.	77.406	137,1	112.225	145,0	<i>Telef. calls by mobitel, in 000 minutes</i>

5 - 3.1 Drumski, gradski, željeznicki i poštansko-telefonski promet

A. Drumski i gradski prijevoz

	01. 2001	02. 2001	03. 2001	04. 2001	05. 2001	06. 2001
PRIJEVOZ ROBE						
Pređeni kilometri vozila, u tisucama	443	412	455	501	615	552
Prevezeno tona robe, u tisucama	17	17	24	21	15	17
Tonski kilometri, u tisucama	3.580	3.376	3.774	4.458	3.912	4.225
PRIJEVOZ PUTNIKA						
Pređeni kilometri vozila, u tisucama	2.610	2.678	3.004	2.905	3.085	2.949
Prevezeni putnici, u tisucama	1.601	1.753	1.987	1.889	1.969	1.847
Putnicki kilometri, u tisucama	53.548	47.100	52.346	53.846	54.738	53.255
GRADSKO - PRIGRADSKI SAOBRAĆAJ						
Pređeni kilometri vozila, u tisuc.	597	580	708	676	691	686
Prevezeni putnici, u tisucama	428	447	499	459	469	404

5 - 3.1 Highway, urban and railway transport and telecommunication services

A. Highway and urban transport

07. 2001	08. 2001	09. 2001	10. 2001	11. 2001	12. 2001	
GOODS TRANSPORT						
583	537	629	675	611	488	Vehicle-kilometers covered, in thous.
21	17	40	28	24	15	Tons of goods transported, in thous.
4.693	4.216	6.711	4.404	3.196	2.742	Metric tons kilometers, in thous.
PASSENGER TRANSPORT						
2.967	3.006	3.030	3.104	3.004	2.968	Vehicle-kilometers covered, in thous.
1.709	1.665	1.986	2.047	1.955	1.982	Passenger transported, in thousands
56.953	56.650	55.593	57.373	52.859	54.475	Passenger-kilometers, in thousands
URBAN - SUBURBAN TRANSPORT						
647	648	724	766	736	722	Vehicle-kilometers covered, in thous.
339	350	416	466	443	450	Passenger transported, in thousands

**5 - 3.1 Drumski, gradski, željeznicki i poštansko-telefonski promet
(nastavak)**

B. Željeznicki prijevoz

	01. 2001	02. 2001	03. 2001	04. 2001	05. 2001	06. 2001
	PRIJEVOZ ROBE					
Prevezeno tona robe, u tisucama	51	46	84	78	88	94
Tonski kilometri, u milionima	6	5	10	9	11	12
	PRIJEVOZ PUTNIKA					
Prevezeni putnici, u tisucama	84	80	96	85	87	49
Putnicki kilometri, u milionima	3	3	5	3	4	2

C. Poštansko-telefonski promet

	01. 2001	02. 2001	03. 2001	04. 2001	05. 2001	06. 2001
Pismonosne pošiljke, u tisucama	933	1.124	1.154	1.048	1.071	1.046
Paketske pošiljke, u tisucama	2	9	3	5	6	6
Telefonski razgovori, u mil. Impulsa	353	357	326	350	321	367
Mobilni telefon. razgovori, u tisuc.min.						

5 - 3.1 Highway, urban and railway transport and telecommunication services
(continued)

B. Railway transport

07. 2001	08. 2001	09. 2001	10. 2001	11. 2001	12. 2001	
GOODS TRANSPORT						
86	106	102	105	108	112	<i>Tons of goods transported, in thous.</i>
11	13	12	8	9	13	<i>Metric tons kilometers, in millions</i>
PASSENGER TRANSPORT						
107	98	85	100	106	123	<i>Passenger transported, in thousands</i>
3	4	3	4	4	3	<i>Passenger-kilometers, in millions</i>

C. Postal and telecommunication services

07. 2001	08. 2001	09. 2001	10. 2001	11. 2001	12. 2001	
1.080	1.192	1.051	1.454	1.182	1.454	<i>Number of letters, in thousands</i>
5	5	6	10	9	10	<i>Number of parcels, in thousands</i>
359	369	368	371	372	371	<i>Telephone calls, in milion impulses</i>
						<i>Telef.calls by mobitel, in 000 minutes</i>

5- 3.2 Indeksi drumskog, gradskog, željeznickog i poštansko-telefonskog prometa - tekuci mjesec uspoređen sa prosjekom prošle godine

A. Drumski i gradski prijevoz

	<u>01.01</u> ϕ 2000	<u>02.01</u> ϕ 2000	<u>03.01</u> ϕ2000	<u>04.01</u> ϕ 2000	<u>05.01</u> ϕ2000	<u>06.01</u> ϕ2000
PRIJEVOZ ROBE						
Predeni kilometri vozila	53,9	50,2	55,4	61,0	74,9	67,2
Prevezeno tona robe	53,0	53,0	74,8	65,5	46,8	53,0
Tonski kilometri	40,7	38,4	42,9	50,7	44,5	48,0
PRIJEVOZ PUTNIKA						
Predeni kilometri vozila	92,2	94,6	106,1	102,6	109,0	104,2
Prevezeni putnici	88,6	97,0	110,0	104,5	109,0	102,2
Putnicki kilometri	79,2	69,7	77,5	79,7	81,0	78,8
GRADSKO - PRIGRADSKI SAOBRAĆAJ						
Predeni kilometri vozila	88,9	86,4	105,4	100,7	102,9	102,2
Prevezeni putnici	77,6	81,0	90,4	83,2	85,0	73,2

5 - 3.2 Indices of highway, urban and railway transport and telecommunication services - current month compared with last year average

A. Highway and urban transport

<u>07.01</u> ϕ 2000	<u>08.01</u> ϕ 2000	<u>09.01</u> ϕ 2000	<u>10.01</u> ϕ 2000	<u>11.01</u> ϕ 2000	<u>12.01</u> ϕ 2000	
GOODS TRANSPORT						
71,0	65,4	76,6	82,2	74,4	59,4	Vehicle-kilometers covered
65,5	53,0	124,7	87,3	74,8	46,8	Tons of goods transported
53,3	47,9	76,3	50,1	36,3	31,2	Metric tons kilometers
PASSENGER TRANSPORT						
104,8	106,2	107,1	109,7	106,1	104,9	Vehicle-kilometers covered
94,6	92,1	109,9	113,3	108,2	109,7	Passenger transported
84,3	83,8	82,3	84,9	78,2	80,6	Passenger-kilometers
URBAN - SUBURBAN TRANSPORT						
96,4	96,5	107,8	114,1	109,6	107,5	Vehicle-kilometers covered
61,4	63,4	75,4	84,5	80,3	81,6	Passenger transported

5 - 3.2 Indeksi drumskog, gradskog, željeznickog i poštansko-telefonskog prometa - tekuci mjesec uspoređen sa prosjekom prošle godine (nastavak)

B. Željeznicki prijevoz

	<u>01.01</u> ϕ 2000	<u>02.01</u> ϕ 2000	<u>03.01</u> ϕ2000	<u>04.01</u> ϕ 2000	<u>05.01</u> ϕ2000	<u>06.01</u> ϕ2000
	PRIJEVOZ ROBE					
Prevezeno tona robe	64,4	58,0	106,0	98,4	111,0	118,6
Tonski kilometri	86,3	71,9	143,8	129,4	158,2	172,6
	PRIJEVOZ PUTNIKA					
Prevezeni putnici	88,0	83,8	100,6	89,1	91,2	51,4
Putnicki kilometri	95,6	95,6	159,3	95,6	127,4	63,7

C. Poštansko-telefonski promet

	<u>01.01</u> ϕ 2000	<u>02.01</u> ϕ 2000	<u>03.01</u> ϕ2000	<u>04.01</u> ϕ 2000	<u>05.01</u> ϕ2000	<u>06.01</u> ϕ2000
Pismonosne pošiljke	100,8	121,4	124,7	113,2	115,7	113,0
Paketske pošiljke	120,0	540,0	180,0	300,0	360,0	360,0
Telefonski razgovori - Impulsi	103,4	104,6	95,5	102,5	93,9	107,5
Mobilni telefonski razgovori

5 - 3.2 Indices of highway, urban and railway transport and telecommunication services - current month compared with last year average
(continued)

B. Railway transport

<u>07.01</u> φ 2000	<u>08.01</u> φ 2000	<u>09.01</u> φ 2000	<u>10.01</u> φ 2000	<u>11.01</u> φ 2000	<u>12.01</u> φ 2000	
GOODS TRANSPORT						
108,5	133,8	128,7	132,5	136,3	141,3	<i>Tons of goods transported</i>
158,2	187,0	172,6	118,4	127,0	186,5	<i>Metric tons kilometers</i>
PASSENGER TRANSPORT						
112,1	102,7	89,1	104,8	111,1	128,9	<i>Passenger transported</i>
95,6	127,4	95,6	123,0	117,4	111,0	<i>Passenger-kilometers</i>

C. Postal and telecommunication services

<u>07.01</u> φ 2000	<u>08.01</u> φ 2000	<u>09.01</u> φ 2000	<u>10.01</u> φ 2000	<u>11.01</u> φ 2000	<u>12.01</u> φ 2000	
116,7	128,8	113,6	157,1	127,7	157,1	<i>Number of letters</i>
300,0	300,0	360,0	600,0	540,0	600,0	<i>Number of parcels</i>
105,0	108,0	107,7	108,7	109,1	108,7	<i>Telephone calls - impulses</i>
...	<i>Telef.calls by mobitel</i>

5 - 3.3 Indeksi u prijevozu - odgovarajuća mjesečna varijacija

A. Drumski i gradski prijevoz

	<u>01.01</u>	<u>02.01</u>	<u>03.01</u>	<u>04.01</u>	<u>05.01</u>	<u>06.01</u>
	01.00	02.00	03.00	04.00	05.00	06.00
PRIJEVOZ ROBE						
Predeni kilometri vozila	108,0	52,5	50,3	54,0	62,4	52,6
Prevezeno tona robe	94,4	68,0	66,7	63,6	40,5	48,6
Tonski kilometri	108,9	54,5	45,0	50,8	38,3	40,6
PRIJEVOZ PUTNIKA						
Predeni kilometri vozila	116,4	103,9	102,0	100,7	101,1	101,2
Prevezeni putnici	130,6	106,6	102,4	101,6	103,1	105,3
Putnicki kilometri	117,4	69,2	62,3	87,5	80,4	83,3
GRADSKO - PRIGRADSKI SAOBRAĆAJ						
Predeni kilometri vozila	95,5	78,4	106,9	108,9	97,7	108,2
Prevezeni putnici	89,2	66,1	82,2	82,9	79,5	78,6

5 - 3.3 Indices in transport homologous month variation

A. Highway and urban transport

<u>07.01</u>	<u>08.01</u>	<u>09.01</u>	<u>10.01</u>	<u>11.01</u>	<u>12.01</u>	
07.00	08.00	09.00	10.00	11.00	12.00	
GOODS TRANSPORT						
66,3	63,2	74,9	78,9	84,4	75,8	Vehicle-kilometers covered
75,0	42,5	102,6	84,8	68,6	57,7	Tons of goods transported
55,7	40,1	63,3	38,7	30,9	38,9	Metric tons kilometers
PRIJEVOZ PUTNIKA						
101,9	106,4	103,3	107,9	104,6	101,3	Vehicle-kilometers covered
110,2	95,5	102,5	100,8	95,2	97,6	Passenger transported
93,1	91,0	72,7	77,3	72,8	74,5	Passenger-kilometers
URBAN - SUBURBAN TRANSPORT						
106,9	108,2	103,1	105,1	102,1	101,3	Vehicle-kilometers covered
68,1	72,6	72,0	81,3	78,1	89,6	Passenger transported

**4 - 3.3 Indeksi u prijevozu - odgovarajuća mjesečna varijacija
(nastavak)**

B. Željeznički prijevoz

	<u>01.01</u>	<u>02.01</u>	<u>03.01</u>	<u>04.01</u>	<u>05.01</u>	<u>06.01</u>
	01.00	02.00	03.00	04.00	05.00	06.00
	PRIJEVOZ ROBE					
Prevezeno tona robe	118,6	85,2	125,4	111,4	102,3	117,5
Tonski kilometri	109,1	101,1	251,4	201,7	173,4	193,2
	PRIJEVOZ PUTNIKA					
Prevezeni putnici	84,0	74,1	80,0	81,7	85,3	47,6
Putnicki kilometri	128,4	112,8	185,7	86,3	110,7	51,5

C. Poštansko-telefonski promet

	<u>01.01</u>	<u>02.01</u>	<u>03.01</u>	<u>04.01</u>	<u>05.01</u>	<u>06.01</u>
	01.00	02.00	03.00	04.00	05.00	06.00
Pismonosne pošiljke	127,6	122,0	126,8	100,9	120,7	121,8
Paketske pošiljke	200,0	450,0	150,0	250,0	600,0	600,0
Telefonski razgovori - Impulsi	99,4	102,1	98,3	101,4	96,9	110,6
Mobilni telefonski razgovori

4 - 3.3 Indices in transport homologous month variation
(continued)

B. Railway transport

<u>07.01</u>	<u>08.01</u>	<u>09.01</u>	<u>10.01</u>	<u>11.01</u>	<u>12.01</u>	
07.00	08.00	09.00	10.00	11.00	12.00	
GOODS TRANSPORT						
121,1	147,2	145,7	154,4	147,9	56,9	Tons of goods transported
157,1	162,5	240,0	164,7	147,2	61,7	Metric tons kilometers
PRIJEVOZ PUTNIKA						
121,6	93,3	93,4	122,0	147,2	175,7	Passenger transported
100,0	100,0	100,0	128,7	122,8	116,2	Passenger-kilometers

C. Postal and telecommunication services

<u>07.01</u>	<u>08.01</u>	<u>09.01</u>	<u>10.01</u>	<u>11.01</u>	<u>12.01</u>	
07.00	08.00	09.00	10.00	11.00	12.00	
137,4	133,2	118,1	154,4	123,4	112,8	Number of letters
500,0	500,0	300,0	333,3	450,0	500,0	Number of parcels
104,9	104,6	106,0	111,5	107,8	111,4	Telephone calls - impulses
...				Telef.calls by mobitel

5 - 3.4 Godišnji podaci drumskog, gradskog, željeznickog i poštansko-telefonskog prometa

Yearly data on road, urban, railway transport and telecommunication services

A. Drumski i gradski prijevoz/ Highway and urban transport

	2000	2000/1999	2001	2001/2000	
	PRIJEVOZ ROBE / GOODS TRANSPORT				
Predeni kilometri vozila, u tisucama	9.856	87,7	6.501	66,0	<i>Vehicle-kilometers covered, in thous.</i>
Prevezeno tona robe, u tisucama	385	79,2	256	66,5	<i>Tons of goods transported, in thous.</i>
Tonski kilometri, u tisucama	105.572	94,4	49.287	46,7	<i>Metric tons kilometers, in thous.</i>
	PRIJEVOZ PUTNIKA / PASSENGER TRANSPORT				
Predeni kilometri vozila, u tisucama	33.961	125,1	35.310	104,0	<i>Vehicle-kilometers covered, in thous.</i>
Prevezeni putnici, u tisucama	21.683	112,9	22.390	103,3	<i>Passenger transported, in thousands</i>
Putnicki kilometri, u tisucama	811.013	131,7	648.736	80,0	<i>Passenger-kilometers, in thousands</i>
	GRADSKO - PRIGRADSKI SAOBRAĆAJ / URBAN - SUBURBAN TRANSPORT				
Predeni kilometri vozila, u tisuc.	8058	103,7	8181	101,5	<i>Vehicle-kilometers covered, in thous.</i>
Prevezeni putnici, u tisucama	6621	100,9	5170	78,1	<i>Passenger transported, in thousands</i>

5 - 3.4 Godišnji podaci drumskog, gradskog, željeznickog i poštansko-telefonskog prometa

Yearly data on road, urban, railway transport and telecommunication services

B. Željeznicki prijevoz / *Railway transport*

	2000	2000/1999	2001	2001/2000	
	PRJJEVOZ ROBE <i>GOODS TRANSPORT</i>				
Prevezeno tona robe, u tiscucama	951	201,1	1.060	111,5	<i>Tons of goods transported, in thous.</i>
Tonski kilometri, u milionima	83	267,2	119	142,7	<i>Metric tons kilometers, in millions</i>
	PRJJEVOZ PUTNIK/ <i>PASSENGER TRANSPORT</i>				
Prevezeni putnici, u tiscucama	1145	88,1	1100	96,1	<i>Passenger transported, in thousands</i>
Putnicki kilometri, u milionima	38	91,0	41	108,9	<i>Passenger-kilometers, in millions</i>

C. Poštansko-telefonski promet / *Postal and telecommunication services*

	2000	2000/1999	2001	2001/2000	
Pismonosne pošiljke, u tiscucama	11.107	90,3	13.789	124,1	<i>Number of letters, in thousands</i>
Paketske pošiljke, u tiscucama	20	80,0	76	380,0	<i>Number of parcels, in thousands</i>
Telefonski razgovori, u mil. Impulsa	4.097	109,2	4.283	104,6	<i>Telephone calls, in milion impulses</i>
Mobilni telefon. razgovori, u tiscuc.min.	-	-	-	-	<i>Telef. calls by mobitel, in 000 minutes</i>

6. TURIZAM I UGOSTITELJSTVO
TOURISM , HOTELS AND
RESTAURANTS

TURIZAM

Metodološka objašnjenja

Podaci o turističkom prometu (dolasci i nocenja) su rezultat statističkih istraživanja koja se provode u entitetskim zavodima za statistiku, a dobiveni su temeljem mjesečnih izvješća koja dostavljaju poslovni subjekti koji se bave pružanjem smještajnih usluga turistima. Izvješća se sastavljaju temeljem evidencija u knjigama gostiju.

Podacima je obuhvaćen broj dolazaka i nocenja, a ne broj turista.

Turistom se smatra svaka osoba koja putuje u neko mjesto izvan svog prebivališta i provede najmanje jednu noc u ugostiteljskom ili nekom drugom objektu za smještaj gostiju, a motiv boravka u ugostiteljskom objektu može biti: odmor, poslovi (kongresi, sajmovi i izložbe, misije međunarodnih organizacija i sl.), zdravlje, učešćivanje u sportskim aktivnostima i sl.

Domacim turistom se smatra svaka osoba s prebivalištem u Bosni i Hercegovini koja u nekom mjestu u Bosni i Hercegovini, izvan mjesta svog prebivališta, provede najmanje jednu noc u ugostiteljskom ili drugom objektu za smještaj gostiju.

Strani turist je svaka osoba s prebivalištem izvan Bosne i Hercegovine koja privremeno boravi u Bosni i Hercegovini i koja provede najmanje jednu noc u ugostiteljskom ili drugom objektu za smještaj gostiju.

UGOSTITELJSTVO

Metodološka objašnjenja

Podaci o prometu u ugostiteljstvu prikupljeni su redovitim tromjesečnim izvješćima koja popunjavaju poduzeca u Federaciji BiH i Republici Srpskoj, a koja obavljaju ugostiteljsku djelatnost.

Ugostiteljska djelatnost je djelatnost pripremanja hrane i pružanja usluga prehrane, pripremanja i usluživanja pica i napitaka i pružanja smještajnih usluga.

Promet u ugostiteljstvu obuhvata vrijednost izvršenih ugostiteljskih usluga-posluživanja hranom, picima, smještaja i ostalih usluga koje se uobicajeno pružaju uz temeljne ugostiteljske usluge.

TOURISM

Notes on Methodology

Data on tourist turnover (number of guests and overnight stays) are collected from the monthly reports by business entities or parts of business entities, which provide accommodation services to tourists or act as agencies. The reports are usually made on the basis of registration records in guest books.

Data cover the number of arrivals and the number of guests and overnight stays.

A **tourist** is considered any person travelling outside of his place of permanent residence, and spending at least one night in catering or some other accommodation facility for one of the following reasons: rest, business, (congresses, fairs, exhibitions, mission of international organisation etc), health and participation in sports activities.

A **domestic tourist** is a person with permanent residence in B&H spending at least one night at a location in Bosnia and Herzegovina outside his or her place of normal accommodation or other accommodation facilities for guests.

A **foreign tourist** is any person with permanent residence outside B&H, but that temporally resides in B&H and spends at least one night in catering or in some other accommodation facility.

CATERING

Notes on Methodology

Data related to turnover in catering are collected at regular quarterly reports made by the enterprises in Federation B&H and Serbs Republic carrying out catering activities.

Catering activity is activity of food preparations and nutrition services, preparing and serving drinks as well as accommodation services.

Catering turnover involves the value of carried out catering services – food serving, drinks, accommodation and other services usually in conjunction with primary catering services

RAZINA OBRADE BOSNA I HERCEGOVINA

6 - 1.1 Dolasci turista po zemlji prebivališta
Tourist arrivals by country of residence

	Dolasci turista po zemlji prebivališta / Tourist arrivals by country of residence													
	01.2001	02.2001	03.2001	04.2001	05.2001	06.2001	07.2001	08.2001	09.2001	10.01.2001	11.01.2001	12.01.2001	1-12.2001	
Ukupno	20.793	21.104	27.369	23.855	29.970	37.686	29.338	30.138	29.744	30.034	24.581	25.752	330.364	<i>Total</i>
Domaci	11.841	11.413	16.061	13.341	18.446	23.379	15.293	17.550	16.445	17.022	14.920	16.145	191.856	<i>Domestic</i>
Inostrani	8.952	9.691	11.308	10.514	11.524	14.307	14.045	12.588	13.319	13.012	9.661	9.607	138.528	<i>Foreign</i>
Hrvatska	1.504	1.478	1.714	1.432	1.473	2.858	2.312	1.675	1.873	2.066	1.851	1.694	21.930	<i>Croatia</i>
Jugoslavija	3.670	3.608	4.305	2.915	3.792	3.412	2.982	2.859	3.179	4.031	3.001	3.749	41.503	<i>Yugoslavia</i>
Makedonija	66	102	108	90	126	182	155	150	184	148	144	90	1.545	<i>Macedonia</i>
Slovenija	709	665	686	856	805	864	965	988	949	1.252	774	696	10.209	<i>Slovenia</i>
Albanija	5	8	12	28	18	51	46	30	38	39	33	35	343	<i>Albania</i>
Austrija	180	178	369	326	370	321	301	254	231	322	236	190	3.278	<i>Austria</i>
Belgija	46	62	35	46	49	54	77	124	57	63	29	36	678	<i>Belgium</i>
Bugarska	50	61	35	22	54	103	83	24	115	78	53	76	754	<i>Bulgaria</i>
Češka	42	36	38	49	131	217	619	463	515	125	44	31	2.310	<i>Czech Republic</i>
Danska	21	65	67	148	47	96	156	138	138	115	56	54	1.101	<i>Denmark</i>
Finska	43	49	31	34	30	42	40	23	58	45	25	30	450	<i>Finland</i>
Francuska	146	178	263	183	155	352	442	304	273	277	204	150	2.927	<i>France</i>
Grčka	44	11	33	30	45	75	60	33	96	70	25	91	613	<i>Greece</i>
Holandija	99	108	125	134	186	145	243	243	145	140	148	106	1.822	<i>Netherlands</i>
Irska	34	38	33	38	62	124	80	51	63	59	45	13	640	<i>Ireland</i>
Island	2	4	5	10	12	32	8	5	8	6	1	2	95	<i>Iceland</i>
Italija	357	351	417	687	513	912	718	1.002	578	621	502	351	7.009	<i>Italy</i>
Izrael	15	5	9	10	12	14	75	100	65	43	12	3	363	<i>Israel</i>
Luksemburg	5	2	3	2	0	21	3	2	0	6	3	8	55	<i>Luxembourg</i>
Mađarska	56	142	65	81	135	157	211	159	357	89	95	50	1.597	<i>Hungary</i>
Norveška	44	102	133	120	71	126	128	109	109	78	117	109	1.246	<i>Norway</i>
Poljska	18	49	63	152	120	137	348	302	367	158	23	63	1.800	<i>Poland</i>
Portugal	24	8	17	45	27	20	46	62	14	20	65	32	380	<i>Portugal</i>
Rumunija	26	33	52	43	63	69	101	42	83	98	76	87	773	<i>Romania</i>
Rusija	30	45	90	52	44	63	37	35	117	59	47	61	680	<i>Russia</i>
Njemačka	439	446	526	652	663	635	704	605	659	744	516	390	6.979	<i>Germany</i>
Slovačka	5	69	10	5	9	78	183	355	52	19	43	14	842	<i>Slovakia</i>
Španija	150	71	134	220	85	279	261	219	769	134	97	53	2.472	<i>Spain</i>
Švajcarska	64	57	69	101	83	120	99	108	129	171	89	58	1.148	<i>Switzerland</i>
Švedska	90	87	135	137	228	185	302	164	243	202	121	84	1.978	<i>Sweden</i>
Turska	183	196	182	232	153	424	184	156	163	108	63	92	2.136	<i>Turkey</i>
Velika Britanija	135	211	229	354	350	412	269	257	438	402	276	227	3.560	<i>Great Britain</i>
Ostale europske zemlje	123	107	145	123	195	210	156	220	251	216	96	131	1.973	<i>Other in Europe</i>
Australija	8	16	10	16	17	27	35	27	36	25	29	18	264	<i>Australia</i>
Egipat	11	4	4	2	7	2	11	82	58	7	2	3	193	<i>Egypt</i>
Iran	57	39	1	8	5	226	9	8	3	6	5	0	367	<i>Iran</i>
Japan	40	65	98	37	70	40	53	52	46	44	27	28	600	<i>Japan</i>
Kanada	54	52	63	73	137	68	99	72	117	115	84	51	985	<i>Canada</i>
Kina	7	1	4	9	20	2	2	14	14	22	11	3	109	<i>China</i>
Novi Zeland	9	1	3	8	5	2	6	59	9	4	52	0	158	<i>New Zealand</i>
SAD	423	554	676	760	776	794	863	580	518	520	442	474	7.380	<i>USA</i>
Ostale izvan europske zemlje	238	338	311	254	384	356	573	433	761	253	266	241	4.408	<i>Other non European countries</i>

Grafikon 1:
Graph 1:

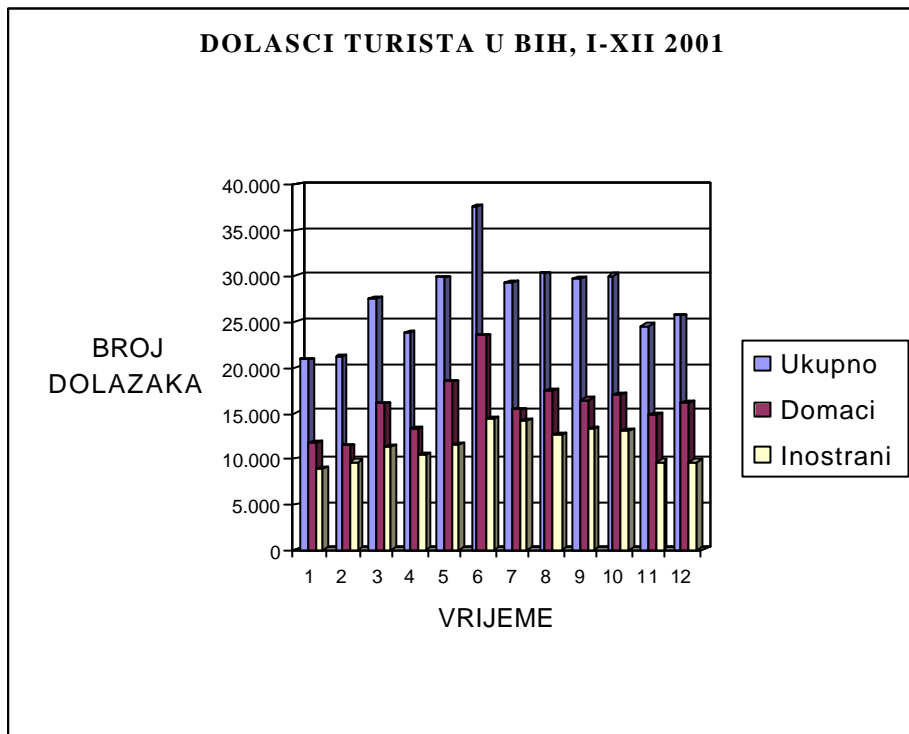

6 - 1.2 Nocenja turista po zemlji prebivališta

Tourist overnights by country of residence

	Nocenja turista po zemlji prebivališta / Tourist nights by country of residence													
	01.2001	02.2001	03.2001	04.2001	05.2001	06.2001	07.2001	08.2001	09.2001	10.2001	11.2001	12.2001	1-12.2001	
Ukupno	45.976	43.441	45.482	57.321	58.905	81.487	92.266	60.021	76.014	75.224	61.104	55.011	781.364	Total
Domaci	26.660	22.501	29.117	29.049	42.381	51.232	46.146	28.557	41.399	48.041	39.896	36.647	451.531	Domestic
Inostrani	19.316	21.014	22.850	22.898	24.393	35.466	46.120	31.464	34.615	27.183	21.208	18.364	329.833	Foreign
Hrvatska	2.668	2.578	3.273	2.626	2.571	5.011	5.799	3.898	3.360	4.062	3.460	3.103	42.732	Croatia
Jugoslavija	8.267	8.135	8.757	6.524	8.349	7.661	7.792	1.587	6.032	7.010	7.687	8.579	93.545	Yugoslavia
Makedonija	120	211	243	236	248	508	284	319	318	417	331	256	3.542	Macedonia
Slovenija	1.196	1.135	1.216	1.683	1.384	1.456	2.782	3.193	1.938	2.189	1.170	1.326	20.989	Slovenia
Albanija	10	27	19	65	68	189	259	81	73	119	71	69	1.050	Albania
Austrija	375	316	585	584	706	605	563	433	306	636	425	333	5.906	Austria
Belgija	122	215	116	142	149	98	174	461	233	107	77	87	2.002	Belgium
Bugarska	233	121	170	48	130	344	530	66	358	235	385	210	2.569	Bulgaria
Ceška	68	72	70	84	316	1.272	3.532	3.588	3.228	256	75	91	12.700	Czech Republic
Danska	44	121	163	342	103	190	274	631	395	318	98	137	2.853	Denmark
Finska	71	94	78	66	85	64	77	29	158	98	67	70	961	Finland
Francuska	314	483	602	554	299	893	1.057	1.148	755	703	353	344	7.534	France
Grčka	94	24	47	47	84	158	326	19	181	231	66	60	1.376	Greece
Holandija	187	412	225	232	423	300	549	616	274	323	385	215	4.194	Netherlands
Irska	64	136	78	48	190	267	132	99	162	133	70	33	1.439	Ireland
Island	7	19	18	21	28	64	22	7	41	30	6	6	270	Iceland
Italija	672	631	785	1.614	1.204	1.452	2.540	3.028	1.379	1.537	838	507	16.410	Italy
Izrael	22	7	26	21	50	27	113	164	150	53	45	8	686	Israel
Luksemburg	6	6	4	6	0	60	5	1	0	15	4	3	124	Luxembourg
Mađarska	100	228	124	139	286	300	1.187	553	1.131	244	203	101	4.603	Hungary
Norveška	81	172	364	150	143	210	375	381	315	164	142	62	2.718	Norway
Poljska	25	84	182	193	313	533	2.300	2.040	2.797	270	87	129	9.005	Poland
Portugal	117	71	58	64	30	34	242	124	32	26	160	19	983	Portugal
Rumunija	55	62	122	111	141	158	199	42	343	281	163	132	1.782	Romania
Rusija	53	86	139	144	117	268	221	67	514	111	87	143	1.938	Russia
Njemačka	879	862	953	1.313	1.241	1.354	1.772	1.080	1.430	1.837	980	724	14.543	Germany
Slovačka	7	518	30	7	13	529	1.053	2.620	294	52	30	14	5.188	Slovakia
Španija	244	155	235	311	184	688	766	378	495	1.833	189	149	5.633	Spain
Švajcarska	151	129	146	238	173	217	192	171	273	547	150	122	2.510	Switzerland
Švedska	170	158	251	324	544	413	1.176	456	559	484	222	174	5.002	Sweden
Turska	560	647	520	884	392	1.221	534	240	663	300	124	188	6.363	Turkey
Velika Britanija	290	480	491	913	633	982	524	458	991	1.018	580	468	7.974	Great Britain
Ostale europske zemlje	184	145	274	263	349	286	293	365	543	588	173	253	3.781	Other in Europe
Australija	11	22	25	38	37	80	65	65	59	77	36	41	572	Australia
Egipat	14	15	22	5	64	5	73	144	216	13	16	16	603	Egypt
Iran	118	43	1	21	9	304	18	18	3	6	7	0	548	Iran
Japan	77	169	156	66	176	110	70	104	174	112	71	65	1.362	Japan
Kanada	125	117	159	141	382	200	234	162	298	328	155	157	2.471	Canada
Kina	37	1	7	13	52	4	3	34	44	70	12	6	283	China
Novi Zeland	26	2	3	44	10	2	16	15	12	10	56	0	196	New Zealand
SAD	950	607	777	1.704	1.790	2.072	2.523	1.489	1.303	1.463	1.118	1.227	17.164	USA
Ostale izvan europske zemlje	486	355	343	858	928	877	1.474	1.090	2.663	548	834	642	11.044	Other non European countries

Grafikon 2:

Graph 2:

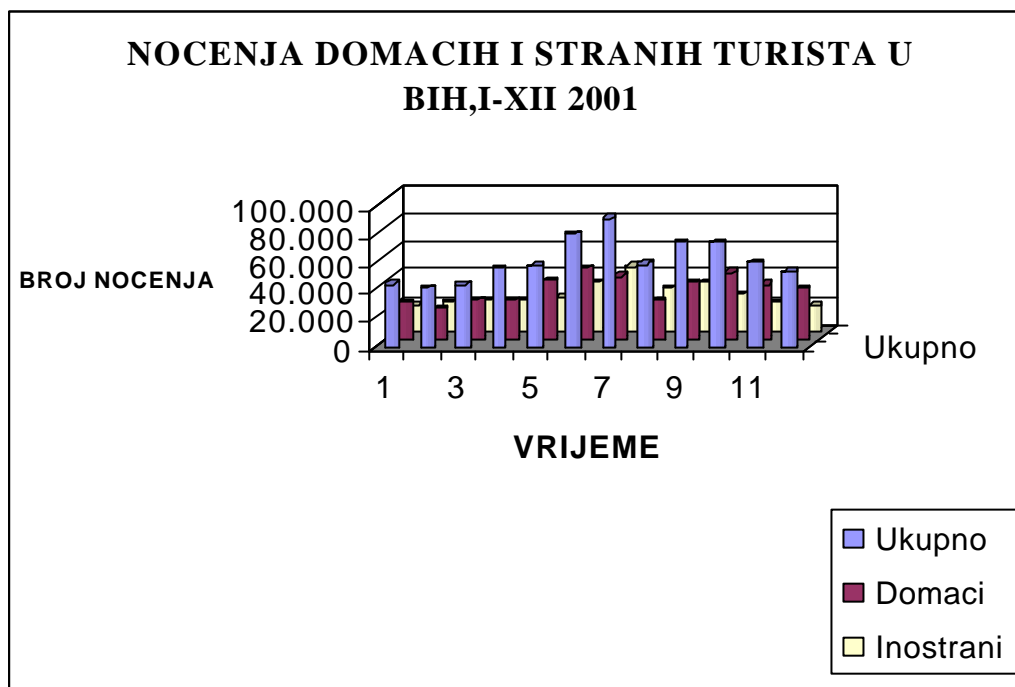

RAZINA OBRADJE FEDERACIJA BOSNE I HERCEGOVINE

6 - 2.1 Dolasci turista po zemlji prebivališta

Tourist arrivals by country of residence

	Dolasci turista po zemlji prebivališta / <i>Tourist arrivals by country of residence</i>													
	01.2001	02.2001	03.2001	04.2001	05.2001	06.2001	07.2001	08.2001	09.2001	10.2001	11.2001	12.2001	1-12.2001	
Ukupno	11.679	10.914	13.100	14.501	17.698	23.637	18.596	18.092	17.663	16.825	14.003	13.610	190.318	<i>Total</i>
Domaci	6.736	5.349	6.615	7.348	10.399	13.231	7.981	8.954	8.291	8.359	7.850	8.530	99.643	<i>Domestic</i>
Inostrani	4.943	5.565	6.485	7.153	7.299	10.406	10.615	9.138	9.392	8.466	6.153	5.080	90.695	<i>Foreign</i>
Hrvatska	1.393	1.331	1.571	1.321	1.308	2.700	2.148	1.486	1.655	1.888	1.665	1.389	19.855	<i>Croatia</i>
Jugoslavija	392	386	487	462	697	550	616	557	582	673	591	486	6.479	<i>Yugoslavia</i>
Makedonija	52	80	89	74	90	157	139	106	133	113	108	71	1.212	<i>Macedonia</i>
Slovenija	595	568	560	751	663	743	811	828	752	1.095	594	566	8.526	<i>Slovenia</i>
Albanija	5	8	12	28	18	51	46	30	38	39	33	35	343	<i>Albania</i>
Austrija	157	149	339	281	313	287	248	205	198	267	192	153	2.789	<i>Austria</i>
Belgija	34	54	33	43	42	44	62	109	44	46	22	31	564	<i>Belgium</i>
Bugarska	41	30	25	14	45	28	80	22	85	70	45	68	553	<i>Bulgaria</i>
Češka	40	32	34	37	128	209	616	460	507	113	36	26	2.238	<i>Czech Republic</i>
Danska	17	54	49	139	44	85	101	116	131	85	41	47	909	<i>Denmark</i>
Finska	40	20	29	27	27	39	35	19	43	42	20	29	370	<i>Finland</i>
Francuska	121	161	232	163	126	337	411	257	254	255	181	122	2.620	<i>France</i>
Grčka	22	10	17	11	33	22	52	11	65	59	15	16	333	<i>Greece</i>
Holandija	84	88	104	102	166	135	220	219	119	122	115	95	1.569	<i>Netherlands</i>
Irski	32	36	24	36	58	119	78	48	59	52	29	12	583	<i>Ireland</i>
Island	2	4	3	9	12	32	6	5	8	6	1	1	89	<i>Iceland</i>
Italija	258	281	327	572	399	805	640	882	492	521	382	225	5.784	<i>Italy</i>
Izrael	12	2	8	8	9	8	71	97	49	40	6	2	312	<i>Israel</i>
Luksemburg	5	2	3	2		21	3	1		6	3	2	48	<i>Luxembourg</i>
Mađarska	43	133	63	66	124	138	195	133	307	70	76	41	1.389	<i>Hungary</i>
Norveška	34	80	115	101	68	110	110	99	94	60	108	19	998	<i>Norway</i>
Poljska	10	35	59	145	115	129	340	294	359	155	16	46	1.703	<i>Poland</i>
Portugal	24	8	16	45	26	20	46	62	12	19	65	13	356	<i>Portugal</i>
Rumunija	22	21	37	14	47	38	80	23	63	82	58	77	562	<i>Romania</i>
Rusija	16	16	39	32	24	38	27	28	105	29	20	11	385	<i>Russia</i>
Njemačka	379	357	439	564	528	563	621	495	548	630	427	300	5.851	<i>Germany</i>
Slovačka	5	65	7	4	9	69	170	351	43	15	17	7	762	<i>Slovakia</i>
Španija	140	52	128	207	82	271	248	209	752	111	79	53	2.332	<i>Spain</i>
Švajcarska	52	52	64	81	75	109	71	82	113	156	73	49	977	<i>Switzerland</i>
Švedska	73	75	103	126	198	168	281	147	210	169	84	64	1.698	<i>Sweden</i>
Turska	174	170	174	223	146	418	174	129	153	101	59	68	1.989	<i>Turkey</i>
Velika Britanija	108	178	183	319	262	375	218	216	369	336	235	165	2.964	<i>Great Britain</i>
Ostale europske zemlje	104	91	131	109	156	190	125	204	227	167	61	94	1.659	<i>Other in Europe</i>
Australija	8	16	8	16	16	25	33	24	29	21	20	18	234	<i>Australia</i>
Egipat	11	4	4	2	7	2	11	82	58	7	2	3	193	<i>Egypt</i>
Iran	57	39	1	8	5	226	9	8	3	6	5		367	<i>Iran</i>
Japan	36	46	59	28	59	37	41	37	46	27	19	23	458	<i>Japan</i>
Kanada	49	44	57	65	114	58	92	62	101	106	67	40	855	<i>Canada</i>
Kina	7	1	4	9	20	2	2	14	14	22	11	3	109	<i>China</i>
Novi Zeland	9	1	3	7	5	2	6	7	9	4	52		105	<i>New Zealand</i>
SAD	382	487	555	695	703	747	794	580	450	458	368	391	6.610	<i>USA</i>
Ostale izvan europske zemlje	223	317	290	207	335	299	538	394	696	223	239	219	3.980	<i>Other non European countries</i>

6 - 2.2 Nocenja turista po zemlji prebivališta

Tourist overnights by country of residence

	Nocenja turista po zemlji prebivališta / Tourist nights by country of residence													
	01.2001	02.2001	03.2001	04.2001	05.2001	06.2001	07.2001	08.2001	09.2001	10.2001	11.2001	12.2001	1-12.2001	
Ukupno	24.093	21.558	23.525	28.879	35.837	50.550	56.118	60.021	44.903	34.407	25.715	23.894	429.500	Total
Domaci	13.727	9.503	10.455	13.306	20.584	27.864	22.778	28.557	17.063	15.425	13.369	13.087	205.718	Domestic
Inostrani	10.366	12.055	13.070	15.573	15.253	22.686	33.340	31.464	27.840	18.982	12.346	10.807	223.782	Foreign
Hrvatska	2425	2346	3053	2468	2306	4487	5275	3898	2969	3490	3011	2790	38.518	Croatia
Jugoslavija	641	741	806	989	1229	1293	1424	1587	1172	1338	1140	1040	13.350	Yugoslavia
Makedonija	84	162	222	211	171	464	240	319	295	291	224	174	2.857	Macedonia
Slovenija	1005	1011	967	1525	1191	1297	2623	3193	1670	1882	900	1064	18.328	Slovenia
Albanija	10	27	19	65	68	189	259	81	73	119	71	69	1.050	Albania
Austrija	349	272	552	514	576	547	505	433	306	511	382	257	5.204	Austria
Belgija	99	205	114	136	137	85	161	461	139	92	59	57	1.745	Belgium
Bugarska	133	57	48	26	120	60	246	66	331	233	309	202	1.831	Bulgaria
Češka	65	68	65	69	312	1264	3524	3588	3218	253	67	56	12.549	Czech Republic
Danska	39	107	129	330	100	177	261	631	388	272	88	88	2.610	Denmark
Finska	67	40	70	59	76	61	74	29	143	91	47	67	824	Finland
Francuska	273	461	533	524	261	872	1036	1148	700	654	329	314	7.105	France
Grčka	54	23	28	16	58	74	242	19	175	149	26	25	889	Greece
Holandija	158	361	191	200	400	284	533	616	253	286	342	196	3.820	Netherlands
Irska	62	134	62	46	184	262	127	99	134	128	65	23	1.326	Ireland
Island	7	13	14	20	28	64	22	7	37	30	6	6	254	Iceland
Italija	522	489	635	1469	999	1297	2385	3028	1247	1302	725	386	14.484	Italy
Izrael	22	2	24	19	43	15	101	164	146	49	9	3	597	Israel
Luksemburg	6	6	4	6		60	5	1		14	4	3	109	Luxembourg
Mađarska	83	219	121	122	275	269	1156	553	977	146	137	77	4.135	Hungary
Norveška	70	123	223	122	139	193	358	381	280	138	115	31	2.173	Norway
Poljska	15	61	174	174	299	511	2278	2040	2788	242	31	84	8.697	Poland
Portugal	117	71	56	64	29	34	242	124	32	26	158	17	970	Portugal
Rumunija	50	48	92	47	114	102	143	42	300	247	121	110	1.416	Romania
Rusija	19	28	62	106	56	108	61	67	465	71	33	27	1.103	Russia
Njemačka	778	695	812	1187	996	1180	1598	1080	1417	1627	794	507	12.671	Germany
Slovačka	7	518	25	5	13	514	1038	2620	279	42	21	9	5.091	Slovakia
Španija	234	126	223	297	179	676	754	378	482	1822	170	116	5.457	Spain
Švicarska	136	122	141	185	160	190	165	171	236	452	124	103	2.185	Switzerland
Švedska	150	143	198	282	503	371	1134	456	536	453	172	126	4.524	Sweden
Turska	540	575	512	871	381	1215	528	240	653	244	103	175	6.037	Turkey
Velika Britanija	234	411	389	859	525	922	464	458	914	946	481	379	6.982	Great Britain
Ostale europske zemlje	163	129	245	249	227	245	252	365	472	563	79	194	3.183	Other in Europe
Australija	11	22	23	38	32	78	63	65	59	64	36	37	528	Australia
Egipat	14	15	22	5	64	5	73	144	216	13	3	16	590	Egypt
Iran	118	43	1	21	9	304	18	18	3	6	7		548	Iran
Japan	73	139	108	51	163	107	67	104	158	87	39	48	1.144	Japan
Kanada	112	102	142	141	359	172	206	162	285	316	131	148	2.276	Canada
Kina	37	1	7	13	52	4	3	34	44	70	12	6	283	China
Novi Zeland	26	1	3	43	10	2	16	15	12	10	56		194	New Zealand
SAD	888	487	555	1585	1679	1943	2394	1489	1156	1387	976	1165	15.704	USA
Ostale izvan europske zemlje	470	317	290	464	730	689	1286	1090	2616	487	743	612	9.794	Other non European countries

6 - 3.1 Dolasci turista po zemlji prebivališta

Tourist arrivals by country of residence

	Dolasci turista po zemlji prebivališta / Tourist arrivals by country of residence													
	01.2001	02.2001	03.2001	04.2001	05.2001	06.2001	07.2001	08.2001	09.2001	10.2001	11.2001	12.2001	1-12.2001	
Ukupno	9.114	10.190	14.269	9.354	12.272	14.049	10.742	12.046	12.081	13.209	10.578	12.142	140.046	Total
Domaci	5.105	6.064	9.446	5.993	8.047	10.148	7.312	8.596	8.154	8.663	7.070	7.615	92.213	Domestic
Inostrani	4.009	4.126	4.823	3.361	4.225	3.901	3.430	3.450	3.927	4.546	3.508	4.527	47.833	Foreign
Hrvatska	111	147	143	111	165	158	164	189	218	178	186	305	2.075	Croatia
Jugoslavija	3.278	3.222	3.818	2.453	3095	2862	2.366	2.302	2.597	3.358	2.410	3.263	35.024	Yugoslavia
Makedonija	14	22	19	16	36	25	16	44	51	35	36	19	333	Macedonia
Slovenija	114	97	126	105	142	121	154	160	197	157	180	130	1.683	Slovenia
Albanija										0			0	Albania
Austrija	23	29	30	45	57	34	53	49	33	55	44	37	489	Austria
Belgija	12	8	2	3	7	10	15	15	13	17	7	5	114	Belgium
Bugarska	9	31	10	8	9	75	3	2	30	8	8	8	201	Bulgaria
Češka	2	4	4	12	3	8	3	3	8	12	8	5	72	Czech Republic
Danska	4	11	18	9	3	11	55	22	7	30	15	7	192	Denmark
Finska	3	29	2	7	3	3	5	4	15	3	5	1	80	Finland
Francuska	25	17	31	20	29	15	31	47	19	22	23	28	307	France
Grčka	22	1	16	19	12	53	8	22	31	11	10	75	280	Greece
Holandija	15	20	21	32	20	10	23	24	26	18	33	11	253	Netherlands
Irska	2	2	9	2	4	5	2	3	4	7	16	1	57	Ireland
Island			2	1			2			0		1	6	Iceland
Italija	99	70	90	115	114	107	78	120	86	100	120	126	1.225	Italy
Izrael	3	3	1	2	3	6	4	3	16	3	6	1	51	Israel
Luksemburg								1		0		6	7	Luxembourg
Mađarska	13	9	2	15	11	19	16	26	50	19	19	9	208	Hungary
Norveška	10	22	18	19	3	16	18	10	15	18	9	90	248	Norway
Poljska	8	14	4	7	5	8	8	8	8	3	7	17	97	Poland
Portugal			1		1				2	1		19	24	Portugal
Rumunija	4	12	15	29	16	31	21	19	20	16	18	10	211	Romania
Rusija	14	29	51	20	20	25	10	7	12	30	27	50	295	Russia
Njemačka	60	89	87	88	135	72	83	110	111	114	89	90	1.128	Germany
Slovačka		4	3	1		9	13	4	9	4	26	7	80	Slovakia
Španija	10	19	6	13	3	8	13	10	17	23	18		140	Spain
Švajcarska	12	5	5	20	8	11	28	26	16	15	16	9	171	Switzerland
Švedska	17	12	32	11	30	17	21	17	33	33	37	20	280	Sweden
Turska	9	26	8	9	7	6	10	27	10	7	4	24	147	Turkey
Velika Britanija	27	33	46	35	88	37	51	41	69	66	41	62	596	Great Britain
Ostale evropske zemlje	19	16	14	14	39	20	31	16	24	49	35	37	314	Other in Europe
Australija			2		1	2	2	3	7	4	9		30	Australia
Ekvator													0	Egypt
Iran													0	Iran
Japan	4	19	39	9	11	3	12	15		17	8	5	142	Japan
Kanada	5	8	6	8	23	10	7	10	16	9	17	11	130	Canada
Kina													0	China
Novi Zeland				1				52					53	New Zealand
SAD	41	67	121	65	73	47	69		68	62	74	83	770	USA
Ostale izvan-evropske zemlje	15	21	21	47	49	57	35	39	65	30	27	22	428	Other non-European countries

6 - 3.2 Nocenja turista po zemlji prebivališta

Tourist overnights by country of residence

	Nocenja turista po zemlji prebivališta / Tourist nights by country of residence													
	01.2001	02.2001	03.2001	04.2001	05.2001	06.2001	07.2001	08.2001	09.2001	10.2001	11.2001	12.2001	1-12.2001	
Ukupno	21.883	21.957	28.442	23.068	30.937	36.148	31.111	40.817	35.389	31.117	24.202	26.793	351.864	Total
Domaci	12.933	12.998	18.662	15.743	21.797	23.368	24.336	32.616	26.527	23.560	17.346	15.927	245.813	Domestic
Inostrani	8.950	8.959	9.780	7.325	9.140	12.780	6.775	8.201	8.862	7.557	6.856	10.866	106.051	Foreign
Hrvatska	243	232	220	158	265	524	391	572	449	313	255	592	4.214	Croatia
Jugoslavija	7626	7394	7951	5585	7120	6368	4.860	5.672	6.547	7.539	4.944	8.589	80.195	Yugoslavia
Makedonija	36	49	21	25	77	44	23	126	107	82	63	32	685	Macedonia
Slovenija	191	124	249	158	193	159	268	307	270	262	284	196	2.661	Slovenia
Albanija													0	Albania
Austrija	26	44	33	70	130	58		125	43	76	57	40	702	Austria
Belgija	23	10	2	6	12	13	94	15	18	30	13	21	257	Belgium
Bugarska	100	64	122	22	10	284	27	2	76	8	15	8	738	Bulgaria
Češka	3	4	5	15	4	8	10	3	8	35	38	18	151	Czech Republic
Danska	5	14	34	12	3	13	7	46	10	49	24	26	243	Denmark
Finska	4	54	8	7	9	3	15	7	20	3	5	2	137	Finland
Francuska	41	22	69	30	38	21	55	49	24	30	5	45	429	France
Grčka	40	1	19	31	26	84	6	82	40	35	34	89	487	Greece
Holandija	29	51	34	32	23	16	21	37	43	19	37	32	374	Netherlands
Irska	2	2	16	2	6	5	28	5	5	10	27	5	113	Ireland
Island		6	4	1			4					1	16	Iceland
Italija	150	142	150	145	205	155	132	235	113	121	204	174	1.926	Italy
Izrael		5	2	2	7	12	4	4	36	5	11	1	89	Israel
Luksemburg								1				14	15	Luxembourg
Madarska	17	9	3	17	11	31	154	98	66	24	27	11	468	Hungary
Norveška	11	49	141	28	4	17	35	26	27	31	151	25	545	Norway
Poljska	10	23	8	19	14	22	9	28	56	45	28	46	308	Poland
Portugal			2		1				2	2		6	13	Portugal
Rumunija	5	14	30	64	27	56	43	34	42	22	19	10	368	Romania
Rusija	34	58	77	38	61	160	49	40	54	116	19	129	835	Russia
Njemacka	101	167	141	126	245	174	13	210	186	217	151	141	1.872	Germany
Slovačka			5	2		15	15	10	9	5	29	7	97	Slovakia
Španija	10	29	12	14	5	12	13	11	19	33	18		176	Spain
Švajcarska	15	7	5	53	13	27	37	95	26	19	19	9	325	Switzerland
Švedska	20	15	53	42	41	42	23	31	50	48	68	45	478	Sweden
Turska	20	72	8	13	11	6	10	56	21	13	5	91	326	Turkey
Velika Britanija	56	69	102	54	107	60	77	72	99	89	69	138	992	Great Britain
Ostale europske zemlje	21	16	29	14	122	41	71	25	94	59	36	70	598	Other in Europe
Australija			2		5	2		13		4	18		44	Australia
Ekvador									13				13	Egypt
Iran													0	Iran
Japan	4	30	48	15	13	3	16	25	32	17	8	7	218	Japan
Kanada	13	15	17		23	28	13	12	24	9	20	21	195	Canada
Kina													0	China
Novi Zeland		1		1									2	New Zealand
SAD	62	120	222	119	111	129	147	76	142	62	111	159	1.460	USA
Ostale izvaneuropske zemlje	16	38	53	394	198	188	47	61	91	30	68	66	1.250	Other non European countries

7. STANOVNIŠTVO
POPULATION

STANOVNIŠTVO

Metodološka objašnjenja

Ovdje se daju samo kraca objašnjenja definicija jedinice promatranja.

Definicija jedinice promatranja

U statistici je jedinica promatranja rođenih svako živorođeno i mrtvorodeno dijete.

Kao živorođeno smatra se ono dijete koje poslije rođenja, čak i za najkraće vrijeme pokazuje znake života (disanje, odnosno kucanje srca) bez obzira na trajanje trudnoce majke. Ako dijete ubrzo po rođenju umre, onda se najprije registruje kao živorođeno, a zatim kao umrlo. Ako je dijete rođeno, odnosno izvađeno iz tijela majke bez ikakvih znakova života, tj. ako nije disalo niti pokazivalo neki drugi znak života, kao što je kucanje srca ili pokreti mišića, a nošeno je duže od 28 tjedana (približno 7 mjeseci), smatra se mrtvorodeno. Ne registruje se kao rođenje izbacivanje mrtvog ploda koji je bio nošen manje od 28 tjedana. Za prikupljanje statističkih podataka o živorođenoj i mrtvorodenoj djeci služi statistički listić o rođenju.

U statistici je jedinica promatranja umrlih svako umrlo lice. Za prikupljanje podataka o umrlim licima služi statistički listić o slučaju smrti. Umrlo je svako živorođeno lice kod kojeg je nastupio trajni prestanak svih vitalnih funkcija koje započinju rođenjem bez mogućnosti ponovnog oživljavanja. Ovdje nisu uključeni mrtvorodeni. Umrlo dojenčadi smatraju se djeca koja su umrla prije navršene prve godine života.

Kod statistike sklopljenih brakova jedinica promatranja je svaki zakonito sklopljen brak, a kod statistike razvoda brakova svaki brak koji je pravosnažnom presudom nadležnog suda razveden, poništen, odnosno proglašen nevažećim. Za prikupljanje podataka o sklopljenim brakovima služi statistički listić o sklopljenom braku, a o razvedenim brakovima statistički listić o razvedenom braku.

Podaci dati u tablicama su rezultat statističkih istraživanja koja se provode u entitetskim zavodima za statistiku, a dobiveni su na temelju mjesečnih izvješća maticara.

Vitalni indeks je odnos između broja živorođenih i broja umrlih.

POPULATION

Notes on Methodology

In this text we present only the definitions for the observation units

Definitions of the observation units

In statistics, the unit of observation of a born person includes both live births and stillborn babies.

A live birth is any child who exhibits signs of life at birth. Live birth is the complete expulsion or extraction from its mother of the product of conception, irrespective of the duration of the pregnancy, which, after such separation, breathes or shows any other evidence of life such as heartbeat, pulsation of the umbilical cord, or definite movements of voluntary muscles, whether or not the umbilical cord has been cut or the placenta detached. If a product of such a birth dies, it is first registered as live-birth and then as dead. For collection of data on live-born and stillborn children a statistical questionnaire about birth is employed.

In statistics, the unit of observation of a dead person is every dead person. For collection of data on dead persons, a statistical questionnaire about death is employed. A dead person is every live-born person in whom there is permanent disappearance of all evidence of life at any time after live birth has taken place, without chance of resuscitation. Stillborn children are not included here. A dead infant is considered to be a child who dies at an age of less than one year.

In statistics regarding marriages, the unit of observation is every legal marriage, and in statistics regarding divorces, every marriage that was divorced, revoked, or proclaimed invalid by a valid decision of the municipal court in charge. For data collection regarding marriages and divorces a statistical questionnaire is employed for each.

Data presented in the tables are gathered by statistical surveys realised in the Institutions for statistics in the entities, collected through monthly reports of registrars.

The vital index is a ratio between live births and death.

RAZINA OBRADJE BOSNA I HERCEGOVINA
DATA PROCESSING - LEVEL B&H

7 - 1.1 Prirodno kretanje stanovništva po mjesecima

Natural demographic trends

- prethodni podaci / previous dates

Mjesec / Month	Živorodeni / Livebirths	Umrli / Deaths	Prirodni priraštaj / Natural increase ment	Umrli dojencad / Infant deaths	Broj sklopljenih brakova / Number of marriages	Broj razvedenih brakova / Number of divorces	Vitalni indeks / Vital index
01.01	2.795	2.207	588	22	1.146	101	1,27
02.01	2.864	2.270	594	22	1.056	96	1,26
03.01	2.940	2.383	557	19	1.317	115	1,23
04.01	2.874	2.409	465	22	1.587	186	1,19
05.01	3.403	2.613	790	25	1.533	121	1,30
06.01	2.872	2.251	621	22	1.607	143	1,28
07.01	3.468	2.360	1.108	25	2.025	108	1,47
08.01	3.452	2.438	1.014	20	2.449	145	1,42
09.01	3.149	2.125	1.024	16	1.879	150	1,48
10.01	3.339	2.806	533	26	1.874	149	1,19
11.01	2.875	2.571	304	20	1.782	180	1,12
12.01	3.245	2.740	505	31	1.512	135	1,18
01-12.01	37.276	29.173	8.103	270	19.767	1.629	1,28

RAZINA OBRADJE FEDERACIJA BOSNE I HERCEGOVINE
DATA PROCESSING - LEVEL FEDERATION B&H

7 - 2.1 Prirodno kretanje stanovništva po mjesecima

Natural demographic trends

- prethodni podaci / previous dates

Mjesec / Month	Živorodeni / Livebirths	Umrli / Deaths	Prirodni priraštaj / Natural increase ment	Umrli dojencad / Infant deaths	Broj sklopljenih brakova / Number of marriages	Broj razvedenih brakova / Number of divorces	Vitalni indeks / Vital index
01.01	1.760	1.075	685	17	651	27	1,64
02.01	1.842	1.219	623	14	545	46	1,51
03.01	1.858	1.248	610	13	933	54	1,49
04.01	1.833	1.304	529	16	972	110	1,41
05.01	2.268	1.497	771	20	898	60	1,52
06.01	1.862	1.301	561	20	1.020	63	1,43
07.01	2.121	1.262	859	16	1.247	49	1,68
08.01	2.196	1.363	833	17	1.606	105	1,61
09.01	2.003	1.139	864	10	1.116	86	1,76
10.01	2.128	1.580	548	22	1.185	66	1,35
11.01	1.740	1.350	390	14	1.112	87	1,29
12.01	1.966	1.476	490	22	959	69	1,33
01-12.01	23.577	15.814	7.763	201	12.244	822	1,49

Grafikon 1:
Graph 1:

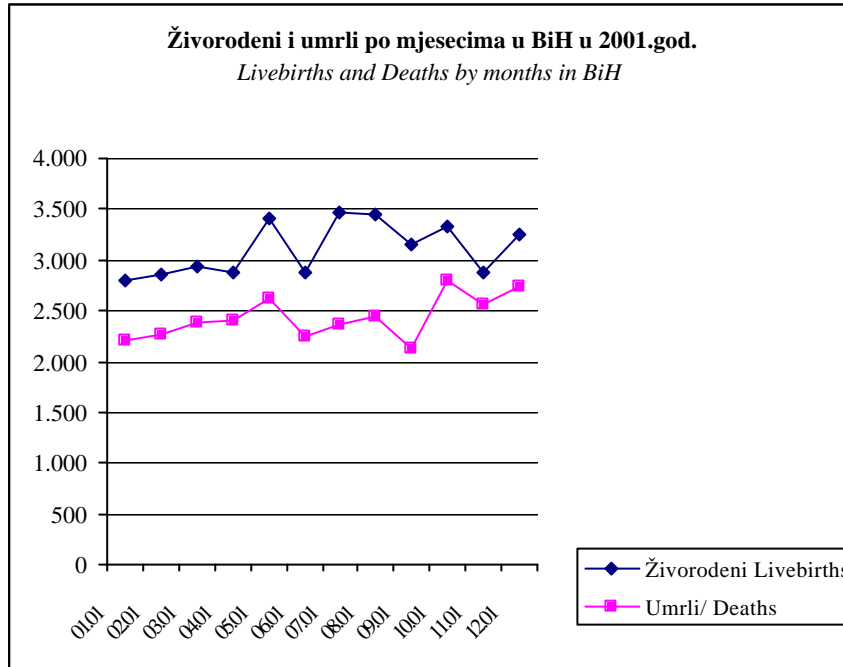

Grafikon 2:
Graph 2:

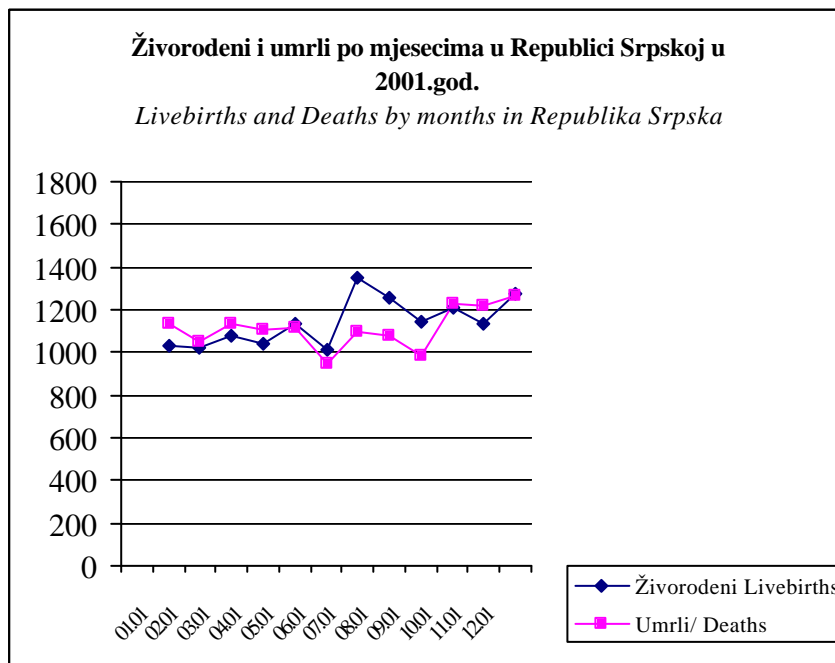

8. *TRGOVINA*
TRADE

TRGOVINA

Metodološke napomene

Statistika robne razmjene sa inostranstvom uradena je od strane Agencije za statistiku BiH u saradnji sa Zavodom za statistiku Republike Srpske i Federalnog zavoda za statistiku.

Korišteni metod zasniva se na metodološkim preporukama Statistickog ureda Evropske unije (EUROSTAT) i Statistickog ureda Ujedinjenih nacija.

Predmet posmatranja statistike robne razmjene sa inostranstvom su robe koje se izvoze odnosno uvoze.

Izvoz obuhvaca svu robu koja se izvozi iz zemlje, a potjece iz domace proizvodnje ili unutrašnjeg robnog prometa.

Uvoz obuhvaca svu robu koja je uvezena iz inostranstva radi potrošnje u zemlji.

Podaci ukljucuju izvoz i uvoz ostvaren na osnovi poslova oplemenjivanja tj. poslova obrade, dorade i prerade.

Promet na osnovi poslova oplemenjivanja može biti aktivan u slucaju kada se privremeno uvozi roba u zemlju da bi se tu obavili poslovi obrade, dorade ili prerade nakon cega se roba vraca u inostranstvo. Ovaj promet je pasivan u slucaju kad se roba privremeno izvozi u inostranstvo da bi se tamo obavila prerada, obrada ili dorada, a nakon tog posla roba se vraca u zemlju.

Izvor podataka za statistiku robne razmjene sa inostranstvom jesu carinske deklaracije o izvozu i uvozu roba, koje u ime poslovnog subjekta, podnose carinarnicama otpremnicka preduzeca prilikom carinjenja robe. Za prikupljanje i kontrolu ispravnosti carinskih deklaracija odgovorne su Carinske uprave entiteta, od kojih Zavodi za statistiku entiteta preuzimaju kontrolirane carinske deklaracije u obliku slogova na magnetnom mediju i nakon obrade dostavljaju ih Agenciji za statistiku BiH.

Od 1998 godine carinski postupak u entitetima odvija se u skladu sa Opcim pravilima za carinske tarife (Službeni glasnik BiH, br.1/98).

Vrijednost uvoza i izvoza iskazuje se u konvertibilnim markama KM. U tabelama za 1997 i 1998 godinu uradena je konverzija vrijednosti robnog prometa iz USD prema KM, u skladu sa važecim prosjecnim kursom Centralne banke BiH.

Zbog nedostatka sveobuhvatnih podataka o robnoj razmjeni sa državama, u tabelama je prikazana robna razmjena sa jednim brojem država koje se mogu izdvojiti kao vodeći trgovinski partneri BiH.

Za statistiku robne razmjene sa inostranstvom osnovni kriterij podjele po zemljama jeste zemlja namjene kod izvoza, odnosno porijekla kod uvoza. Zemlja namjene je zemlja kojoj je namjenjena potrošnja izvezenih proizvoda ili njihova dalja prerada. Zemlja porijekla je zemlja u kojoj je roba proizvedena ili je iz nje porijeklom.

TRADE

Notes on Methodology

Statistics of foreign trade is prepared by Agency for Statistics of B&H in the cooperation with the Institute of Statistics of Republika Srpska and Institute of Statistics of Federation B&H.

Used methodologies is based on the methodological recommendations of Statistical Office of European Union (Eurostat) and Statistical Office of United Nations.

As object of observing in foreign trade are all goods exported or imported.

Exports refer to all exported goods which origin by domestic production, respectively from home turnover trade.

Imports cover all imported goods from abroad due to its consuming in country. In the framework of regular exports and imports, it is included reworking trade, namely export and import based on finishing process, processing and treatment. The active reworking trade cover imports for processing and exports after that, while passive reworking trade cover exports for processing and import after that.

Source of data for foreign trade are custom declaration (SAD) on export and imports, which on behalf of legal entity, delivering of shipping company processing goods.

The custom administrations of entity are authorized to collect and control of custom declarations.

The Institutions of Statistics of entity takes over the checked custom declarations. In terms of letters on magnetic medium and after processing they send to Agency for Statistics of B&H.

Since 1998 custom procedure in entity are being performed in accordance with the general rules for custom tariff (Official gazeta B&H, N° 1/98).

Value of imports and exports is accounted by convertible marks (KM). In tables for 1997 and 1998 were done conversion of value of foreign trade from USD to KM, accordingly validity average of exchange rate of Central Bank of B&H.

Due to lack of comprehensive data on foreign trade, in tables are given statistics with a number of countries which could separate as leading trade partners of B&H.

Collection data of foreign trade by countries are performed on the basis principle by country for which exported goods are intended by export, or the country of origin by imports. That means, that in export registered a country in which the goods spending or processing, and in import country in which the goods by manufacturing or finishing process led in status in which are imported.

Da bi se dala realnija ocjena sadašnje vrijednosti robnog prometa BiH sa inostranstvom, prikazani su podaci o robnoj razmjeni BiH sa inostranstvom iz 1990. godine.

Vrijednost robe u spoljnoj trgovini iskazana je na osnovu pariteta franko bivša jugoslovenska granica: FOB cijene za izvoz, CIF cijene na uvoz.

Konverzija tadašnjeg JU-dinara izvršena je prema važećem deviznom kursu u odnosu na njemacku marku, u omjeru 1 DEM=700,00 dinara.

Klasifikacija izvoza i uvoza roba u spoljnoj trgovini u 1990. godini vršila se prema Nomenklaturi statistike spoljne trgovine koja se bazirala na Standardnoj medunarodnoj trgovinskoj klasifikaciji SITC Rev.3.

Podaci za 1997,1998,1999 i 2000 godinu takode su uradeni na bazi iste klasifikacije SITC Rev.3. tako da je omogucena njihova medusobna komparabilnost.

In order to give a real picture on currently value of foreign trade of B&H, it was presented data on foreign trade of B&H from 1990.

Value for the goods in foreign trade is stated on the basis of parity of franco ex-Yugoslavia border: FOB prices for export, CIF prices for imports.

Conversion Yu-dinar was done to valided exchange rate in the relation Deuchland mark, 1 DEM = 700,00 dinars.

The goods are classified in 1990 according to the Nomenclature of Statistics Foreign Trade based on the Standard International Trade Classification SITC Rev.3.

Data for 1997, 1998, 1999 and 2000 are also prepared on the basic same classification of SITC Rev.3, so that it was enabled its mutual comparasion.

RAZINA OBRADJE BOSNA I HERCEGOVINA
DATA PROCESSING - LEVEL B&H

8 - 1.1 Robni promet BiH sa inostranstvom

Goods transactions of B&H with the rest of the world

Izvoz-uvoz za period I-XII 2001 godine / Export-import for I-XII 2001

(u 000 KM)

	I-XII 2001
Obim razmjene/Volume of exchange	8.971.771
Izvoz/Export	2.341.545
Uvoz/Import	6.630.226
Trgovinski bilans Trade balance	4.228.681

RAZINA OBRADJE BOSNA I HERCEGOVINA
DATA PROCESSING - LEVEL B&H

8 - 1.2 Robni promet BiH sa inostranstvom

Goods transactions of B&H with the rest of the world

Izvoz-uvoz po zemljama namjene/porijekla, za I-XII 2001

Export-import by countries of origin or destination, for I-XII 2001

(u 000 KM)

	Obim robne razmjene Volume of merchandise trade	Izvoz Export	Uvoz Imports	Trgovinski bilans Trade balance
Austrija/Austria	465.695	80.352	385.343	-304.991
Italija/Italia	1.435.455	513.171	922.284	-409.113
Hrvatska/Croatia	1.269.156	233.261	1.035.895	-802.634
Njemacka/Germany	1.054.626	325.878	728.748	-402.870
Madarska/Hungary	321.241	9.413	311.828	-302.415
SR Jugoslavija / Yugoslavia	915.926	439.568	476.358	-36.790
Slovenija/Slovenia	1.068.731	170.048	898.683	-728.635
Ostale zemlje/Other countries	2.440.941	569.854	1.871.087	-1.301.233

8 - 1.3 Pregled robnog prometa BiH sa inostranstvom u periodu 1997-2001
Review of goods transactions of B&H with the rest of the world
1997-2001

(000 KM)

	1997	1998	1999	2000	2001	Index 1998 1997	Index 1999 1998	Index 2000 1999	Index 2001 2000
Obim robne razmjene <i>Turnover of transaction</i>	3.646.896	5.661.009	6.021.750	8.847.539	8.971.771	155,2	106,4	146,9	101,4
Izvoz/Export	480.227	1.064.175	1.149.218	2.264.390	2.341.545	221,6	108,0	197,0	103,4
Uvoz/Import	3.166.669	4.596.834	4.872.532	6.582.609	6.630.226	145,2	106,0	135,1	100,7
Trgovinski bilans <i>Trade balance</i>	-2.686.442	-3.532.659	-3.723.314	-4.317.679	4.228.681	131,5	105,4	116,0	97,9

Grafikon 1:
Graph 1:

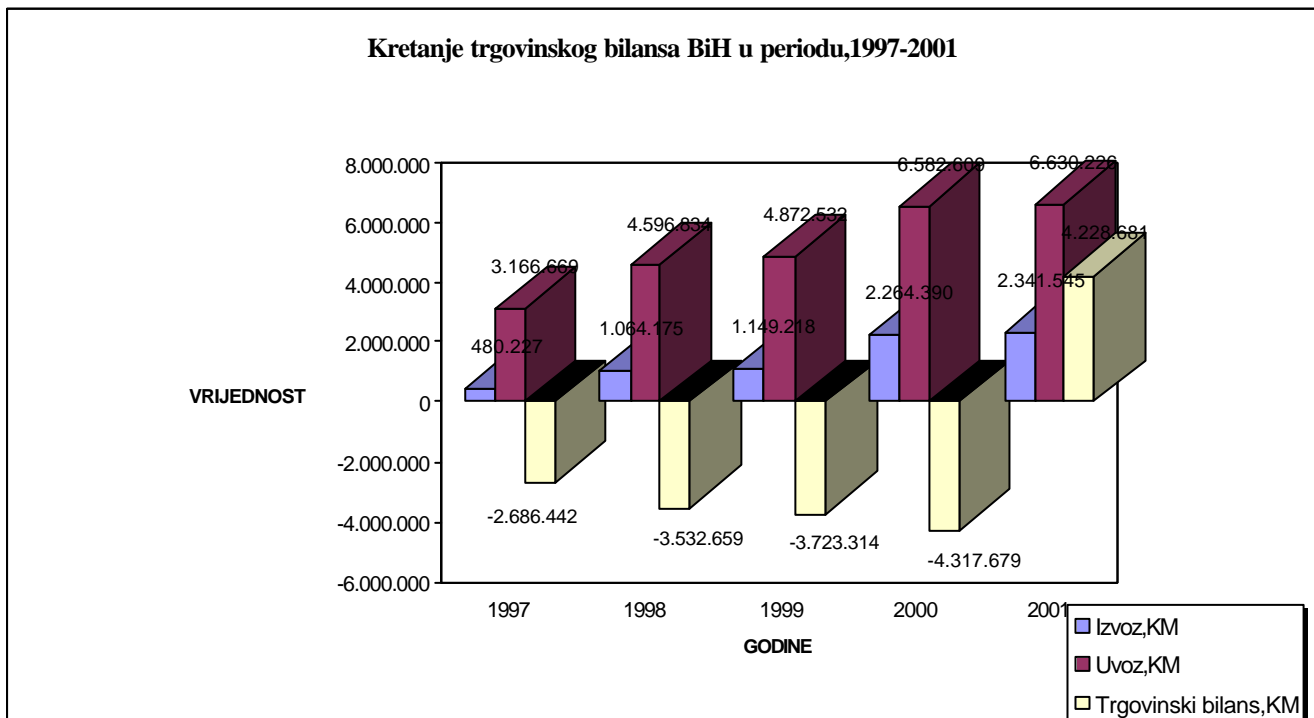

RAZINA OBRADJE FEDERACIJA BOSNE I HERCEGOVINE
DATA PROCESSING - FEDERATION B&H

8 - 2.1 Robni promet FBiH sa inostranstvom

Goods transactions of Federation B&H with the rest of the world

Izvoz-uvoz za period I-XII 2001 godine / Export-import for I-XII 2001

(u 000 KM)

	I-XII 2001
Obim razmjene/Volume of exchange	6.957.353
Izvoz/Export	1.742.716
Uvoz/Import	5.214.637
Trgovinski bilans Trade balance	3.471.921

RAZINA OBRADJE FEDERACIJA BOSNE I HERCEGOVINE
DATA PROCESSING - LEVEL FEDERATION B&H

8 - 2.2 Robni promet FBiH sa inostranstvom

Goods transactions of Federation B&H with the rest of the world

Izvoz-uvoz po zemljama namjene/porijekla, za I-XII 2001

Export-import by countries of origin or destination, for I-XII 2001

(u 000 KM)

	Obim robne razmjene Volume of merchandise trade	Izvoz Export	Uvoz Imports	Trgovinski bilans Trade balance
Austrija/Austria	331.755	68.287	263.468	-195.181
Italija/Italia	1.224.588	406.817	817.771	-410.954
Hrvatska/Croatia	1.069.732	197.586	872.146	-674.560
Njemacka/Germany	931.154	292.683	638.471	-345.788
Madarska/Hungary	170.205	3.810	166.395	-162.585
SR Jugoslavija/ Yugoslavia	200.507	136.510	63.997	72.513
Slovenija/Slovenia	809.708	142.973	666.735	-523.762
Ostale zemlje/ Other countries	2.240.766	494.050	1.725.654	1.231.504
Ukupno/Total	6.957.353	1.742.716	5.214.637	-3.471.921

8 - 3.1 Robni promet RS sa inostranstvom

Goods transactions of Republic Srpska with the rest of the world

Izvoz-uvoz za period I-XII 2001 godine / Export-import for I-XII 2001

(u 000 KM)

	I-XII 2001
Obim razmjene/Volume of exchange	2.014.418
Izvoz/Export	598.829
Uvoz/Import	1.415.589
Trgovinski bilans Trade balance	816.760

8 - 3.2 Robni promet RS sa inostranstvom

Goods transactions of Republic Srpska with the rest of the world

Izvoz-uvoz po zemljama namjene/porijekla, za I-XII 2001

Export-import by countries of origin or destination, for I-XII 2001

(u 000 KM)

	Obim robne razmjene Volume of merchandise trade	Izvoz Export	Uvoz Imports	Trgovinski bilans Trade balance
Austrija/Austria	133.940	12.065	121.875	-109.810
Italija/Italia	210.867	106.354	104.513	1.841
Hrvatska/Croatia	199.424	35.675	163.749	-128.074
Njemacka/Germany	123.472	33.195	90.277	-57.082
Madarska/Hungary	151.036	5.603	145.433	-139.830
SR Jugoslavija/ Yugoslavia	715.419	303.058	412.361	-109.303
Slovenija/Slovenia	259.023	27.075	231.948	-204.873
Ostale zemlje/ Other countries	221.237	75.804	145.433	-69.629
Ukupno/Total	2.014.418	598.829	1.415.589	-816.760

BHAS/БХАС
AGENCIJA ZA STATISTIKU BOSNE I HERCEGOVINE
АГЕНЦИЈА ЗА СТАТИСТИКУ БОСНЕ И ХЕРЦЕГОВИНЕ
AGENCY FOR STATISTICS OF BOSNIA AND HERZEGOVINA
Trg Bosne i Hercegovine 1
Трг Босне и Херцеговине 1
Tel: (387 33) 22 06 22
Fax: (387 33) 22 06 22
e-mail: bhas@bih.net.ba

U narednim biltenima Agencija za statistiku Bosne i Hercegovine ce publikovati podatke o robnom prometu BiH sa inozemstvom, transportu, šumarstvu, turizmu, industriji, trgovini, gradevinarstvu i ugostiteljstvu.

Next publications will cover data on foreign trade of B&H, transport, forestry, tourism, industry, trade, construction and hotels and restaurants.

Cijena / Unit Price 40 KM