

BOSNA I HERCEGOVINA  БОСНА И ХЕРЦЕГОВИНА

AGENCIJA ZA STATISTIKU BOSNE I HERCEGOVINE  
AGENCIJA ZA STATISTIKU BOSNE I HERCEGOVINE  
AGENCY FOR STATISTICS OF BOSNIA AND HERZEGOVINA

**STATISTIČKI BILTEN  
СТАТИСТИЧКИ БИЛТЕН  
STATISTICAL BULLETIN**

**3**

**6661**



**This Publication is supported by the PHARE  
programme of the European Commission**

**Izdaje i tiska:** Agencija za statistiku Bosne i Hercegovine, Bosna i Hercegovina, Sarajevo, Fra Andela Zvizdovica 1  
*Published and printed by: Agency for Statistics of Bosnia and Herzegovina, Bosnia and Herzegovina, Sarajevo, Fra Andela Zvizdovica 1*

**Odgovara:** Poslovodni odbor  
*Person responsible: Management Board*

**Tehnicki urednik: Mr Milenko Stojanovic**  
*Technical Editor: Mr Milenko Stojanovic*

**Izrada grafikona: Mr Milenko Stojanovic**  
*Graphic Design: Mr Milenko Stojanovic*

**Predmet obrade ovoga pregleda / Subjects of this bulletin:**

**1. Place**

*Wages*

**2. Nezaposlenost**

*Unemployment*

**3. Šumarstvo**

*Forestry*

**4. Gradevinarstvo**

*Construction*

**5. Prijevoz i veze**

*Transport and Communications*

**6. Turizam**

*Tourism*

Tablice predstavljene u ovoj publikaciji su pripremili eksperti Nataša Lucic i Nora Selimovic u suradnji sa Jose Antonio Pinheiro - EU ekspertom

Tables which are presented in this publication, were prepared by experts Nataša Lucic and Nora Selimovic, in cooperation with Jose Antonio Pinheiro - EU expert

**Molimo korisnike Biltena da prilikom uporabe podataka navedu izvor**

**Those using data from this issue are requested to state the source**

**BOSNA I HERCEGOVINA BOSNIA AND HERZEGOVINA**

**AGENCIJA ZA STATISTIKU BOSNE I HERCEGOVINE  
AGENCY FOR STATISTICS OF BOSNIA AND HERZEGOVINA**

**STATISTICKI BILTEN 3**

**STATISTICAL BULLETIN**

**Sarajevo, juni 1999. godine**

### BOSNIA AND HERZEGOVINA - PRESENT



IMG

© International Management Group

This map is not to be taken as representing  
IMG's views on boundaries or political status

Objavljeno uz saglasnost International Management Group/ *Published with the agreement of International Management Group*

**S A D R Ź A J**  
**C O N T E N T S**

	Str. <i>Page</i>
<b>UVOD</b> .....	9
<i>INTRODUCTION</i>	
<b>SKRACENICE I ZNAKOVI</b> .....	12
<i>ABBREVIATIONS and SYMBOLS</i>	
<b>1. PLACE</b> .....	13
<i>WAGES</i>	
<b>2. NEZAPOSLENOST</b> .....	31
<i>UNEMPLOYMENT</i>	
<b>3. ŠUMARSTVO</b> .....	38
<i>FORESTRY</i>	
<b>4. GRAĐEVINARSTVO</b> .....	83
<i>CONSTRUCTION</i>	
<b>5. SAOBRAĆAJ I VEZE</b> .....	93
<i>TRANSPORT and COMMUNICATIONS</i>	
<b>6. TURIZAM</b> .....	129
<i>TOURISM</i>	

**SADRŽAJ TABELA I GRAFIKONA**  
**CONTENTS TABLES AND GRAPHICS**

	Strana Page
<b>1. PLACE</b>	
<i>WAGES</i>	
1-1.1. Bruto place po djelatnostima (BiH) .....	18
<i>Gross wages according to economic activity (B&amp;H)</i>	
1-1.2. Neto place po djelatnostima (BiH) .....	19
<i>Net wages according to economic activity (B&amp;H)</i>	
1-1.3. Bruto akumulirane place po djelatnostima (BiH) .....	20
<i>Gross accumulated wages according to economic activity (B&amp;H)</i>	
1-1.4. Neto akumulirane place po djelatnostima (BiH) .....	21
<i>Net accumulated wages according to economic activity (B&amp;H)</i>	
1-2.1. Bruto place po djelatnostima (Fed) .....	22
<i>Gross wages according to economic activity (Fed)</i>	
1-2.2. Neto place po djelatnostima (Fed) .....	23
<i>Net wages according to economic activity (Fed)</i>	
1-2.3. Bruto akumulirane place po djelatnostima (Fed) .....	24
<i>Gross accumulated wages according to economic activity (Fed)</i>	
1-2.4. Neto akumulirane place po djelatnostima (Fed) .....	25
<i>Net accumulated wages according to economic activity</i>	
1-3.1. Bruto place po djelatnostima (RS) .....	26
<i>Gross wages according to economic activity (RS)</i>	
1-3.2. Neto place po djelatnostima (RS) .....	27
<i>Net wages according to economic activity (RS)</i>	
1-3.3. Bruto akumulirane place po djelatnostima (RS) .....	28
<i>Gross accumulated wages according to economic activity (RS)</i>	
1-3.4. Neto akumulirane place po djelatnostima (RS) .....	29
<i>Net accumulated wages according to economic activity (RS)</i>	
<b>2. NEZAPOSLENOST</b>	
<i>UNEMPLOYMENT</i>	
2-1.1. Broj nezaposlenih osoba prema kvalifikacijama i polu (BiH) .....	34
<i>Number of persons seeking for employment according to qualification and sex (B&amp;H)</i>	
2-2.1. Broj nezaposlenih osoba prema kvalifikacijama i polu (Fed) .....	35
<i>Number of persons seeking for employment according to qualification and sex (Fed)</i>	
2-3.1. Broj nezaposlenih osoba prema kvalifikacijama i polu (RS) .....	36
<i>Number of persons seeking for employment according to qualification and sex (RS)</i>	
<b>3. ŠUMARSTVO</b>	
<i>FORESTRY</i>	
3-1.1. Proizvodnja, prodaja i zalihe šumskih proizvoda prema asortimanu (BiH) .	40
<i>Production, sales and stocks of forest products by type (B&amp;H)</i>	
3-1.2. Indeksi proizvodnje, prodaje i zaliha šumskih proizvoda prema asortimanu (BiH) .....	46
<i>Indices of production, sales and stocks of forest products by type (B&amp;H)</i>	
3-1.3. Učešća entiteta u proizvodnji, prodaji i zalihama šumskih proizvoda prema asortimanu - % (BiH) .....	52
<i>Share of entities in production, sales and stocks of forest production by type - % (B&amp;H)</i>	

3-2.1. Proizvodnja, prodaja i zalihe šumskih proizvoda prema asortimanu (Fed) . <i>Production, sales and stocks of forest products by type (Fed)</i>	58
3-2.2. Indeksi proizvodnje, prodaje i zaliha šumskih proizvoda prema asortimanu (Fed) .....	64
<i>Indices of production, sales and stocks of forest products by type (Fed)</i>	
3-3.1. Proizvodnja, prodaja i zalihe šumskih proizvoda prema asortimanu (RS) .	70
<i>Production, sales and stocks of forest products by type (RS)</i>	
3-3.2. Indeksi proizvodnje, prodaje i zaliha šumskih proizvoda prema asortimanu (RS) .....	76
<i>Indices of production, sales and stocks of forest products by type (RS)</i>	
3- Grafikon: Šumarstvo - proizvodnja po mjesecima .....	82
<i>Graph: Forestry - Monthly production</i>	
Grafikon: Šumarstvo - učešća entiteta u proizvodnji BiH (%).....	82
<i>Graph: Forestry - Share of entities in production B&amp;H (%)</i>	
<b>4. GRAĐEVINARSTVO</b>	
<b>CONSTRUCTION</b>	
4-1.1. Vrijednost izvršenih građevinskih radova, izvršeni efektivni sati i broj radnika (BiH) .....	86
<i>Value of completed construction works, completed effective hours and workers (B&amp;H)</i>	
4-1.2. Učešća entiteta u vrijednosti izvršenih građevinskih radova, izvršenim efektivnim satima i broju radnika (%) .....	87
<i>Share of entities in value of completed construction works, completed effective hours and workers (%)</i>	
4- 2.1. Vrijednost izvršenih građevinskih radova, izvršeni efektivni sati i broj radnika (Fed) .....	88
<i>Value of completed construction works, completed effective hours and workers (Fed)</i>	
4-3.1. Vrijednost izvršenih građevinskih radova, izvršeni efektivni sati i broj radnika (RS) .....	89
<i>Value of completed construction works, completed effective hours and workers (RS)</i>	
4 – Grafikon: Građevinarstvo - učešća entiteta u BiH (%).....	90
<i>Graph: Construction - Share of entities in B&amp;H (%)</i>	
Grafikon: Građevinarstvo: Osnovni pokazatelji .....	91
<i>Graph: Construction – Major indicators</i>	
<b>5. SAOBRAĆAJ I VEZE</b>	
<b>TRANSPORT AND COMMUNICATIONS</b>	
5 – 1.1. Drumski, gradski i željeznički saobraćaj i veze (BiH) .....	98
<i>Highway, urban and railway transport and communications services (B&amp;H)</i>	
5 – 1.2. Indeksi drumskog, gradskog i željeznickog saobraćaja i veza (BiH) .....	102
<i>Indices of highway, urban and railway transport and communications services (B&amp;H)</i>	
5 – 1.3. Učešća entiteta u drumskom, gradskom i željeznickom saobraćaju i vezama - % (BiH) .....	106
<i>Share of entities in highway, urban and railway transport and communications - % (B&amp;H)</i>	
5 – 2.1. Drumski, gradski i željeznički saobraćaj i veze (Fed) .....	110
<i>Highway, urban and railway transport and communications services (Fed)</i>	
5 – 2.2. Indeksi drumskog, gradskog i željeznickog saobraćaja i veza (Fed) .....	114
<i>Indices of highway, urban and railway transport and communications services (Fed)</i>	
5 – 3.1. Drumski, gradski i željeznički saobraćaj i veze (RS) .....	118
<i>Highway, urban and railway transport and communications services (RS)</i>	
5 – 3.2. Indeksi drumskog, gradskog i željeznickog saobraćaja i veza (RS) .....	122
<i>Indices of highway, urban and railway transport and communications services (RS)</i>	

5 – Grafikon: Drumski i željeznički robni saobraćaj .....	126
<i>Graph: Highway and railway goods transport</i>	
Grafikon: Drumski i željeznički putnički saobraćaj .....	126
<i>Graph: Highway and railway passenger transport</i>	
Grafikon: Drumski i željeznički robni saobraćaj - učešća entiteta u BiH (%) .....	127
<i>Graph: Highway and railway transport - Share of entities in B&amp;H (%)</i>	
Grafikon: Drumski i željeznički putnički saobraćaj - učešća entiteta u BiH (%) .....	127
<i>Graph: Highway and railway passenger transport - Share of entities in B&amp;H (%)</i>	

## 6. TURIZAM

### *TOURISM*

6 – 1.1. Dolasci turista po zemlji prebivališta (BiH) .....	132
<i>Tourist arrivals by country of residence (B&amp;H)</i>	
6 – 1.2. Nocenja turista po zemlji prebivališta (BiH) .....	133
<i>Tourist overnights by contry of residence (B&amp;H)</i>	
6 – 2.1. Dolasci turista po zemlji prebivališta (Fed) .....	134
<i>Tourist arrivals by country of residence (Fed)</i>	
6 – 2.2. Nocenja turista po zemlji prebivališta (Fed) .....	135
<i>Tourist overnights by contry of residence (Fed)</i>	
6 – 3.1. Dolasci turista po zemlji prebivališta (RS) .....	136
<i>Tourist arrivals by country of residence (RS)</i>	
6 – 3.2. Nocenja turista po zemlji prebivališta (RS) .....	137
<i>Tourist overnights by contry of residence (RS)</i>	



***UVOD***  
***INTRODUCTION***

## U V O D

Podaci za BiH publikovani u ovom Biltenu predstavljaju pocetak realizacije Plana statistickih aktivnosti za BiH u 1999. godini koji je uskladen sa programima statistickih istraživanja Federalnog zavoda za statistiku Federacije BiH i Republickog zavoda za statistiku Republike Srpske.

Prema Odluci Vijeca ministara Bosne i Hercegovine od 20.08.1998. godine ("Službeni glasnik BiH", broj 16/98) Agencija za statistiku BiH nadležna je da u skladu sa medunarodno prihvacenom metodologijom izrađuje i objavljuje statisticke podatke za Bosnu i Hercegovinu, a na osnovu podataka zavoda za statistiku entiteta.

Za prikupljanje podataka i njihovu obradu za nivo entiteta odgovorni su zavodi entiteta, dok je Agencija za statistiku BiH odgovorna za agregiranje, harmonizaciju i distribuciju podataka na nivou Bosne i Hercegovine.

Za ovu publikaciju Agencija za statistiku BiH obezbjedila je podatke za one oblasti statistickih istraživanja koja se provode po istoj metodologiji. Aktivnosti na uskladivanju metodologija za druge oblasti statistickih istraživanja su trajan zadatak Agencije i zavoda za statistiku entiteta.

U narednom periodu bit cemo u mogucnosti da publikujemo podatke za više oblasti za prethodne godine.

Sve sugestije korisnika statistickih podataka koje vode daljem poboljšanju ove publikacije sa zahvalnošću cemo prihvatiti.

Sarajevo, juni 1999.

POSLOVODNI ODBOR

## INTRODUCTION

The data for B&H published in this Bulletin represent the beginning of the realisation of the Plan of Statistical Activities for B&H in 1999, which are harmonised with the programs of the Federation of B&H and of the Republika Srpska Statistical Offices.

According to the Decision of the Council of Ministry of Bosnia and Herzegovina, made on the 20.08.1998. ("Official Gazette B&H", number 16/98) the Agency of Statistics of Bosnia and Herzegovina is in charge "of the production and publishing, of aggregated statistics for Bosnia and Herzegovina in accordance with the International accepted methodology, based on data submitted by the Entity Statistical Institutes".

The Statistical Offices of the Entities are responsible for collecting and processing the data at their level. The Agency of Statistics of Bosnia and Herzegovina is responsible for the aggregating, harmonising and distributing data at the level of Bosnia and Herzegovina.

For this publication the Agency for Statistics of Bosnia and Herzegovina provides data for statistical areas in which the same methodology has been used. The harmonisation of methodologies of other statistical areas is the long task of this Agency and of the Offices of the Entities.

Soon we will be able to publish data on previous years for other areas.

All suggestions by users of statistical data, which lead to further improvement of this publication, will be accepted with pleasure.

Sarajevo, June 1999

MANAGEMENT BOARD

## **SKRACENICE, ZNAKOVI I KURSEVI**

U statistickim tabelama primjenjeni su slijedeći znakovi:

-	nema pojave
...	ne raspolaže se podatkom
0	podatak je manji od 0,5 od date jedinice mjere
( )	nepotpun, nedovoljno provjeren, odnosno procijenjen podatak
*	ispravljen podatak
φ	prosjeak
1)	oznaka za napomenu ispod tabele
Δ	promjena
(BiH)	statistički podaci na nivou Bosne i Hercegovine
(Fed)	statistički podaci na nivou Federacije
(RS)	statistički podaci na nivou Republike Srpske
CV	koeficijent varijacije
KM	konvertibilna marka
JKD	Jugoslovenska klasifikacija ekonomskih aktivnosti

Zvanica valuta u BiH je konvertibilna marka: 1 Konvertibilna marka (KM) = 1 Njemacka marka (DM). Do 1998. u Republici Srpskoj kao zvanica valuta korišćeni su jugoslovenski dinar i konvertibilna marka. Slijedeće kurseve je koristila BHAS za preračun vrijednosti u KM za nivo Bosne i Hercegovine da bi se omogućilo poređenje podataka:

Januar – Mart	1998	1 KM = 1 DM = 3,3 Dinara
April – Oktobar	1998	1 KM = 1 DM = 6 Dinara
Novembar	1998	1 KM = 1 DM = 7 Dinara
Decembar	1998	1 KM = 1 DM = 6 Dinara

Poslije januara 1999. podaci iz Republike Srpske dobivaju se izraženi u KM.

## **ABBREVIATIONS, SYMBOLS AND CURRENCY EQUIVALENCE**

In statistical tables we have the following signs

-	no entry
...	data not available
0	value is less than 0,5 of the unit of measure being used
( )	uncomplete, not reliable, estimated data
*	corrected data
φ	average
1)	indicates note beneath table
Δ	change
(BiH)	state level statistics
(Fed)	Federation level statistics
(RS)	Republic Srpska level statistics
CV	coefficient of variation
KM	convertible currency (mark)
JKD	Yugoslavian classification of economic activities

The official currency in BiH is the Konvertible Mark: 1 Konvertible Mark (KM) = 1 Deutshe Mark (DM). Up to 1998 in Serbs Republic as an official currency was used Yugoslav Dinar and Konvertible Mark. The following exchange rates have been used by BHAS to be calculated values in KM for the state level statistics concerning monetary values:

January – March	1998	1 KM = 1 DM = 3,3 Dinars
April – October	1998	1 KM = 1 DM = 6 Dinars
November	1998	1 KM = 1 DM = 7 Dinars
December	1998	1 KM = 1 DM = 6 Dinars

After January 1999. data from Serbs Republic is directly received in KM.

***1. PLACE  
WAGES***

## STATISTIKA RADA

Cilj statistike zaposlenosti, nezaposlenosti i placa, koja je važna oblast društvene statistike, je da pruži informaciju o tržištu rada i o odgovarajućim pitanjima putem administrativnih informacija, pojedinačnih intervjuova ili drugih načina putem kojih će se dobiti informacije o ovoj materiji.

Cilj statistike rada je da prikupi podatke o radnom stanovništvu (15 godina i više) i da ih razvrsta u **tri uzajamno isključive** grupe: zaposlene osobe, nezaposlene osobe i neaktivne osobe. Ukrštanjem drugih informacija (ukupan broj stanovništva, starost, pol, prethodni posao, naredni posao itd) zajedno sa ovom moguće je napraviti interesantne (zajedničke) indikatore. Dobar primjer je Evropska Anketa radne snage, koju provode zemlje članice EU i koju koordinira EUROSTAT od 1973.

Definicije zaposlenosti i nezaposlenosti korištene u zemljama EU, usvojene su na 13. Međunarodnoj Konferenciji Statisticara rada koja je održana u Ženevi 1982. godine.

## PLACE

### *Metodološka objašnjenja*

Prosječne mjesečne bruto i neto plate po zaposlenom dobijene su na osnovu mjesečnog statističkog istraživanja o zaposlenim i placama. Prema metodologiji koja se koristi u BiH nema razlike između poslodavca i zaposlenih radnika. Podaci o neto i bruto placama su dostupni. U podacima o prosječnoj neto i bruto placi nisu obuhvaćene isplate zaposlenih u Ministarstvu odbrane i Ministarstvu unutrašnjih poslova.

Mjesečna neto plata obuhvaća plate zaposlenih za izvršene poslove na osnovu redovnog radnog odnosa i naknada za godišnji odmor, bolovanja do 30 dana, državnih praznika, plaćenog dopusta, čekanja i zastoja bez krivnje zaposlenog. Nisu obuhvaćena primanja koja terete materijalne troškove, naknade za bolovanja preko 30 dana i primanja na osnovu ugovora o djelu.

Mjesečna bruto plata obuhvaća sve vrste neto isplata na osnovu redovnog radnog odnosa i zakonom propisana obavezna izdvajanja, doprinose i poreze.

Prosječna neto i bruto plata po zaposlenom izračunava se dijeljenjem ukupnih isplata s brojem zaposlenih koji su primili placu.

Prosječna mjesečna plata dobijena je pomoću formule:

$$\bar{X} = \frac{\sum_{i=1}^{n_i} X_i + \sum_{j=1}^{n_j} X_j}{n_i + n_j}$$

gdje je

$\bar{X}$

- prosječna plata

$X_i$  - isplaćena masa placa u Federaciji;

$X_j$  - isplaćena masa placa u Republici Srpskoj;

$n_i$  - broj zaposlenih koji su primili placu u Federaciji BiH;

$n_j$  - broj zaposlenih koji su primili placu u Republici Srpskoj.

## **STATISTICS ON LABOUR FORCE**

The objective of statistics on employment and wages, an important branch of social statistics, is to give information on the labour market and related issues by means of administrative data, personal interviews or other relevant sources of data.

The main statistical objective of the Labour Force data is to divide the population of working age (15 years and above) in three mutually exclusive groups: persons in employment, persons unemployed and inactive persons. Within these groups other characteristics (total population, age, sex, previous job, second job, etc) are identified to provide key indicators. The European Labour Force Survey for example, has been carried out by the Member States of the EU and co-ordinated by EUROSTAT since 1973.

The definitions of employment and unemployment used in EU countries, closely follow those adopted by the 13<sup>th</sup> International Conference of Labour Statisticians, in 1982.

## **WAGES**

### *Notes on Methodology*

Data on average monthly gross and net salaries (wages) were obtained on the basis of monthly reports of the enterprises and not enterprises. According to methodology currently used in B&H, there is no distinction made between employers and employees. Data related to net wages and gross wages are available. Data related to net and gross salaries are not including wages of the persons in the Ministry of Defence and the Ministry of Foreign Affairs.

Net monthly earning includes the income of a person in employment earned for work during regular working hours and some other payments; annual leave, sickness up to 30 days, public holidays, paid leave, lay-off and job stop caused against person's will and of no faults of his own.

Gross monthly earning includes all kinds of the net payments on the basis on permanent employment plus participation, co-payments, contributions and taxes, as prescribed by the law.

Average net and gross earning per one person in employment are calculated by dividing the total of payments by the number of persons in paid employment.

Average monthly pay at state level can be calculated by the following formula:

$$\bar{X} = \frac{\sum_{i=1}^{n_i} X_i + \sum_{j=1}^{n_j} X_j}{n_i + n_j}$$

$\bar{X}$  - is average monthly pay

$X_i$  - is the total pay of the enterprise  $i$ , that belongs to the Federation

$X_j$  - is the total pay of the enterprise  $j$ , that belongs to the Republic Srpska

$n_i$  - is the total number of persons working in the Federation enterprises

$n_j$  - is the total number of persons working in the Republic Srpska enterprises

Ovdje postoji **jedna specifična poteškoca**: velike su neredovnosti u isplatama, a statistika podrazumijeva plaćanja u mjesecu, a ne mjesečno ugovorene, uobičajene ili prosječne plaće. To znači da u toku jednog mjeseca, na primjer, jedna osoba nije primila ni jednu konvertibilnu nit Deutch marku, a u narednom mjesecu ta osoba može primiti i dvije plaće.

U biltenu su predstavljene slijedeće tabele:

- Prosjek bruto plaća isplaćenih tokom mjeseca u skladu sa ekonomskom aktivnošću (JKD)
- Prosjek neto plaća isplaćenih tokom mjeseca u skladu sa ekonomskom aktivnošću (JKD)
- Prosjek bruto plaća po periodima (kumulativni prosjek) u skladu sa ekonomskom aktivnošću (JKD)
- Prosjek neto plaća po periodima (kumulativni prosjek) u skladu sa ekonomskom aktivnošću (JKD)



There is a **main specific difficulty**: there is a great irregularity in payments and the statistics concern pay in **the** month and **not** monthly contractual, usual or average salary. This means that in one month, for instance, one person may receive zero KM (1 **K**onvertible **M**ark = 1 **D**eutsche Mark) and in the next month twice his normal salary. When BHAS publish longer monthly series with wages, convergence indicators are included (see Bulletin 2). In this bulletin it is not necessary.

The following tables are presented in the bulletin:

- Average gross wages paid during the month according to economic activity (JKD)
- Average net wages paid during the month according to economic activity (JKD)
- Average gross wages of the accumulated paid up to this month according to economic activity (JKD)
- Average net wages of the accumulated paid up to this month according to economic activity (JKD)

NIVO OBRADJE BOSNA I HERCEGOVINA  
DATA PROCESSING - LEVEL BOSNIA AND HERZEGOVINA

## 1 - 1.1. Bruto place po djelatnostima u KM

*Gross wages according to economic activity in KM*

JKD po granama djelatnosti	Prosječna bruto placa <i>Average gross wages</i>				Nominalni indeksi <i>Nominal indices</i>			JKD / Branches level
	φ 1998	1 - 1999	2 - 1999	3 - 1999	2 - 1999	3 - 1999	3 - 1999	
					1 - 1999	2 - 1999	φ 1998	
<b>Ukupno</b>	<b>454</b>	<b>493</b>	<b>494</b>	<b>483</b>	<b>100,2</b>	<b>97,7</b>	<b>106,4</b>	<b>Total</b>
<b>Privreda</b>	405	441	448	433	101,6	96,7	107,0	<i>Economy</i>
<b>Neprivreda</b>	574	602	588	602	97,7	102,3	104,8	<i>Non Economy</i>
<b>Industrija i rudarstvo</b>	371	407	402	398	98,8	99,0	107,3	<i>Industry and mining</i>
<b>Poljoprivreda i ribarstvo</b>	331	398	360	353	90,5	98,1	106,7	<i>Agriculture and fisheries</i>
<b>Šumarstvo</b>	456	521	420	458	80,6	109,2	100,5	<i>Forestry</i>
<b>Vodoprivreda</b>	401	450	417	382	92,7	91,7	95,4	<i>Waterworks supply</i>
<b>Gradevinarstvo</b>	339	365	422	378	115,6	89,7	111,6	<i>Construction</i>
<b>Saobraćaj i veze</b>	476	547	552	528	100,9	95,7	110,9	<i>Transports and communications</i>
<b>Trgovina</b>	349	373	404	391	108,3	96,8	112,1	<i>Trade</i>
<b>Ugostiteljstvo i turizam</b>	372	404	431	381	106,7	88,3	102,3	<i>Catering trades and tourism</i>
<b>Zanatstvo</b>	327	354	367	360	103,7	98,0	110,0	<i>Arts and crafts</i>
<b>Stambeno- komun.djelatnost</b>	473	512	473	479	92,4	101,3	101,3	<i>Housing public activities</i>
<b>Finansijske i druge usluge</b>	690	678	675	625	99,6	92,6	90,6	<i>Financial and other services</i>
<b>Obrazovanje i kultura</b>	545	594	541	547	91,1	101,0	100,3	<i>Education and culture</i>
<b>Zdravstvo i socijalna zaštita</b>	495	546	527	566	96,5	107,4	114,3	<i>Health and social Welfare</i>
<b>Javna uprava i socijalno osiguranje</b>	685	680	705	703	103,7	99,7	102,6	<i>Public administration and social insurance</i>

NIVO OBRADJE BOSNA I HERCEGOVINA  
DATA PROCESSING - LEVEL BOSNIA AND HERZEGOVINA

### 1 - 1.2. Neto place po djelatnostima u KM

*Net wages according to economic activity in KM*

JKD po granama djelatnosti	Prosječna neto plata <i>Average net wages</i>				Nominalni indeksi <i>Nominal indices</i>			JKD / Branches level
	φ 1998	1 - 1999	2 - 1999	3 - 1999	2 - 1999	3 - 1999	3 - 1999	
					1 - 1999	2 - 1999	φ 1998	
<b>Ukupno</b>	<b>296</b>	<b>335</b>	<b>337</b>	<b>329</b>	<b>100,6</b>	<b>97,5</b>	<b>111,1</b>	<b>Total</b>
<b>Privreda</b>	265	300	305	295	101,7	96,8	111,4	<i>Economy</i>
<b>Neprivreda</b>	373	409	401	409	98,0	102,1	109,7	<i>Non Economy</i>
<b>Industrija i rudarstvo</b>	243	277	274	271	98,9	99,0	111,6	<i>Industry and mining</i>
<b>Poljoprivreda i ribarstvo</b>	217	272	245	241	90,1	98,3	111,0	<i>Agriculture and fisheries</i>
<b>Šumarstvo</b>	298	355	287	313	80,8	109,0	105,0	<i>Forestry</i>
<b>Vodoprivreda</b>	261	306	285	261	93,1	91,5	100,0	<i>Waterworks supply</i>
<b>Gradevinarstvo</b>	221	248	287	257	115,7	89,7	116,5	<i>Construction</i>
<b>Saobraćaj i veze</b>	311	373	376	359	100,8	95,5	115,5	<i>Transports and communications</i>
<b>Trgovina</b>	228	254	275	266	108,3	96,8	116,8	<i>Trade</i>
<b>Ugostiteljstvo i turizam</b>	242	275	293	259	106,5	88,4	107,0	<i>Catering trades and tourism</i>
<b>Zanatstvo</b>	215	241	250	245	103,7	97,9	113,9	<i>Arts and crafts</i>
<b>Stambeno- komun.djelatnost</b>	309	349	322	326	92,3	101,4	105,6	<i>Housing public activities</i>
<b>Finansijske i druge usluge</b>	450	461	460	426	99,8	92,6	94,7	<i>Financial and other services</i>
<b>Obrazovanje i kultura</b>	355	404	368	372	91,1	101,1	104,9	<i>Education and culture</i>
<b>Zdravstvo i socijalna zaštita</b>	322	372	358	385	96,2	107,5	119,5	<i>Health and social Welfare</i>
<b>Javna uprava i socijalno osiguranje</b>	444	462	479	478	103,7	99,8	107,6	<i>Public administration and social insurance</i>

NIVO OBRADJE BOSNA I HERCEGOVINA  
DATA PROCESSING - LEVEL BOSNIA AND HERZEGOVINA

**1 - 1.3. Bruto akumulirane plaće po djelatnostima u KM**

*Gross accumulated wages according to economic activity in KM*

JKD po granama djelatnosti	Prosječna bruto akumulirana plaća <i>Average gross accumulated wages</i>			Nominalni indeksi <i>Nominal indices</i>		JKD / Branches level
	φ 1998	1-2- 1999	1-3- 1999	1-2-1999	1-3- 1999	
				φ 1998	φ 1998	
<b>Ukupno</b>	<b>454</b>	<b>493</b>	<b>490</b>	<b>108,6</b>	<b>107,9</b>	<b>Total</b>
<b>Privreda</b>	405	445	441	109,9	108,8	<i>Economy</i>
<b>Neprivreda</b>	574	594	597	103,5	104,0	<i>Non Economy</i>
<b>Industrija i rudarstvo</b>	371	405	402	109,2	108,4	<i>Industry and mining</i>
<b>Poljoprivreda i ribarstvo</b>	331	380	371	114,8	112,0	<i>Agriculture and fisheries</i>
<b>Šumarstvo</b>	456	469	465	102,9	102,0	<i>Forestry</i>
<b>Vodoprivreda</b>	401	432	414	107,7	103,3	<i>Waterworks supply</i>
<b>Gradevinarstvo</b>	339	394	389	116,2	114,7	<i>Construction</i>
<b>Saobraćaj i veze</b>	476	550	542	115,5	113,9	<i>Transports and communications</i>
<b>Trgovina</b>	349	389	390	111,5	111,6	<i>Trade</i>
<b>Ugostiteljstvo i turizam</b>	372	418	405	112,4	108,9	<i>Catering trades and tourism</i>
<b>Zanatstvo</b>	327	361	360	110,4	110,2	<i>Arts and crafts</i>
<b>Stambeno- komun.djelatnost</b>	473	492	488	104,0	103,1	<i>Housing public activities</i>
<b>Finansijske i druge usluge</b>	690	676	659	98,0	95,5	<i>Financial and other services</i>
<b>Obrazovanje i kultura</b>	545	565	558	103,7	102,5	<i>Education and culture</i>
<b>Zdravstvo i socijalna zaštita</b>	495	536	546	108,3	110,3	<i>Health and social Welfare</i>
<b>Javna uprava i socijalno osiguranje</b>	685	693	696	101,2	101,6	<i>Public administration and social insurance</i>

NIVO OBRADJE BOSNA I HERCEGOVINA  
DATA PROCESSING - LEVEL BOSNIA AND HERZEGOVINA

**1 - 1.4. Neto akumulirane place po djelatnostima u KM**

*Net accumulated wages according to economic activity in KM*

JKD po granama djelatnosti	Prosječna neto akumulirana plata <i>Average net accumulated wages</i>			Nominalni indeksi <i>Nominal indices</i>		JKD / Branches level
	φ 1998	1-2- 1999	1-3- 1999	1-2-1999	1-3-1999	
				φ 1998	φ 1998	
<b>Ukupno</b>	<b>296</b>	<b>336</b>	<b>334</b>	<b>113,5</b>	<b>112,7</b>	<b>Total</b>
<b>Privreda</b>	265	303	300	114,3	113,3	<i>Economy</i>
<b>Neprivreda</b>	373	405	406	108,6	108,9	<i>Non Economy</i>
<b>Industrija i rudarstvo</b>	243	276	274	113,6	112,8	<i>Industry and mining</i>
<b>Poljoprivreda i ribarstvo</b>	217	260	253	119,8	116,6	<i>Agriculture and fisheries</i>
<b>Šumarstvo</b>	298	320	317	107,4	106,5	<i>Forestry</i>
<b>Vodoprivreda</b>	261	294	282	112,6	108,2	<i>Waterworks supply</i>
<b>Gradevinarstvo</b>	221	268	264	121,3	119,7	<i>Construction</i>
<b>Saobraćaj i veze</b>	311	374	369	120,3	118,7	<i>Transports and communications</i>
<b>Trgovina</b>	228	265	265	116,2	116,3	<i>Trade</i>
<b>Ugostiteljstvo i turizam</b>	242	284	276	117,4	113,9	<i>Catering trades and tourism</i>
<b>Zanatstvo</b>	215	245	245	114,0	114,0	<i>Arts and crafts</i>
<b>Stambeno- komun.djelatnost</b>	309	335	332	108,4	107,5	<i>Housing public activities</i>
<b>Finansijske i druge usluge</b>	450	461	449	102,4	99,8	<i>Financial and other services</i>
<b>Obrazovanje i kultura</b>	355	384	380	108,2	107,1	<i>Education and culture</i>
<b>Zdravstvo i socijalna zaštita</b>	322	365	372	113,4	115,4	<i>Health and social Welfare</i>
<b>Javna uprava i socijalno osiguranje</b>	444	471	473	106,1	106,6	<i>Public administration and social insurance</i>

NIVO OBRADE FEDERACIJA BOSNE I HERCEGOVINE  
DATA PROCESSING - LEVEL FEDERATION of B&IH

**1 - 2.1. Bruto plaće po djelatnostima u KM**

*Gross wages according to economic activity in KM*

JKD po granama djelatnosti	Prosječna bruto plaća <i>Average gross wages</i>				Nominalni indeksi <i>Nominal indices</i>			JKD / Branches level
	φ 1998	1 - 1999	2 - 1999	3 - 1999	2 - 1999	3 - 1999	3 - 1999	
					1 - 1999	2 - 1999	φ 1998	
<b>Ukupno</b>	<b>507</b>	<b>532</b>	<b>547</b>	<b>537</b>	<b>102,8</b>	<b>98,2</b>	<b>105,9</b>	<b>Total</b>
<b>Privreda</b>	455	479	502	488	104,8	97,2	107,2	<i>Economy</i>
<b>Neprivreda</b>	626	629	633	648	100,6	102,3	103,5	<i>Non Economy</i>
<b>Industrija i rudarstvo</b>	429	460	465	465	101,1	100,1	108,5	<i>Industry and mining</i>
<b>Poljoprivreda i ribarstvo</b>	365	405	392	418	96,8	106,6	114,4	<i>Agriculture and fisheries</i>
<b>Šumarstvo</b>	532	584	483	531	82,7	110,0	99,9	<i>Forestry</i>
<b>Vodoprivreda</b>	490	498	513	465	103,0	90,6	94,8	<i>Waterworks supply</i>
<b>Gradevinarstvo</b>	366	386	464	414	120,2	89,2	113,1	<i>Construction</i>
<b>Saobraćaj i veze</b>	545	593	630	599	106,2	95,0	109,9	<i>Transports and communications</i>
<b>Trgovina</b>	366	378	422	410	111,6	97,1	112,0	<i>Trade</i>
<b>Ugostiteljstvo i turizam</b>	399	425	458	408	107,8	89,1	102,3	<i>Catering trades and tourism</i>
<b>Zanatstvo</b>	342	361	380	372	105,3	97,8	108,6	<i>Arts and crafts</i>
<b>Stambeno- komun.djelatnost</b>	525	554	524	530	94,6	101,1	100,9	<i>Housing public activities</i>
<b>Finansijske i druge usluge</b>	764	720	753	686	104,6	91,1	89,8	<i>Financial and other services</i>
<b>Obrazovanje i kultura</b>	605	615	584	606	95,0	103,7	100,1	<i>Education and culture</i>
<b>Zdravstvo i socijalna zaštita</b>	567	594	593	611	99,8	103,0	107,8	<i>Health and social Welfare</i>
<b>Javna uprava i socijalno osiguranje</b>	715	697	734	735	105,3	100,2	102,9	<i>Public administration and social insurance</i>

NIVO OBRADE FEDERACIJA BOSNE I HERCEGOVINE  
DATA PROOCCESSING - LEVEL FEDERATION of B&H

## 1 - 2.2. Neto plate po djelatnostima u KM

*Net wages according to economic activity in KM*

JKD po granama djelatnosti	Prosječna neto plata <i>Average net wages</i>				Nominalni indeksi <i>Nominal indices</i>			JKD / Branches level
	φ 1998	1- 1999	2-1999	3-1999	2- 1999	3- 1999	3-1999	
					1- 1999	2- 1999	φ 1998	
<b>Ukupno</b>	<b>329</b>	<b>362</b>	<b>372</b>	<b>365</b>	<b>102,9</b>	<b>98,1</b>	<b>111,0</b>	<b>Total</b>
<b>Privreda</b>	296	326	341	332	104,7	97,3	112,1	<i>Economy</i>
<b>Neprivreda</b>	406	427	431	440	100,8	102,2	108,5	<i>Non Economy</i>
<b>Industrija i rudarstvo</b>	279	313	316	316	101,0	100,1	113,4	<i>Industry and mining</i>
<b>Poljoprivreda i ribarstvo</b>	238	276	266	284	96,5	106,8	119,3	<i>Agriculture and fisheries</i>
<b>Šumarstvo</b>	346	397	329	361	82,9	109,8	104,5	<i>Forestry</i>
<b>Vodoprivreda</b>	318	339	349	316	103,1	90,5	99,4	<i>Waterworks supply</i>
<b>Gradevinarstvo</b>	238	262	315	282	120,1	89,4	118,3	<i>Construction</i>
<b>Saobraćaj i veze</b>	355	403	428	407	106,1	95,1	114,7	<i>Transports and communications</i>
<b>Trgovina</b>	239	257	287	279	111,7	97,1	116,6	<i>Trade</i>
<b>Ugostiteljstvo i turizam</b>	261	289	312	278	107,9	89,0	106,4	<i>Catering trades and tourism</i>
<b>Zanatstvo</b>	224	246	258	253	105,1	97,9	112,8	<i>Arts and crafts</i>
<b>Stambeno- komun.djelatnost</b>	341	377	356	360	94,6	101,2	105,6	<i>Housing public activities</i>
<b>Finansijske i druge usluge</b>	497	489	512	466	104,6	91,1	93,8	<i>Financial and other services</i>
<b>Obrazovanje i kultura</b>	392	418	397	412	95,0	103,7	105,1	<i>Education and culture</i>
<b>Zdravstvo i socijalna zaštita</b>	367	404	403	416	99,7	103,1	113,2	<i>Health and social Welfare</i>
<b>Javna uprava i socijalno osiguranje</b>	464	474	499	500	105,3	100,2	107,8	<i>Public administration and social insurance</i>

NIVO OBRADJE FEDERACIJA BOSNE I HERCEGOVINE  
DATA PROOCCESSING - LEVEL FEDERATION of B&H

### 1 - 2.3. Bruto akumulirane place po djelatnostima u KM

*Gross acumulated wages according to economic activity in KM*

JKD po granama djelatnosti	Prosjecna bruto akumulirana placa <i>Average gross acumulated wages</i>			Nominalni indeksi <i>Nominal indices</i>		JKD / Branches level
	φ 1998	1-2- 1999	1-3- 1999	1-2-1999	1-3- 1999	
				φ 1998	φ 1998	
<b>Ukupno</b>	<b>506</b>	<b>539</b>	<b>539</b>	<b>106,5</b>	<b>106,4</b>	<b>Total</b>
<b>Privreda</b>	455	491	490	107,9	107,6	<i>Economy</i>
<b>Neprivreda</b>	626	631	636	100,8	101,6	<i>Non Economy</i>
<b>Industrija i rudarstvo</b>	429	462	463	107,7	108,0	<i>Industry and mining</i>
<b>Poljoprivreda i ribarstvo</b>	364	399	405	109,6	111,2	<i>Agriculture and fisheries</i>
<b>Šumarstvo</b>	532	533	528	100,2	99,3	<i>Forestry</i>
<b>Vodoprivreda</b>	489	506	491	103,5	100,5	<i>Waterworks supply</i>
<b>Gradevinarstvo</b>	365	425	422	116,4	115,7	<i>Construction</i>
<b>Saobraćaj i veze</b>	545	612	609	112,3	111,7	<i>Transports and communications</i>
<b>Trgovina</b>	363	400	404	110,2	111,2	<i>Trade</i>
<b>Ugostiteljstvo i turizam</b>	396	442	431	111,6	108,8	<i>Catering trades and tourism</i>
<b>Zanatstvo</b>	340	371	370	109,1	108,8	<i>Arts and crafts</i>
<b>Stambeno- komun.djelatnost</b>	525	539	536	102,7	102,1	<i>Housing public activities</i>
<b>Finansijske i druge usluge</b>	764	736	720	96,3	94,2	<i>Financial and other services</i>
<b>Obrazovanje i kultura</b>	606	599	601	98,8	99,1	<i>Education and culture</i>
<b>Zdravstvo i socijalna zaštita</b>	568	594	598	104,6	105,4	<i>Health and social Welfare</i>
<b>Javna uprava i socijalno osiguranje</b>	715	716	723	100,1	101,1	<i>Public administration and social insurance</i>



NIVO OBRADNE FEDERACIJA BOSNE I HERCEGOVINE  
DATA PROCESSING - LEVEL FEDERATION of B&iH

### 1 - 2.4. Neto akumulirane plate po djelatnostima u KM

*Net accumulated wages according to economic activity in KM*

JKD po granama djelatnosti	Prosječna neto akumulirana plata <i>Average net accumulated wages</i>			Nominalni indeksi <i>Nominal indices</i>		JKD / Branches level
	φ 1998	1-2- 1999	1-3- 1999	1-2-1999	1-3-1999	
				φ 1998	φ 1998	
<b>Ukupno</b>	<b>329</b>	<b>367</b>	<b>366</b>	<b>111,6</b>	<b>111,3</b>	<b>Total</b>
<b>Privreda</b>	296	333	333	112,5	112,5	<i>Economy</i>
<b>Neprivreda</b>	406	429	432	105,7	106,5	<i>Non Economy</i>
<b>Industrija i rudarstvo</b>	279	314	315	112,5	113,0	<i>Industry and mining</i>
<b>Poljoprivreda i ribarstvo</b>	237	271	275	114,3	116,2	<i>Agriculture and fisheries</i>
<b>Šumarstvo</b>	347	363	359	104,6	103,5	<i>Forestry</i>
<b>Vodoprivreda</b>	318	344	334	108,2	105,1	<i>Waterworks supply</i>
<b>Gradevinarstvo</b>	238	289	287	121,4	120,7	<i>Construction</i>
<b>Saobraćaj i veze</b>	354	416	414	117,5	116,9	<i>Transports and communications</i>
<b>Trgovina</b>	236	272	275	115,3	116,3	<i>Trade</i>
<b>Ugostiteljstvo i turizam</b>	258	301	293	116,7	113,6	<i>Catering trades and tourism</i>
<b>Zanatstvo</b>	222	252	252	113,5	113,3	<i>Arts and crafts</i>
<b>Stambeno- komun.djelatnost</b>	342	366	365	107,0	106,6	<i>Housing public activities</i>
<b>Finansijske i druge usluge</b>	497	500	490	100,6	98,5	<i>Financial and other services</i>
<b>Obrazovanje i kultura</b>	393	407	408	103,6	103,9	<i>Education and culture</i>
<b>Zdravstvo i socijalna zaštita</b>	368	404	407	109,8	110,6	<i>Health and social Welfare</i>
<b>Javna uprava i socijalno osiguranje</b>	463	487	491	105,2	106,1	<i>Public administration and social insurance</i>

NIVO OBRADE REPUBLIKA SRPSKA  
DATA PROOCESSING - LEVEL REPUBLIC SRPSKA

**1 - 3.1. Bruto place po djelatnostima u KM**

*Gross wages according to economic activity in KM*

JKD po granama djelatnosti	Prosječna bruto plaća <i>Average gross wages</i>				Nominalni indeksi <i>Nominal indices</i>			JKD / Branches level
	φ 1998	1 - 1999	2 - 1999	3 - 1999	2 - 1999	3 - 1999	3 - 1999	
					1 - 1999	2 - 1999	φ 1998	
<b>Ukupno</b>	<b>256</b>	<b>295</b>	<b>283</b>	<b>289</b>	<b>95,9</b>	<b>102,1</b>	<b>112,9</b>	<b>Total</b>
<b>Privreda</b>	237	275	247	255	89,8	103,2	107,6	<i>Economy</i>
<b>Neprivreda</b>	318	379	379	393	100,0	103,7	123,6	<i>Non Economy</i>
<b>Industrija i rudarstvo</b>	219	240	221	231	92,1	104,5	105,5	<i>Industry and mining</i>
<b>Poljoprivreda i ribarstvo</b>	266	385	283	244	73,5	86,2	91,7	<i>Agriculture and fisheries</i>
<b>Šumarstvo</b>	264	311	265	297	85,2	112,1	112,5	<i>Forestry</i>
<b>Vodoprivreda</b>	234	272	242	237	89,0	97,9	101,3	<i>Waterworks supply</i>
<b>Gradevinarstvo</b>	223	243	251	258	103,3	102,8	115,7	<i>Construction</i>
<b>Saobraćaj i veze</b>	275	340	294	301	86,5	102,4	109,5	<i>Transports and communications</i>
<b>Trgovina</b>	228	325	257	248	79,1	96,5	108,8	<i>Trade</i>
<b>Ugostiteljstvo i turizam</b>	182	216	214	182	99,1	85,0	100,0	<i>Catering trades and tourism</i>
<b>Zanatstvo</b>	203	266	204	226	76,7	110,8	111,3	<i>Arts and crafts</i>
<b>Stambeno- komun.djelatnost</b>	261	316	271	289	85,8	106,6	110,7	<i>Housing public activities</i>
<b>Finansijske i druge usluge</b>	388	467	392	429	83,9	109,4	110,6	<i>Financial and other services</i>
<b>Obrazovanje i kultura</b>	315	257	399	346	155,3	86,7	109,8	<i>Education and culture</i>
<b>Zdravstvo i socijalna zaštita</b>	314	398	353	451	88,7	127,8	143,6	<i>Health and social Welfare</i>
<b>Javna uprava i socijalno osiguranje</b>	331	401	391	371	97,5	94,9	112,1	<i>Public administration and social insurance</i>

NIVO OBRADRE REPUBLIKA SRPSKA  
DATA PROCESSING - LEVEL REPUBLIC SRPSKA

### 1 - 3.2. Neto plate po djelatnostima u KM

*Net wages according to economic activity in KM*

JKD po granama djelatnosti	Prosječna neto plata <i>Average net wages</i>				Nominalni indeksi <i>Nominal indices</i>			JKD / Branches level
	φ 1998	1- 1999	2-1999	3-1999	2- 1999	3- 1999	3-1999	
					1- 1999	2- 1999	φ 1998	
<b>Ukupno</b>	<b>170</b>	<b>203</b>	<b>195</b>	<b>198</b>	<b>96,1</b>	<b>101,5</b>	<b>116,5</b>	<b>Total</b>
<b>Privreda</b>	158	190	171	175	90,0	102,3	110,8	<i>Economy</i>
<b>Neprivreda</b>	211	259	261	269	100,8	103,1	127,5	<i>Non Economy</i>
<b>Industrija i rudarstvo</b>	146	166	154	159	92,8	103,2	108,9	<i>Industry and mining</i>
<b>Poljoprivreda i ribarstvo</b>	177	266	196	167	73,7	85,2	94,4	<i>Agriculture and fisheries</i>
<b>Šumarstvo</b>	176	214	183	205	85,5	112,0	116,5	<i>Forestry</i>
<b>Vodoprivreda</b>	154	188	167	163	88,8	97,6	105,8	<i>Waterworks supply</i>
<b>Gradevinarstvo</b>	148	166	173	176	104,2	101,7	118,9	<i>Construction</i>
<b>Saobraćaj i veze</b>	183	235	203	208	86,4	102,5	113,7	<i>Transports and communications</i>
<b>Trgovina</b>	151	224	177	172	79,0	97,2	113,9	<i>Trade</i>
<b>Ugostiteljstvo i turizam</b>	121	149	143	124	96,0	86,7	102,5	<i>Catering trades and tourism</i>
<b>Zanatstvo</b>	135	184	142	158	77,2	111,3	117,0	<i>Arts and crafts</i>
<b>Stambeno- komun.djelatnost</b>	173	218	187	199	85,8	106,4	115,0	<i>Housing public activities</i>
<b>Finansijske i druge usluge</b>	257	322	271	296	84,2	109,2	115,2	<i>Financial and other services</i>
<b>Obrazovanje i kultura</b>	209	176	274	238	155,7	86,9	113,9	<i>Education and culture</i>
<b>Zdravstvo i socijalna zaštita</b>	208	273	242	307	88,6	126,9	147,6	<i>Health and social Welfare</i>
<b>Javna uprava i socijalno osiguranje</b>	220	273	270	254	98,9	94,1	115,5	<i>Public administration and social insurance</i>

NIVO OBRADJE REPUBLIKA SRPSKA  
DATA PROOCCESSING - LEVEL REPUBLIC SRPSKA

### 1 - 3.3. Bruto akumulirane place po djelatnostima u KM

*Gross acumulated wages according to economic activity in KM*

JKD po granama djelatnosti	Prosječna bruto akumulirana placa <i>Average gross acumulated wages</i>			Nominalni indeksi <i>Nominal indices</i>		JKD / Branches level
	φ 1998	1-2- 1999	1-3- 1999	1-2-1999	1-3- 1999	
				φ 1998	φ 1998	
<b>Ukupno</b>	<b>256</b>	<b>288</b>	<b>288</b>	<b>112,5</b>	<b>112,5</b>	<b>Total</b>
<b>Privreda</b>	237	260	258	109,7	108,9	<i>Economy</i>
<b>Neprivreda</b>	318	379	385	119,2	121,1	<i>Non Economy</i>
<b>Industrija i rudarstvo</b>	219	230	230	105,0	105,0	<i>Industry and mining</i>
<b>Poljoprivreda i ribarstvo</b>	266	340	303	127,8	113,9	<i>Agriculture and fisheries</i>
<b>Šumarstvo</b>	264	284	289	107,6	109,5	<i>Forestry</i>
<b>Vodoprivreda</b>	234	252	246	107,7	105,1	<i>Waterworks supply</i>
<b>Gradevinarstvo</b>	223	248	252	111,2	113,0	<i>Construction</i>
<b>Saobraćaj i veze</b>	275	314	309	114,2	112,4	<i>Transports and communications</i>
<b>Trgovina</b>	228	288	273	126,3	119,7	<i>Trade</i>
<b>Ugostiteljstvo i turizam</b>	182	215	203	118,1	111,5	<i>Catering trades and tourism</i>
<b>Zanatstvo</b>	203	234	231	115,3	113,8	<i>Arts and crafts</i>
<b>Stambeno- komun.djelatnost</b>	261	291	290	111,5	111,1	<i>Housing public activities</i>
<b>Finansijske i druge usluge</b>	388	425	427	109,5	110,1	<i>Financial and other services</i>
<b>Obrazovanje i kultura</b>	315	376	363	119,4	115,2	<i>Education and culture</i>
<b>Zdravstvo i socijalna zaštita</b>	314	374	401	119,1	127,7	<i>Health and social Welfare</i>
<b>Javna uprava i socijalno osiguranje</b>	331	395	386	119,3	116,6	<i>Public administration and social insurance</i>

NIVO OBRADRE REPUBLIKA SRPSKA  
DATA PROOCCESSING - LEVEL REPUBLIC SRPSKA

### 1 - 3.4. Neto akumulirane place po djelatnostima u KM

*Net acumulated wages according to economic activity in KM*

JKD po granama djelatnosti	Prosječna neto akumulirana plata <i>Average net acumulated wages</i>			Nominalni indeksi <i>Nominal indices</i>		JKD/ Branches level
	φ 1998	1-2- 1999	1-3- 1999	1-2-1999	1-3-1999	
				φ 1998	φ 1998	
<b>Ukupno</b>	<b>170</b>	<b>199</b>	<b>199</b>	<b>117,1</b>	<b>117,1</b>	<b>Total</b>
<b>Privreda</b>	158	180	178	113,9	112,7	<i>Economy</i>
<b>Neprivreda</b>	211	260	263	123,2	124,6	<i>Non Economy</i>
<b>Industrija i rudarstvo</b>	146	159	159	108,9	108,9	<i>Industry and mining</i>
<b>Poljoprivreda i ribarstvo</b>	177	235	209	132,8	118,1	<i>Agriculture and fisheries</i>
<b>Šumarstvo</b>	176	196	200	111,4	113,6	<i>Forestry</i>
<b>Vodoprivreda</b>	154	174	170	113,0	110,4	<i>Waterworks supply</i>
<b>Gradevinarstvo</b>	148	170	173	114,9	116,9	<i>Construction</i>
<b>Saobraćaj i veze</b>	183	216	213	118,0	116,4	<i>Transports and communications</i>
<b>Trgovina</b>	151	199	189	131,8	125,2	<i>Trade</i>
<b>Ugostiteljstvo i turizam</b>	121	146	138	120,7	114,0	<i>Catering trades and tourism</i>
<b>Zanatstvo</b>	135	162	161	120,0	119,3	<i>Arts and crafts</i>
<b>Stambeno- komun.djelatnost</b>	173	201	200	116,2	115,6	<i>Housing public activities</i>
<b>Finansijske i druge usluge</b>	257	293	294	114,0	114,4	<i>Financial and other services</i>
<b>Obrazovanje i kultura</b>	209	258	249	123,4	119,1	<i>Education and culture</i>
<b>Zdravstvo i socijalna zaštita</b>	208	256	274	123,1	131,7	<i>Health and social Welfare</i>
<b>Javna uprava i socijalno osiguranje</b>	220	271	264	123,2	120,0	<i>Public administration and social insurance</i>



## ***2. NEZAPOSLENOST*** ***UNEMPLOYMENT***

## **NEZAPOSLENOST**

### *Metodološka objašnjenja*

Podatke o nezaposlenim osobama zavodi za statistiku entiteta preuzeli su od nadležnih organizacija za zapošljavanje u Federaciji BiH i Republici Srpskoj.

Podaci o nezaposlenim osobama baziraju se na evidencijama koje se prema zakonskim propisima vode u nadležnim organizacijama za zapošljavanje. Navedene evidencije su izvor statističkih podataka o nezaposlenosti. Podaci o broju nezaposlenih osoba prikazuju se sa stanjem na dan posljednjeg dana u mjesecu. Godišnji prosjek izračunat je kao aritmetička sredina mjesečnih stanja u tekućoj godini.

Prema definiciji “nezaposlena osoba” smatra se osoba sposobna za rad, koja je evidentirana u nadležnoj organizaciji za zapošljavanje kao tražitelj zaposlenja, a nije u radnom odnosu, nije vlasnik ili suvlasnik u preduzeću, ne obavlja samostalnu djelatnost i nije redovni učenik, student ili penzioner. Ovo je administrativna informacija ali je prema međunarodnim definicijama gruba procjena broja nezaposlenih osoba.



## UNEMPLOYMENT

### *Notes on Methodology*

Data on unemployment are obtained from the two Statistical Offices of the Entities that receive them from the registers of the Employment Offices.

Data on unemployed persons are presented with the situation on the last day of the month. The annual average is calculated as an arithmetical means of monthly figures.

According to the Bosnian definition an “unemployed person“ is a person capable of work, registered in the Employment Service as job-seeker, reporting regularly, having no regular job, not an owner or shareholder owning, not self-employed, not a regular pupil, student or retired person. This is an administrative information but a rough *proxy* of the number of unemployed persons according to international definitions.

For the moment it is not possible to define one unemployment rate conform with the same indicators in EU countries. Some figures can be calculated for Federation and will be included in future publications (see also Bulletin 2 of BHAS).

NIVO OBRADJE BOSNA I HERCEGOVINA  
DATA PROCESSING - LEVEL BOSNIA AND HERZEGOVINA

**2 - 1.1. Broj nezaposlenih osoba prema kvalifikacijama i polu**  
*Number of persons seeking for employment according to qualification and sex*  
**Mjesečni totali / Monthly totals**

Kvalifikacija	1-99	2-99	3-99	Mjesečni prosjek / Monthly average	Skill
<b>Ukupno</b>	<b>401 775</b>	<b>404 940</b>	<b>407 859</b>	<b>404 858</b>	<b>Total</b>
Muškarci	223 685	225 490	226 971	225 382	Men
Žene	178 090	179 450	180 888	179 476	Women
<b>Fakultet</b>	<b>4 293</b>	<b>4 304</b>	<b>4 339</b>	<b>4 312</b>	<b>University</b>
Muškarci	1 997	2 011	2 038	2 015	Men
Žene	2 296	2 293	2 301	2 297	Women
<b>Viša</b>	<b>5 108</b>	<b>5 172</b>	<b>5 211</b>	<b>5 164</b>	<b>Higher</b>
Muškarci	2 278	2 315	2 350	2 314	Men
Žene	2 830	2 857	2 861	2 849	Women
<b>Srednja</b>	<b>83 784</b>	<b>84 346</b>	<b>84 741</b>	<b>84 290</b>	<b>Secondary</b>
Muškarci	31 782	32 097	32 175	32 018	Men
Žene	52 002	52 249	52 566	52 272	Women
<b>VKV I KV</b>	<b>138 392</b>	<b>139 498</b>	<b>140 503</b>	<b>139 464</b>	<b>Highly skilled and skilled</b>
Muškarci	91 883	92 814	93 483	92 727	Men
Žene	46 509	46 684	47 020	46 738	Women
<b>Polukvalifikovani</b>	<b>16 099</b>	<b>16 190</b>	<b>16 277</b>	<b>16 189</b>	<b>Semi-skilled</b>
Muškarci	9 154	9 228	9 312	9 231	Men
Žene	6 945	6 962	6 965	6 957	Women
<b>Nekvalifikovani</b>	<b>154 099</b>	<b>155 430</b>	<b>156 788</b>	<b>155 439</b>	<b>Unskilled</b>
Muškarci	86 591	87 025	87 615	87 077	Men
Žene	67 508	68 405	69 173	68 362	Women

NIVO OBRADE FEDERACIJA BOSNE I HERCEGOVINE  
DATA PROCESSING - LEVEL FEDERATION of B&H

**2 - 2.1. Broj nezaposlenih osoba prema kvalifikacijama i polu**  
*Number of persons seeking for employment according to qualification and sex*  
**Mjesečni totali / Monthly totals**

Kvalifikacija	1-99	2-99	3-99	Mjesečni prosjeak / Monthly average	Skill
<b>Ukupno</b>	<b>259 020</b>	<b>261 019</b>	<b>262 609</b>	<b>260 883</b>	<b>Total</b>
Muškarci	142 550	143 380	144 027	143 319	Men
Žene	116 470	117 639	118 582	117 564	Women
<b>Fakultet</b>	<b>2 754</b>	<b>2 781</b>	<b>2 807</b>	<b>2 781</b>	<b>University</b>
Muškarci	1 254	1 272	1 295	1 274	Men
Žene	1 500	1 509	1 512	1 507	Women
<b>Viša</b>	<b>2 368</b>	<b>2 426</b>	<b>2 465</b>	<b>2 420</b>	<b>Higher</b>
Muškarci	942	972	1 001	972	Men
Žene	1 426	1 454	1 464	1 448	Women
<b>Srednja</b>	<b>48 524</b>	<b>48 938</b>	<b>49 215</b>	<b>48 892</b>	<b>Secondary</b>
Muškarci	18 099	18 289	18 375	18 254	Men
Žene	30 425	30 649	30 840	30 638	Women
<b>VKV I KV</b>	<b>85 222</b>	<b>85 860</b>	<b>86 443</b>	<b>85 842</b>	<b>Highly skilled and skilled</b>
Muškarci	56 326	56 848	57 225	56 800	Men
Žene	28 896	29 012	29 218	29 042	Women
<b>Polukvalifikovani</b>	<b>10 937</b>	<b>11 011</b>	<b>11 094</b>	<b>11 014</b>	<b>Semi-skilled</b>
Muškarci	6 447	6 510	6 564	6 507	Men
Žene	4 490	4 501	4 530	4 507	Women
<b>Nekvalifikovani</b>	<b>109 215</b>	<b>110 003</b>	<b>110 585</b>	<b>109 934</b>	<b>Unskilled</b>
Muškarci	59 482	59 489	59 567	59 513	Men
Žene	49 733	50 514	51 018	50 422	Women

NIVO OBRADE REPUBLIKA SRPSKA  
DATA PROCESSING - LEVEL REPUBLIC SRPSKA

**2 - 3.1. Broj nezaposlenih osoba prema kvalifikacijama i polu**  
*Number of persons seeking for employment according to qualification and sex*

**Mjesečni totali / Monthly totals**

Kvalifikacija	1-99	2-99	3-99	Mjesečni prosjek / Monthly average	Skill
<b>Ukupno</b>	<b>142 755</b>	<b>143 921</b>	<b>145 250</b>	<b>143 975</b>	<b>Total</b>
Muškarci	81 135	82 110	82 944	82 063	Men
Žene	61 620	61 811	62 306	61 912	Women
<b>Fakultet</b>	<b>1 539</b>	<b>1 523</b>	<b>1 532</b>	<b>1 531</b>	<b>University</b>
Muškarci	743	739	743	742	Men
Žene	796	784	789	790	Women
<b>Viša</b>	<b>2 740</b>	<b>2 746</b>	<b>2 746</b>	<b>2 744</b>	<b>Higher</b>
Muškarci	1 336	1 343	1 349	1 343	Men
Žene	1 404	1 403	1 397	1 401	Women
<b>Srednja</b>	<b>35 260</b>	<b>35 408</b>	<b>35 526</b>	<b>35 398</b>	<b>Secondary</b>
Muškarci	13 683	13 808	13 800	13 764	Men
Žene	21 577	21 600	21 726	21 634	Women
<b>VKV I KV</b>	<b>53 170</b>	<b>53 638</b>	<b>54 060</b>	<b>53 623</b>	<b>Highly skilled and skilled</b>
Muškarci	35 557	35 966	36 258	35 927	Men
Žene	17 613	17 672	17 802	17 696	Women
<b>Polukvalifikovani</b>	<b>5 162</b>	<b>5 179</b>	<b>5 183</b>	<b>5 175</b>	<b>Semi-skilled</b>
Muškarci	2 707	2 718	2 748	2 724	Men
Žene	2 455	2 461	2 435	2 450	Women
<b>Nekvalifikovani</b>	<b>44 884</b>	<b>45 427</b>	<b>46 203</b>	<b>45 505</b>	<b>Unskilled</b>
Muškarci	27 109	27 536	28 048	27 564	Men
Žene	17 775	17 891	18 155	17 940	Women

**3. ŠUMARSTVO**  
**FORESTRY**

## **ŠUMARSTVO**

### *Metodološke upute*

Podaci o proizvodnji, prodaji i zalihama šumskih sortimenata, obradeni u ovom biltenu, urađeni su na osnovu rezultata obrade entitetskih zavoda za statistiku iz redovnog mjesečnog istraživanja. Mjesečne izvještaje podnose sva preduzeća koja se bave stalnom proizvodnjom šumskih sortimenata iz šuma u državnoj svojini, bez obzira da li im je iskorištavanje šuma osnovna ili sporedna djelatnost.

Stoga je podacima obuhvaćena samo proizvodnja, prodaja i zalihe šumskih sortimenata iz državnih šuma, dok šumski sortimenti proizvedeni u šumama na koje postoji pravo svojine nisu uključeni.

Podaci se daju na osnovu izvršenog premjera šumskih sortimenata. Iskazane količine predstavljaju neto drvenu masu sortimenata izraženu u kubnim metrima.

Industrijsko drvo je ono drvo koje ima povoljna fizička i hemijska svojstva za dalju industrijsku upotrebu i preradu. Industrijsko drvo razvrstava se u dvije grupe: industrijsko drvo za mehanicku preradu (trupci, drvo za ploče i sl.) i industrijsko drvo za hemijsku preradu (celulozno drvo, drvo za suhu destilaciju i sl.).

Tehnicko drvo namjenjeno je za razne tehnicke svrhe (rudnicko drvo, stubovi za elektro i telefonske vodove i sl.), te njegova fizička i hemijska svojstva upravo odgovaraju toj namjeni.

Ogrijevno drvo je namjenjeno neposredno za ogrijev ili za proizvodnju drvenog uglja.

## **FORESTRY**

### *Notes on Methodology*

Data on production, sales and stock of forestry products in this bulletin was prepared on the basis of results processed by the Entity Statistical Offices from regular monthly surveys.

All companies engaged in permanent production of forestry items from state forests submit monthly statistical reports regardless of the fact whether for them the exploitation of forests is a basic or a secondary activity.

Therefore, this data covers only production, sales and stock of forestry products from state forests, while forestry products which are produced by private forestry are not included.

Quantities are given in net wood of mass product which are measured by cubic meter.

The industrial wood is the one which properties allow further industrial using and processing.

Industrial wood is classified in two groups: industrial wood for mechanical processing (trunks, wood for plates etc.) and industrial wood for chemical processing (cellulose wood, wood for dry distillation).

Technical wood is for different technical uses (mining wood, pillars for electric and telephone cables), and its physical and chemical features just meet these uses.

The fuel wood is for fuel or for the production of charcoal.

NIVO OBRADJE BOSNA I HERCEGOVINA

3 - 1.1. Proizvodnja, prodaja i zalihe šumskih proizvoda prema asortimanu

m<sup>3</sup>

PROIZVODNJA	φ 1998	φ 1-2.98	φ 1-3.98	02. 1998	03. 1998
<b>UKUPNO</b>	<b>245 955</b>	<b>135 969</b>	<b>162 034</b>	<b>161 029</b>	<b>214 164</b>
<b>LIŠCARA</b>	121 854	69 652	85 277	87 478	116 527
<b>CETINARA</b>	124 179	66 317	76 758	73 551	97 641
<b>1. INDUSTRIJSKO DRVO</b>	179 733	105 526	125 582	125 174	165 694
<b>1.1 Trupci za mehanicku preradu</b>	173 613	102 855	122 514	121 636	161 833
<b>1.1.1 trupci za rezanje lišcara</b>	62 867	42 771	52 993	54 693	73 438
<b>1.1.2 trupci za rezanje cetinara</b>	109 062	58 811	68 112	65 210	86 714
<b>1.1.3 trupci za furnir i ljuštenje</b>	1 505	1 251	1 356	1 719	1 565
<b>1.1.4 drvo za drvene ploce</b>	43	22	53	14	116
<b>1.1.5 ostalo drvo za mehanicku prer.</b>	136	-	-	-	-
<b>1.2 Drvo za hemijsku preradu</b>	6 120	2 671	3 068	3 538	3 861
<b>1.2.1 celulozno drvo lišcara</b>	1 443	1 457	1 724	2 364	2 258
<b>1.2.2 celulozno drvo cetinara</b>	4 067	1 188	1 234	1 129	1 327
<b>1.2.3 ostalo drvo za hemijsku preradu</b>	610	26	109	45	276
<b>2. TEHNICKO DRVO</b>	12 684	7 647	9 213	9 285	12 344
<b>2.1 Rudnicko drvo lišcara</b>	1 830	1 404	1 713	1 982	2 330
<b>2.2 Rudnicko drvo cetinara</b>	9 808	5 816	6 881	6 767	9 011
<b>2.3 Stubovi za PTT i elektricne vodove</b>	210	63	104	97	188
<b>2.4 Ostalo tehnicko drvo</b>	835	365	515	439	815
<b>3. OGRJEVNO DRVO</b>	53 538	22 797	27 240	26 570	36 126



3 - 1.1. Production, sales and stocks of forest products by type

m <sup>3</sup>					
01. 1999	02. 1999	03. 1999	01-02. 1999	01-03. 1999	<b>PRODUCTION</b>
140 286	100 219	260 062	240 505	500 567	<b>TOTAL</b>
78 200	54 730	152 636	132 930	285 566	<b>BROAD LEAF</b>
62 086	45 489	107 426	107 575	215 001	<b>CONIFERS</b>
109 662	74 695	194 710	184 357	379 067	<b>1. INDUSTRIAL WOOD</b>
107 488	73 907	190 425	181 395	371 819	<b>1.1 Logs for mechanical processing</b>
51 620	32 609	95 247	84 229	179 475	<b>1.1.1 sawlogs of broad leaf</b>
54 779	40 408	93 463	95 187	188 650	<b>1.1.2 sawlogs from conifer</b>
1 052	843	1 666	1 895	3 561	<b>1.1.3 logs for veneer and bark</b>
-	-	-	-	-	<b>1.1.4 wood for woody plates</b>
37	47	49	84	133	<b>1.1.5 other wood for mechanical processing</b>
2 307	655	4 285	2 962	7 247	<b>1.2 Wood for chemical processing</b>
288	134	837	422	1 259	<b>1.2.1 pulpwood from broad leaf</b>
1 620	601	2 189	2 221	4 410	<b>1.2.2 pulpwood from conifer</b>
266	53	1 259	319	1 578	<b>1.2.3 other wood for chemical processing</b>
6 877	5 781	14 275	12 658	26 933	<b>2. LUMBER</b>
1 256	872	2 556	2 128	4 684	<b>2.1 Mining timber from broadleaf</b>
4 583	4 206	10 298	8 789	19 042	<b>2.2 Mining timber from conifer</b>
-	45	178	45	269	<b>2.3 Posts of PTT and electricity</b>
1 038	658	1 243	1 696	2 939	<b>2.4 Other lumber</b>
23 747	19 743	51 077	43 490	94 567	<b>3. FIREWOOD</b>

NIVO OBRADE BOSNA I HERCEGOVINA

3 - 1.1. Proizvodnja, prodaja i zalihe šumskih proizvoda prema asortimanu  
(nastavak)

m<sup>3</sup>

PRODAJA	φ 1998	φ 1-2.98	φ 1-3.98	02. 1998	03. 1998
<b>UKUPNO</b>	<b>239 139</b>	<b>107 828</b>	<b>132 197</b>	<b>123 781</b>	<b>180 936</b>
<b>LIŠCARA</b>	116 919	52 106	65 880	63 685	93 430
<b>CETINARA</b>	122 220	55 722	66 317	60 096	87 506
<b>1. INDUSTRIJSKO DRVO</b>	173 020	87 090	107 589	101 443	148 587
<b>1.1 Trupci za mehanicku preradu</b>	166 733	85 513	105 691	99 933	146 049
1.1.1 trupci za rezanje lišcara	55 822	32 333	42 708	42 001	63 458
1.1.2 trupci za rezanje cetinara	108 815	51 722	61 301	56 018	80 461
1.1.3 trupci za furnir i ljuštenje	1 876	1 436	1 629	1 899	2 014
1.1.4 drvo za drvene ploce	42	23	54	15	116
1.1.5 ostalo drvo za mehanicku prer.	177	-	-	-	-
<b>1.2 Drvo za hemijsku preradu</b>	6 287	1 577	1 897	1 510	2 538
1.2.1 celulozno drvo lišcara	1 107	240	347	332	563
1.2.2 celulozno drvo cetinara	4 570	1 312	1 441	1 133	1 699
1.2.3 ostalo drvo za hemijsku preradu	610	26	109	45	276
<b>2. TEHNICKO DRVO</b>	9 554	3 052	4 196	3 354	6 484
<b>2.1 Rudnicko drvo lišcara</b>	910	114	434	145	1 074
<b>2.2 Rudnicko drvo cetinara</b>	7 665	2 429	3 227	2 666	4 824
<b>2.3 Stubovi za PTT i elektricne vodove</b>	281	73	155	101	321
<b>2.4 Ostalo tehnicko drvo</b>	699	437	379	442	265
<b>3. OGRJEVNO DRVO</b>	56 565	17 686	20 412	18 984	25 865

DATA PROCESSING - LEVEL BOSNIA AND HERZEGOVINA

3 - 1.1. Production, sales and stocks of forest products by type  
(continued)

m <sup>3</sup>					SALES
01. 1999	02. 1999	03. 1999	01-02. 1999	01-03. 1999	
115 460	86 512	193 136	201 972	395 108	<b>TOTAL</b>
66 729	46 406	104 918	113 025	218 053	<b>BROAD LEAF</b>
48 731	40 106	88 218	88 877	177 055	<b>CONIFERS</b>
89 667	67 348	154 517	157 015	311 531	<b>1. INDUSTRIAL WOOD</b>
88 426	66 241	151 911	154 667	306 577	<b>1.1 Logs for mechanical processing</b>
42 039	27 908	69 533	69 947	139 480	<b>1.1.1 sawlogs of broad leaf</b>
44 856	37 163	80 379	82 019	162 397	<b>1.1.2 sawlogs from conifer</b>
1 497	1 161	1 983	2 658	4 641	<b>1.1.3 logs for veneer and bark</b>
-	-	-	-	-	<b>1.1.4 wood for woody plates</b>
34	9	16	43	59	<b>1.1.5 other wood for mechanical processing</b>
1 241	1 107	2 606	2 348	4 954	<b>1.2 Wood for chemical processing</b>
271	39	44	310	354	<b>1.2.1 pulpwood from broad leaf</b>
704	1 015	1 303	1 719	3 022	<b>1.2.2 pulpwood from conifer</b>
266	53	1 259	319	1 578	<b>1.2.3 other wood for chemical processing</b>
5 025	2 195	6 515	7 220	12 391	<b>2. LUMBER</b>
1 341	221	941	1 562	1 698	<b>2.1 Mining timber from broadleaf</b>
2 672	1 776	4 751	4 448	8 660	<b>2.2 Mining timber from conifer</b>
62	-	241	64	305	<b>2.3 Posts of PTT and electricity</b>
950	196	582	1 146	1 728	<b>2.4 Other lumber</b>
20 768	16 969	32 104	37 737	71 184	<b>3. FIREWOOD</b>

NIVO OBRADJE BOSNA I HERCEGOVINA

3 - 1.1. Proizvodnja, prodaja i zalihe šumskih proizvoda prema asortimanu  
(nastavak)

m<sup>3</sup>

ZALIHE	φ 1998	φ 1-2.98	φ 1-3.98	02. 1998	03. 1998
<b>UKUPNO</b>	<b>447 775</b>	<b>441 189</b>	<b>457 135</b>	<b>467 486</b>	<b>489 027</b>
<b>LIŠCARA</b>	177 392	159 311	169 787	174 885	190 741
<b>CETINARA</b>	270 391	281 879	287 348	292 601	298 286
<b>1. INDUSTRIJSKO DRVO</b>	296 031	317 507	323 888	332 468	336 649
<b>1.1 Trupci za mehanicku preradu</b>	261 545	285 101	292 197	299 151	306 391
<b>1.1.1 trupci za rezanje lišcara</b>	83 894	85 441	89 218	92 163	96 774
<b>1.1.2 trupci za rezanje cetinara</b>	174 471	196 659	199 892	203 805	206 359
<b>1.1.3 trupci za furnir i ljuštenje</b>	2 321	2 051	2 138	2 233	2 314
<b>1.1.4 drvo za drvene ploce</b>	11	33	30	32	26
<b>1.1.5 ostalo drvo za mehanicku prer.</b>	847	918	918	918	918
<b>1.2 Drvo za hemijsku preradu</b>	34 486	32 407	31 690	33 317	30 258
<b>1.2.1 celulozno drvo lišcara</b>	5 184	6 638	6 053	7 552	4 882
<b>1.2.2 celulozno drvo cetinara</b>	29 303	25 769	25 638	25 765	25 376
<b>1.2.3 ostalo drvo za hemijsku preradu</b>	-	-	-	-	-
<b>2. TEHNICKO DRVO</b>	68 049	58 898	61 889	63 692	67 871
<b>2.1 Rudnicko drvo lišcara</b>	6 001	3 918	4 323	4 544	5 135
<b>2.2 Rudnicko drvo cetinara</b>	59 229	53 909	56 057	57 311	60 354
<b>2.3 Stubovi za PTT i elektricne vodove</b>	232	225	225	241	226
<b>2.4 Ostalo tehnicko drvo</b>	2 587	847	1 283	1 596	2 156
<b>3. OGRJEVNO DRVO</b>	83 695	64 784	71 358	71 326	84 507

3 - 1.1. Production, sales and stocks of forest products by type  
(continued)

m <sup>3</sup>					STOCKS
01. 1999	02. 1999	03. 1999	φ 1-2. 1999	φ 1-3. 1999	
395 230	418 566	479 286	406 898	431 027	<b>TOTAL</b>
166 242	179 295	212 254	172 769	185 930	<b>BROAD LEAF</b>
228 988	239 271	267 032	234 130	245 097	<b>CONIFERS</b>
247 911	258 776	293 078	253 344	266 588	<b>1. INDUSTRIAL WOOD</b>
209 740	220 808	253 719	215 274	228 089	<b>1.1 Logs for mechanical processing</b>
73 835	78 207	100 269	76 021	84 104	<b>1.1.1 sawlogs of broad leaf</b>
131 907	139 529	150 288	135 718	140 575	<b>1.1.2 sawlogs from conifer</b>
-	2 011	2 071	2 007	-	<b>1.1.3 logs for veneer and bark</b>
-	-	-	-	-	<b>1.1.4 wood for woody plates</b>
1 017	1 061	1 091	1 039	1 056	<b>1.1.5 other wood for mechanical processing</b>
38 171	37 968	39 359	38 070	38 499	<b>1.2 Wood for chemical processing</b>
3 900	3 835	4 267	3 868	4 001	<b>1.2.1 pulpwood from broad leaf</b>
34 271	34 133	35 092	34 202	34 499	<b>1.2.2 pulpwood from conifer</b>
-	-	-	-	-	<b>1.2.3 other wood for chemical processing</b>
68 856	77 220	82 740	73 038	76 272	<b>2. LUMBER</b>
11 100	12 218	11 322	11 659	11 547	<b>2.1 Mining timber from broadleaf</b>
56 359	60 234	65 891	58 297	60 828	<b>2.2 Mining timber from conifer</b>
-	378	378	357	-	<b>2.3 Posts of PTT and electricity</b>
1 062	4 390	5 149	2 726	3 534	<b>2.4 Other lumber</b>
78 463	82 570	103 468	80 517	88 167	<b>3. FIREWOOD</b>

NIVO OBRADE BOSNA I HERCEGOVINA

3 - 1.2. Indeksi proizvodnje, prodaje i zaliha šumskih proizvoda prema asortimanu

PROIZVODNJA	<u>01.99</u>	<u>02.99</u>	<u>03.99</u>	<u>01.99</u>	<u>02.99</u>
	ϕ 98	ϕ 98	ϕ 98	01.98	02.98
<b>UKUPNO</b>	<b>57,0</b>	<b>40,7</b>	<b>105,7</b>	<b>126,5</b>	<b>62,2</b>
<b>LIŠCARA</b>	64,2	44,9	125,3	150,9	62,6
<b>CETINARA</b>	50,0	36,6	86,5	105,1	61,8
<b>1. INDUSTRIJSKO DRVO</b>	61,0	41,6	108,3	127,7	59,7
<b>1.1 Trupci za mehanicku preradu</b>	61,9	42,6	109,7	127,9	60,8
<b>1.1.1 trupci za rezanje lišcara</b>	82,1	51,9	151,5	167,3	59,6
<b>1.1.2 trupci za rezanje cetinara</b>	50,2	37,1	85,7	104,5	62,0
<b>1.1.3 trupci za furnir i ljuštenje</b>	69,9	56,0	110,7	134,4	49,0
<b>1.1.4 drvo za drvene ploce</b>	-	-	-	-	-
<b>1.1.5 ostalo drvo za mehanicku prer.</b>	27,2	34,6	36,1	-	-
<b>1.2 Drvo za hemijsku preradu</b>	37,7	10,7	70,0	127,9	18,5
<b>1.2.1 celulozno drvo lišcara</b>	20,0	9,3	58,0	52,4	5,7
<b>1.2.2 celulozno drvo cetinara</b>	39,8	14,8	53,8	129,9	53,2
<b>1.2.3 ostalo drvo za hemijsku preradu</b>	43,6	8,7	206,4	380,0	117,8
<b>2. TEHNICKO DRVO</b>	54,2	45,6	112,5	114,4	62,3
<b>2.1 Rudnicko drvo lišcara</b>	68,6	47,6	139,7	152,1	44,0
<b>2.2 Rudnicko drvo cetinara</b>	46,7	42,9	105,0	94,2	62,2
<b>2.3 Stubovi za PTT i elektricne vodove</b>	-	21,4	84,6	-	46,4
<b>2.4 Ostalo tehnicko drvo</b>	124,4	78,8	148,9	357,9	149,9
<b>3. OGRJEVNO DRVO</b>	44,4	36,9	95,4	124,8	74,3

DATA PROOCESSING - LEVEL BOSNIA AND HERZEGOVINA

3 - 1.2. Indices of production, sales and stocks of forest products by type

<u>03.99</u> 03.98	<u>01.99</u> 12.98	<u>02.99</u> 01.99	<u>03.99</u> 02.99	<u>1-2.99</u> 1-2.98	<u>1-3.99</u> 1-3.98	<b>PRODUCTION</b>
121,4	65,2	71,4	259,5	88,4	103,0	<b>TOTAL</b>
131,0	59,3	70,0	278,9	95,4	111,6	<b>BROAD LEAF</b>
110,0	74,5	73,3	236,2	81,1	93,4	<b>CONIFERS</b>
117,5	78,7	68,1	260,7	87,4	100,6	<b>1. INDUSTRIAL WOOD</b>
117,7	78,8	68,8	257,7	88,2	101,2	<b>1.1 Logs for mechanical processing</b>
129,7	85,0	63,2	292,1	98,5	112,9	<b>1.1.1 sawlogs of broad leaf</b>
107,8	73,8	73,8	231,3	80,9	92,3	<b>1.1.2 sawlogs from conifer</b>
106,5	73,3	80,1	197,6	75,7	87,6	<b>1.1.3 logs for veneer and bark</b>
-	-	-	-	-	-	<b>1.1.4 wood for woody plates</b>
-	160,9	127,0	104,3	-	-	<b>1.1.5 other wood for mechanical processing</b>
111,0	82,7	28,4	654,2	55,4	78,7	<b>1.2 Wood for chemical processing</b>
37,1	34,8	46,5	624,6	14,5	24,3	<b>1.2.1 pulpwood from broad leaf</b>
165,0	101,1	37,1	364,2	93,5	119,1	<b>1.2.2 pulpwood from conifer</b>
456,2	73,9	19,9	237,5	613,5	481,1	<b>1.2.3 other wood for chemical processing</b>
115,6	76,4	84,1	246,9	82,8	97,5	<b>2. LUMBER</b>
109,7	72,8	69,4	293,1	75,8	91,2	<b>2.1 Mining timber from broadleaf</b>
114,3	69,1	91,8	244,8	75,6	92,2	<b>2.2 Mining timber from conifer</b>
94,7	-	-	395,6	36,0	85,9	<b>2.3 Posts of PTT and electricity</b>
152,5	190,8	63,4	188,9	232,6	190,3	<b>2.4 Other lumber</b>
141,4	35,5	83,1	258,7	95,4	115,7	<b>3. FIREWOOD</b>

NIVO OBRADE BOSNA I HERCEGOVINA

**3 - 1.2. Indeksi proizvodnje, prodaje i zaliha šumskih proizvoda prema asortimanu  
(nastavak)**

PRODAJA	<u>01.99</u> φ 98	<u>02.99</u> φ 98	<u>03.99</u> φ 98	<u>01.99</u> 01.98	<u>02.99</u> 02.98
<b>UKUPNO</b>	<b>48,3</b>	<b>36,2</b>	<b>80,8</b>	<b>125,7</b>	<b>69,9</b>
<b>LIŠCARA</b>	57,0	39,7	89,7	164,4	72,9
<b>CETINARA</b>	39,9	32,8	72,2	95,0	66,7
<b>1. INDUSTRIJSKO DRVO</b>	51,8	38,9	89,3	123,3	66,4
<b>1.1 Trupci za mehanicku preradu</b>	53,0	39,7	91,1	124,4	66,3
<b>1.1.1 trupci za rezanje lišcara</b>	75,3	50,0	124,6	185,5	66,4
<b>1.1.2 trupci za rezanje cetinara</b>	41,2	34,2	73,9	94,6	66,3
<b>1.1.3 trupci za furnir i ljuštenje</b>	79,8	61,9	105,7	153,9	61,1
<b>1.1.4 drvo za drvene ploce</b>	-	-	-	-	-
<b>1.1.5 ostalo drvo za mehanicku prer.</b>	19,2	5,1	9,0	-	-
<b>1.2 Drvo za hemijsku preradu</b>	19,7	17,6	41,5	75,5	73,3
<b>1.2.1 celulozno drvo lišcara</b>	24,5	3,5	4,0	184,4	11,7
<b>1.2.2 celulozno drvo cetinara</b>	15,4	22,2	28,5	47,2	89,6
<b>1.2.3 ostalo drvo za hemijsku preradu</b>	43,6	8,7	206,4	380,0	117,8
<b>2. TEHNICKO DRVO</b>	52,6	23,0	68,2	182,7	65,4
<b>2.1 Rudnicko drvo lišcara</b>	147,4	24,3	103,5	1615,7	152,4
<b>2.2 Rudnicko drvo cetinara</b>	34,9	23,2	62,0	121,9	66,6
<b>2.3 Stubovi za PTT i elektricne vodove</b>	22,1	0,7	85,7	140,9	2,0
<b>2.4 Ostalo tehnicko drvo</b>	136,0	28,1	83,3	220,4	44,3
<b>3. OGRJEVNO DRVO</b>	36,7	30,0	56,8	126,7	89,4



DATA PROOCESSING - LEVEL BOSNIA AND HERZEGOVINA

3 - 1.2. Indices of production, sales and stocks of forest products by type  
(continued)

<u>03.99</u> 03.98	<u>01.99</u> 12.98	<u>02.99</u> 01.99	<u>03.99</u> 02.99	<u>1-2.99</u> 1-2.98	<u>1-3.99</u> 1-3.98	SALES
106,7	59,8	74,9	223,2	93,7	99,6	<b>TOTAL</b>
112,3	54,8	69,7	226,1	108,5	110,3	<b>BROAD LEAF</b>
100,8	68,3	82,2	220,0	79,8	89,0	<b>CONIFERS</b>
104,0	74,4	75,1	229,4	90,1	96,5	<b>1. INDUSTRIAL WOOD</b>
104,0	75,2	74,9	229,3	90,4	96,7	<b>1.1 Logs for mechanical processing</b>
109,6	83,5	66,4	249,2	108,2	108,9	<b>1.1.1 sawlogs of broad leaf</b>
99,9	68,8	82,8	216,3	79,3	88,3	<b>1.1.2 sawlogs from conifer</b>
98,5	73,7	77,6	170,8	92,5	95,0	<b>1.1.3 logs for veneer and bark</b>
-	-	-	-	-	-	<b>1.1.4 wood for woody plates</b>
-	147,8	26,5	177,8	-	-	<b>1.1.5 other wood for mechanical processing</b>
102,7	43,7	89,2	235,4	74,4	87,0	<b>1.2 Wood for chemical processing</b>
7,8	35,7	14,4	112,8	64,7	34,0	<b>1.2.1 pulpwood from broad leaf</b>
76,7	40,9	144,2	128,4	65,5	69,9	<b>1.2.2 pulpwood from conifer</b>
456,2	73,9	19,9	235,5	613,5	481,1	<b>1.2.3 other wood for chemical processing</b>
100,5	104,2	43,7	296,8	118,3	98,4	<b>2. LUMBER</b>
87,6	142,5	16,5	425,8	685,1	130,4	<b>2.1 Mining timber from broadleaf</b>
98,5	78,1	66,5	267,5	91,6	89,4	<b>2.2 Mining timber from conifer</b>
75,1	129,2	-	-	44,1	65,5	<b>2.3 Posts of PTT and electricity</b>
219,6	230,0	20,6	296,9	131,3	151,8	<b>2.4 Other lumber</b>
124,1	30,7	81,7	189,2	106,7	116,2	<b>3. FIREWOOD</b>

NIVO OBRADJE BOSNA I HERCEGOVINA

3 - 1..2. Indeksi proizvodnje, prodaje i zaliha šumskih proizvoda prema asortimanu  
(nastavak)

ZALIHE	<u>01.99</u>	<u>02.99</u>	<u>03.99</u>	<u>01.99</u>	<u>02.99</u>
	φ 98	φ 98	φ 98	01.98	02.98
<b>UKUPNO</b>	<b>88,3</b>	<b>93,5</b>	<b>107,0</b>	<b>95,3</b>	<b>89,5</b>
<b>LIŠCARA</b>	93,7	101,1	125,3	115,7	102,5
<b>CETINARA</b>	84,7	88,5	98,8	84,4	81,8
<b>1. INDUSTRIJSKO DRVO</b>	83,7	87,4	99,0	81,9	77,8
<b>1.1 Trupci za mehanicku preradu</b>	80,2	84,4	97,0	77,4	73,8
<b>1.1.1 trupci za rezanje lišcara</b>	88,0	93,2	119,5	93,8	84,9
<b>1.1.2 trupci za rezanje cetinara</b>	75,6	80,0	86,1	69,6	68,5
<b>1.1.3 trupci za furnir i ljuštenje</b>	-	86,6	89,2	-	90,1
<b>1.1.4 drvo za drvene ploce</b>	-	-	-	-	-
<b>1.1.5 ostalo drvo za mehanicku prer.</b>	120,1	125,3	128,8	110,8	115,6
<b>1.2 Drvo za hemijsku preradu</b>	110,7	110,1	114,1	121,2	114,0
<b>1.2.1 celulozno drvo lišcara</b>	75,2	74,0	82,3	68,1	50,8
<b>1.2.2 celulozno drvo cetinara</b>	117,0	116,5	119,8	133,0	132,5
<b>1.2.3 ostalo drvo za hemijsku preradu</b>	-	-	-	-	-
<b>2. TEHNICKO DRVO</b>	101,2	113,5	121,6	127,3	121,2
<b>2.1 Rudnicko drvo lišcara</b>	185,0	203,6	188,7	337,3	268,9
<b>2.2 Rudnicko drvo cetinara</b>	95,2	101,7	111,2	111,6	105,1
<b>2.3 Stubovi za PTT i elektricne vodove</b>	-	163,2	163,2	-	156,8
<b>2.4 Ostalo tehnicko drvo</b>	41,0	169,7	199,0	1083,7	275,1
<b>3. OGRJEVNO DRVO</b>	93,7	98,7	123,6	134,7	115,8

DATA PROOCESSING - LEVEL BOSNIA AND HERZEGOVINA

3 - 1.2. Indices of production, sales and stock of forest products by type  
(continued)

<u>03.99</u> 03.98	<u>01.99</u> 12.98	<u>02.99</u> 01.99	<u>03.99</u> 02.99	$\phi$ 1-2.99 $\phi$ 1-2.98	$\phi$ 1-3.99 $\phi$ 1-3.98	STOCKS
98,0	98,6	105,9	114,5	92,2	94,3	<b>TOTAL</b>
116,5	99,0	107,9	124,0	108,4	111,5	<b>BROAD LEAF</b>
89,5	98,2	104,5	111,6	83,1	85,3	<b>CONIFERS</b>
87,1	100,8	104,4	113,3	79,8	82,3	<b>1. INDUSTRIAL WOOD</b>
82,8	100,6	105,3	114,9	75,5	78,1	<b>1.1 Logs for mechanical processing</b>
103,6	101,7	105,9	128,2	89,0	94,3	<b>1.1.1 sawlogs of broad leaf</b>
72,8	99,7	105,8	107,7	69,0	70,3	<b>1.1.2 sawlogs from conifer</b>
89,5	-	-	103,0	97,9	-	<b>1.1.3 logs for veneer and bark</b>
-	-	-	-	-	-	<b>1.1.4 wood for woody plates</b>
118,8	359,4	104,3	102,8	113,2	115,1	<b>1.1.5 other wood for mechanical processing</b>
130,1	101,8	99,5	103,7	117,5	121,5	<b>1.2 Wood for chemical processing</b>
87,4	79,9	98,3	111,3	58,3	66,1	<b>1.2.1 pulpwood from broad leaf</b>
138,3	105,1	99,6	102,8	132,7	134,6	<b>1.2.2 pulpwood from conifer</b>
-	-	-	-	-	-	<b>1.2.3 other wood for chemical processing</b>
121,9	90,4	112,1	107,1	124,0	123,2	<b>2. LUMBER</b>
220,5	105,7	110,1	92,7	297,6	267,1	<b>2.1 Mining timber from broadleaf</b>
109,2	91,6	106,9	109,4	108,1	108,5	<b>2.2 Mining timber from conifer</b>
167,3	-	-	100,0	158,4	-	<b>2.3 Posts of PTT and electricity</b>
238,8	28,1	413,4	117,3	321,8	275,4	<b>2.4 Other lumber</b>
122,4	99,5	105,2	125,3	124,3	123,6	<b>3. FIREWOOD</b>

**NIVO OBRADJE BOSNA I HERCEGOVINA**

**3 - 1.3. Učešća entiteta u proizvodnji, prodaji i zalihama šumskih proizvoda prema asortimanu (%)**

PROIZVODNJA	1998		01.1999		02.1999	
	Fed.BiH	Rep. Srpska	Fed.BiH	Rep. Srpska	Fed.BiH	Rep. Srpska
<b>UKUPNO</b>	<b>57,3</b>	<b>42,7</b>	<b>68,9</b>	<b>31,1</b>	<b>60,7</b>	<b>39,3</b>
<b>LIŠCARA</b>	55,4	44,6	71,2	28,8	61,3	38,7
<b>CETINARA</b>	59,1	40,9	66,1	33,9	60,0	40,0
<b>1. INDUSTRIJSKO DRVO</b>	58,3	41,7	68,8	31,2	61,9	38,1
<b>1.1 Trupci za mehanicku preradu</b>	59,8	40,2	70,0	30,0	62,4	37,6
<b>1.1.1 trupci za rezanje lišcara</b>	58,7	41,3	73,0	27,0	64,9	35,1
<b>1.1.2 trupci za rezanje cetinara</b>	60,6	39,4	66,9	33,1	60,2	39,8
<b>1.1.3 trupci za furnir i ljuštenje</b>	50,2	49,8	84,3	15,7	71,4	28,6
<b>1.1.4 drvo za drvene ploce</b>	100,0	0,0	-	-	-	-
<b>1.1.5 ostalo drvo za mehanicku prer.</b>	0,0	100,0	100,0	0,0	12,8	87,2
<b>1.2 Drvo za hemijsku preradu</b>	16,2	83,8	14,7	85,3	0,0	100,0
<b>1.2.1 celulozno drvo lišcara</b>	14,8	85,2	18,8	81,3	23,9	76,1
<b>1.2.2 celulozno drvo cetinara</b>	16,6	83,4	9,4	90,6	16,8	83,2
<b>1.2.3 ostalo drvo za hemijsku preradu</b>	16,1	83,9	0,0	100,0	0,0	100,0
<b>2. TEHNICKO DRVO</b>	60,7	39,3	78,1	21,9	68,7	31,3
<b>2.1 Rudnicko drvo lišcara</b>	64,6	35,4	66,6	33,4	70,3	29,7
<b>2.2 Rudnicko drvo cetinara</b>	58,0	42,0	76,3	23,7	64,5	35,5
<b>2.3 Stubovi za PTT i elektricne vodove</b>	24,7	75,3	-	-	4,4	95,6
<b>2.4 Ostalo tehnicko drvo</b>	93,3	6,7	100,0	0,0	97,9	2,1
<b>3. OGRJEVNO DRVO</b>	52,8	47,2	66,9	33,1	53,7	46,3

DATA PROOCESING - LEVEL BOSNIA AND HERZEGOVINA

3 - 1.3. Share of entities in production, sales and stocks of forest products by type (%)

03.1999		01-02.1999		01-03.1999		PRODUCTION
Fed.BiH	Rep. Srpska	Fed.BiH	Rep. Srpska	Fed.BiH	Rep. Srpska	
49,2	50,8	65,5	34,5	57,0	43,0	<b>TOTAL</b>
42,1	57,9	67,1	32,9	53,7	46,3	<b>BROAD LEAF</b>
59,3	40,7	63,5	36,5	61,4	38,6	<b>CONIFERS</b>
50,8	49,2	66,0	34,0	58,2	41,8	<b>1. INDUSTRIAL WOOD</b>
51,5	48,5	66,9	33,1	59,0	41,0	<b>1.1 Logs for mechanical processing</b>
42,3	57,7	69,9	30,1	55,2	44,8	<b>1.1.1 sawlogs of broad leaf</b>
60,8	39,2	64,0	36,0	62,4	37,6	<b>1.1.2 sawlogs from conifer</b>
61,0	39,0	78,6	21,4	70,4	29,6	<b>1.1.3 logs for veneer and bark</b>
-	-	-	-	-	-	<b>1.1.4 wood for woody plates</b>
38,8	61,2	51,2	48,8	46,6	53,4	<b>1.1.5 other wood for mechanical processing</b>
17,5	82,5	11,5	88,5	15,0	85,0	<b>1.2 Wood for chemical processing</b>
1,4	98,6	20,4	79,6	7,8	92,2	<b>1.2.1 pulpwood from broad leaf</b>
13,0	87,0	11,4	88,6	12,2	87,8	<b>1.2.2 pulpwood from conifer</b>
36,0	64,0	0,0	100,0	28,7	71,3	<b>1.2.3 other wood for chemical processing</b>
60,7	39,3	73,8	26,2	66,9	33,1	<b>2. LUMBER</b>
52,0	48,0	68,1	31,9	59,4	40,6	<b>2.1 Mining timber from broadleaf</b>
59,6	40,4	70,7	29,3	64,6	35,4	<b>2.2 Mining timber from conifer</b>
0,0	100,0	4,4	95,6	17,8	82,2	<b>2.3 Posts of PTT and electricity</b>
97,2	2,8	99,2	0,8	98,3	1,7	<b>2.4 Other lumber</b>
40,0	60,0	60,9	39,1	49,6	50,4	<b>3. FIREWOOD</b>

NIVO OBRADJE BOSNA I HERCEGOVINA

3 - 1.3. Učešća entiteta u proizvodnji, prodaji i zalihama šumskih proizvoda prema asortimanu (%)  
(nastavak)

PRODAJA	1998		01.1999		02.1999	
	Fed.BiH	Rep. Srpska	Fed.BiH	Rep. Srpska	Fed.BiH	Rep. Srpska
<b>UKUPNO</b>	<b>56,5</b>	<b>43,5</b>	<b>73,5</b>	<b>26,5</b>	<b>62,3</b>	<b>37,7</b>
<b>LIŠCARA</b>	55,3	44,7	76,8	23,2	64,7	35,3
<b>CETINARA</b>	57,8	42,2	68,8	31,2	59,5	40,5
<b>1. INDUSTRIJSKO DRVO</b>	56,9	43,1	74,1	25,9	62,0	38,0
<b>1.1 Trupci za mehanicku preradu</b>	58,5	41,5	75,0	25,0	62,8	37,2
<b>1.1.1 trupci za rezanje lišcara</b>	56,4	43,6	80,3	19,7	65,3	34,7
<b>1.1.2 trupci za rezanje cetinara</b>	59,6	40,4	69,7	30,3	60,4	39,6
<b>1.1.3 trupci za furnir i ljuštenje</b>	61,7	38,3	85,2	14,8	80,0	20,0
<b>1.1.4 drvo za drvene ploce</b>	100,0	0,0	-	-	-	-
<b>1.1.5 ostalo drvo za mehanicku prer.</b>	0,0	100,0	100,0	0,0	100,0	0,0
<b>1.2 Drvo za hemijsku preradu</b>	14,8	85,2	10,6	89,4	13,1	86,9
<b>1.2.1 celulozno drvo lišcara</b>	19,5	80,5	19,6	80,4	69,2	30,8
<b>1.2.2 celulozno drvo cetinara</b>	13,4	86,6	11,2	88,8	11,6	88,4
<b>1.2.3 ostalo drvo za hemijsku preradu</b>	16,1	83,9	0,0	100,0	0,0	100,0
<b>2. TEHNICKO DRVO</b>	58,2	41,8	80,8	19,2	72,5	27,5
<b>2.1 Rudnicko drvo lišcara</b>	45,7	54,3	77,1	22,9	71,5	28,5
<b>2.2 Rudnicko drvo cetinara</b>	57,0	43,0	75,4	24,6	70,3	29,7
<b>2.3 Stubovi za PTT i elektricne vodove</b>	46,3	53,7	100,0	0,0	100,0	0,0
<b>2.4 Ostalo tehnicko drvo</b>	92,7	7,3	100,0	0,0	92,9	7,1
<b>3. OGRJEVNO DRVO</b>	55,1	44,9	69,1	30,9	62,1	37,9

DATA PROCESSING - LEVEL BOSNIA AND HERZEGOVINA

3 - 1.3. Share of entities in production, sales and stocks of forest products by type (%)  
(continued)

03.1999		01-02.1999		01-03.1999		SALES
Fed.BiH	Rep. Srpska	Fed.BiH	Rep. Srpska	Fed.BiH	Rep. Srpska	
57,2	42,8	68,7	31,3	63,1	36,9	<b>TOTAL</b>
54,0	46,0	71,9	28,1	63,3	36,7	<b>BROAD LEAF</b>
61,0	39,0	64,6	35,4	62,8	37,2	<b>CONIFERS</b>
56,3	43,7	68,9	31,1	62,6	37,4	<b>1. INDUSTRIAL WOOD</b>
56,7	43,3	69,8	30,2	63,3	36,7	<b>1.1 Logs for mechanical processing</b>
50,9	49,1	74,3	25,7	62,6	37,4	<b>1.1.1 sawlogs of broad leaf</b>
61,4	38,6	65,5	34,5	63,5	36,5	<b>1.1.2 sawlogs from conifer</b>
68,1	31,9	82,9	17,1	76,6	23,4	<b>1.1.3 logs for veneer and bark</b>
-	-	-	-	-	-	<b>1.1.4 wood for woody plates</b>
100,0	0,0	100,0	0,0	100,0	0,0	<b>1.1.5 other wood for mechanical processing</b>
32,2	67,8	11,8	88,2	22,5	77,5	<b>1.2 Wood for chemical processing</b>
27,3	72,7	25,8	74,2	26,0	74,0	<b>1.2.1 pulpwood from broad leaf</b>
28,7	71,3	11,5	88,5	18,9	81,1	<b>1.2.2 pulpwood from conifer</b>
36,0	64,0	0,0	100,0	28,7	71,3	<b>1.2.3 other wood for chemical processing</b>
69,7	30,3	78,3	21,7	71,4	28,6	<b>2. LUMBER</b>
48,0	52,0	76,3	23,7	49,4	50,6	<b>2.1 Mining timber from broadleaf</b>
73,3	26,7	73,4	26,6	71,7	28,3	<b>2.2 Mining timber from conifer</b>
26,1	73,9	100,0	0,0	41,6	58,4	<b>2.3 Posts of PTT and electricity</b>
94,0	6,0	98,8	1,2	97,2	2,8	<b>2.4 Other lumber</b>
59,2	40,8	65,9	34,1	63,5	36,5	<b>3. FIREWOOD</b>

NIVO OBRADJE BOSNA I HERCEGOVINA

3 - 1.3. Učešća entiteta u proizvodnji, prodaji i zalihama šumskih proizvoda prema asortimanu (%)  
(nastavak)

ZALIHE	1998		01.1999		02.1999	
	Fed.BiH	Rep. Srpska	Fed.BiH	Rep. Srpska	Fed.BiH	Rep. Srpska
<b>UKUPNO</b>	<b>20,6</b>	<b>79,4</b>	<b>20,5</b>	<b>79,5</b>	<b>22,0</b>	<b>78,0</b>
<b>LIŠCARA</b>	21,3	78,7	17,4	82,6	20,1	79,9
<b>CETINARA</b>	20,1	79,9	22,7	77,3	23,4	76,6
<b>1. INDUSTRIJSKO DRVO</b>	16,8	83,2	20,6	79,4	20,8	79,2
<b>1.1 Trupci za mehanicku preradu</b>	18,0	82,0	24,3	75,7	24,2	75,8
<b>1.1.1 trupci za rezanje lišcara</b>	18,7	81,3	21,7	78,3	22,3	77,7
<b>1.1.2 trupci za rezanje cetinara</b>	17,8	82,2	25,8	74,2	25,8	74,2
<b>1.1.3 trupci za furnir i ljuštenje</b>	12,5	87,5	-	-	1,0	99,0
<b>1.1.4 drvo za drvene ploce</b>	100,0	0,0	-	-	-	-
<b>1.1.5 ostalo drvo za mehanicku prer.</b>	0,0	100,0	0,0	100,0	0,3	99,7
<b>1.2 Drvo za hemijsku preradu</b>	7,5	92,5	0,0	100,0	0,6	99,4
<b>1.2.1 celulozno drvo lišcara</b>	19,4	80,6	0,0	100,0	0,2	99,8
<b>1.2.2 celulozno drvo cetinara</b>	5,4	94,6	0,0	100,0	0,7	99,3
<b>1.2.3 ostalo drvo za hemijsku preradu</b>	-	-	-	-	-	-
<b>2. TEHNICKO DRVO</b>	30,8	69,2	23,2	76,8	30,0	70,0
<b>2.1 Rudnicko drvo lišcara</b>	39,1	60,9	18,0	82,0	23,9	76,1
<b>2.2 Rudnicko drvo cetinara</b>	27,0	73,0	23,1	76,9	26,4	73,6
<b>2.3 Stubovi za PTT i elektricne vodove</b>	0,1	99,9	-	-	0,0	100,0
<b>2.4 Ostalo tehnicko drvo</b>	99,8	0,2	94,2	5,8	98,6	1,4
<b>3. OGRJEVNO DRVO</b>	25,7	74,3	17,8	82,2	18,3	81,7



DATA PROCESSING - LEVEL BOSNIA AND HERZEGOVINA

3 - 1.3. Share of entities in production, sales and stocks of forest products by type (%)  
(continued)

03.1999		01-02.1999		01-03.1999		STOCKS
Fed.BiH	Rep. Srpska	Fed.BiH	Rep. Srpska	Fed.BiH	Rep. Srpska	
21,8	78,2	21,3	78,7	21,4	78,6	<b>TOTAL</b>
17,8	82,2	18,8	81,2	18,4	81,6	<b>BROAD LEAF</b>
24,2	75,8	23,1	76,9	23,5	76,5	<b>CONIFERS</b>
20,7	79,3	20,7	79,3	20,7	79,3	<b>1. INDUSTRIAL WOOD</b>
23,8	76,2	24,3	75,7	24,1	75,9	<b>1.1 Logs for mechanical processing</b>
19,4	80,6	22,0	78,0	21,0	79,0	<b>1.1.1 sawlogs of broad leaf</b>
27,2	72,8	25,8	74,2	26,3	73,7	<b>1.1.2 sawlogs from conifer</b>
2,8	97,2	1,0	99,0	-	-	<b>1.1.3 logs for veneer and bark</b>
-	-	-	-	-	-	<b>1.1.4 wood for woody plates</b>
0,3	99,7	0,1	99,9	0,2	99,8	<b>1.1.5 other wood for mechanical processing</b>
0,8	99,2	0,3	99,7	0,5	99,5	<b>1.2 Wood for chemical processing</b>
0,1	99,9	0,1	99,9	0,1	99,9	<b>1.2.1 pulpwood from broad leaf</b>
0,8	99,2	0,3	99,7	0,5	99,5	<b>1.2.2 pulpwood from conifer</b>
-	-	-	-	-	-	<b>1.2.3 other wood for chemical processing</b>
31,4	68,6	26,8	73,2	28,4	71,6	<b>2. LUMBER</b>
13,7	86,3	21,1	78,9	18,7	81,3	<b>2.1 Mining timber from broadleaf</b>
29,3	70,7	24,8	75,2	26,4	73,6	<b>2.2 Mining timber from conifer</b>
0,0	100,0	0,0	100,0	-	-	<b>2.3 Posts of PTT and electricity</b>
98,8	1,2	97,7	2,3	98,2	1,8	<b>2.4 Other lumber</b>
17,2	82,8	18,1	81,9	17,7	82,3	<b>3. FIREWOOD</b>

NIVO OBRADJE FEDERACIJA BOSNE I HERCEGOVINE

3 - 2.1. Proizvodnja, prodaja i zalihe šumskih proizvoda prema asortimanu

PROIZVODNJA	m <sup>3</sup>				
	φ 1998	φ 1-2.98	φ 1-3.98	02. 1998	03. 1998
<b>UKUPNO</b>	140 849	81 366	91 397	87 267	111 458
<b>LIŠCARA</b>	67 470	39 463	45 619	44 714	57 931
<b>CETINARA</b>	73 375	41 904	45 779	42 553	53 531
<b>1. INDUSTRIJSKO DRVO</b>	104 860	64 350	72 506	69 252	88 819
<b>1.1 Trupci za mehanicku preradu</b>	103 872	63 457	71 684	67 954	88 139
<b>1.1.1 trupci za rezanje lišcara</b>	36 928	25 935	30 549	30 124	39 778
<b>1.1.2 trupci za rezanje cetinara</b>	66 144	36 852	40 400	37 046	47 496
<b>1.1.3 trupci za furnir i ljuštenje</b>	756	649	682	770	749
<b>1.1.4 drvo za drvene ploce</b>	43	22	53	14	116
<b>1.1.5 ostalo drvo za mehanicku prer.</b>	-	-	-	-	-
<b>1.2 Drvo za hemijsku preradu</b>	989	894	822	1 298	680
<b>1.2.1 celulozno drvo lišcara</b>	214	515	439	882	289
<b>1.2.2 celulozno drvo cetinara</b>	677	379	383	416	391
<b>1.2.3 ostalo drvo za hemijsku preradu</b>	98	-	-	-	-
<b>2. TEHNICKO DRVO</b>	7 705	5 737	6 400	6 778	7 728
<b>2.1 Rudnicko drvo lišcara</b>	1 182	1 190	1 383	1 648	1 769
<b>2.2 Rudnicko drvo cetinara</b>	5 692	4 251	4 536	4 743	5 107
<b>2.3 Stubovi za PTT i elektricne vodove</b>	52	4	39	-	109
<b>2.4 Ostalo tehnicko drvo</b>	779	292	442	387	743
<b>3. OGRJEVNO DRVO</b>	28 284	11 280	12 490	11 237	14 911

DATA PROCESSING - LEVEL FEDERATION B&H

3 - 2.1. Production, sales and stocks of forest products by type

m <sup>3</sup>					
01. 1999	02. 1999	03. 1999	01-02. 1999	01-03. 1999	<b>PRODUCTION</b>
96 720	60 806	127 982	157 526	285 508	<b>TOTAL</b>
55 652	33 531	64 279	89 183	153 462	<b>BROAD LEAF</b>
41 068	27 275	63 703	68 343	132 046	<b>CONIFERS</b>
75 458	46 228	98 874	121 686	220 559	<b>1. INDUSTRIAL WOOD</b>
75 251	46 095	98 125	121 346	219 470	<b>1.1 Logs for mechanical processing</b>
37 697	21 169	40 293	58 866	99 158	<b>1.1.1 sawlogs of broad leaf</b>
36 630	24 318	56 796	60 948	117 744	<b>1.1.2 sawlogs from conifer</b>
887	602	1 017	1 489	2 506	<b>1.1.3 logs for veneer and bark</b>
-	-	-	-	-	<b>1.1.4 wood for woody plates</b>
37	6	19	43	62	<b>1.1.5 other wood for mechanical processing</b>
340	-	749	340	1 089	<b>1.2 Wood for chemical processing</b>
54	32	12	86	98	<b>1.2.1 pulpwood from broad leaf</b>
153	101	284	254	538	<b>1.2.2 pulpwood from conifer</b>
-	-	453	-	453	<b>1.2.3 other wood for chemical processing</b>
5 373	3 972	8 672	9 345	18 018	<b>2. LUMBER</b>
837	613	1 330	1 450	2 780	<b>2.1 Mining timber from broadleaf</b>
3 498	2 713	6 134	6 211	12 300	<b>2.2 Mining timber from conifer</b>
-	2	-	2	48	<b>2.3 Posts of PTT and electricity</b>
1 038	644	1 208	1 682	2 890	<b>2.4 Other lumber</b>
15 889	10 606	20 436	26 495	46 932	<b>3. FIREWOOD</b>

NIVO OBRADE FEDERACIJA BOSNE I HERCEGOVINE

3 - 2.1. Proizvodnja, prodaja i zalihe šumskih proizvoda prema asortimanu  
(nastavak)

m<sup>3</sup>

PRODAJA	φ 1998	φ 1-2.98	φ 1-3.98	02. 1998	03. 1998
<b>UKUPNO</b>	135 194	69 391	79 704	73 377	100 332
<b>LIŠCARA</b>	64 601	32 747	38 453	35 561	49 867
<b>CETINARA</b>	70 594	36 644	41 251	37 816	50 465
<b>1. INDUSTRIJSKO DRVO</b>	98 458	55 831	64 746	59 717	82 578
<b>1.1 Trupci za mehanicku preradu</b>	97 530	55 578	64 441	59 454	82 167
<b>1.1.1 trupci za rezanje lišcara</b>	31 482	20 295	24 912	22 940	34 146
<b>1.1.2 trupci za rezanje cetinara</b>	64 849	34 240	38 343	35 312	46 549
<b>1.1.3 trupci za furnir i ljuštenje</b>	1 157	1 021	1 133	1 187	1 356
<b>1.1.4 drvo za drvene ploce</b>	42	23	54	15	116
<b>1.1.5 ostalo drvo za mehanicku prer.</b>	-	-	-	-	-
<b>1.2 Drvo za hemijsku preradu</b>	928	253	306	263	411
<b>1.2.1 celulozno drvo lišcara</b>	216	196	182	245	154
<b>1.2.2 celulozno drvo cetinara</b>	614	57	124	18	257
<b>1.2.3 ostalo drvo za hemijsku preradu</b>	98	-	-	-	-
<b>2. TEHNICKO DRVO</b>	5 559	2 595	3 197	2 778	4 402
<b>2.1 Rudnicko drvo lišcara</b>	416	38	253	47	683
<b>2.2 Rudnicko drvo cetinara</b>	4 366	2 164	2 541	2 305	3 297
<b>2.3 Stubovi za PTT i elektricne vodove</b>	130	30	96	36	229
<b>2.4 Ostalo tehnicko drvo</b>	648	364	307	390	193
<b>3. OGRJEVNO DRVO</b>	31 177	10 965	11 761	10 882	13 352

DATA PROCESSING - LEVEL FEDERATION B&H

3 - 2.1. Production, sales and stocks of forest products by type  
(continued)

m <sup>3</sup>					SALES
01. 1999	02. 1999	03. 1999	01-02. 1999	01-03. 1999	
84 841	53 889	110 530	138 730	249 260	<b>TOTAL</b>
51 304	30 035	56 682	81 229	138 021	<b>BROAD LEAF</b>
33 537	23 854	53 848	57 431	111 239	<b>CONIFERS</b>
66 439	41 754	86 981	108 193	195 173	<b>1. INDUSTRIAL WOOD</b>
66 307	41 609	86 142	107 916	194 057	<b>1.1 Logs for mechanical processing</b>
33 737	18 220	35 420	51 957	87 377	<b>1.1.1 sawlogs of broad leaf</b>
31 261	22 451	49 355	53 712	103 066	<b>1.1.2 sawlogs from conifer</b>
1 275	929	1 351	2 204	3 555	<b>1.1.3 logs for veneer and bark</b>
-	-	-	-	-	<b>1.1.4 wood for woody plates</b>
34	9	16	43	59	<b>1.1.5 other wood for mechanical processing</b>
132	145	839	277	1 116	<b>1.2 Wood for chemical processing</b>
53	27	12	80	92	<b>1.2.1 pulpwood from broad leaf</b>
79	118	374	197	571	<b>1.2.2 pulpwood from conifer</b>
-	-	453	-	453	<b>1.2.3 other wood for chemical processing</b>
4 061	1 591	4 543	5 652	8 851	<b>2. LUMBER</b>
1 034	158	452	1 192	839	<b>2.1 Mining timber from broadleaf</b>
2 015	1 249	3 481	3 264	6 206	<b>2.2 Mining timber from conifer</b>
64	-	63	64	127	<b>2.3 Posts of PTT and electricity</b>
950	182	547	1 132	1 679	<b>2.4 Other lumber</b>
14 341	10 544	19 006	24 885	45 234	<b>3. FIREWOOD</b>

NIVO OBRADE FEDERACIJA BOSNE I HERCEGOVINE

3 - 2.1. Proizvodnja, prodaja i zalihe šumskih proizvoda prema asortimanu  
(nastavak)

m<sup>3</sup>

ZALIHE	φ 1998	φ 1-2.98	φ 1-3.98	02. 1998	03. 1998
<b>UKUPNO</b>	92 157	82 895	88 234	98 034	98 912
<b>LIŠCARA</b>	37 839	31 689	35 212	39 889	42 259
<b>CETINARA</b>	54 319	51 207	53 022	58 145	56 653
<b>1. INDUSTRIJSKO DRVO</b>	49 711	50 194	51 278	58 194	53 446
<b>1.1 Trupci za mehanicku preradu</b>	47 117	45 766	47 696	53 248	51 558
<b>1.1.1 trupci za rezanje lišcara</b>	15 700	13 158	14 609	16 596	17 512
<b>1.1.2 trupci za rezanje cetinara</b>	31 114	32 488	32 921	36 508	33 787
<b>1.1.3 trupci za furnir i ljuštenje</b>	291	87	136	112	233
<b>1.1.4 drvo za drvene ploce</b>	11	33	30	32	26
<b>1.1.5 ostalo drvo za mehanicku prer.</b>	-	-	-	-	-
<b>1.2 Drvo za hemijsku preradu</b>	2 594	4 429	3 582	4 946	1 888
<b>1.2.1 celulozno drvo lišcara</b>	1 007	3 743	2 761	4 061	797
<b>1.2.2 celulozno drvo cetinara</b>	1 587	686	821	885	1 091
<b>1.2.3 ostalo drvo za hemijsku preradu</b>	-	-	-	-	-
<b>2. TEHNICKO DRVO</b>	20 941	16 897	18 650	20 727	22 158
<b>2.1 Rudnicko drvo lišcara</b>	2 345	1 939	2 250	2 453	2 874
<b>2.2 Rudnicko drvo cetinara</b>	16 013	14 109	15 115	16 676	17 128
<b>2.3 Stubovi za PTT i elektricne vodove</b>	-	2	1	2	-
<b>2.4 Ostalo tehnicko drvo</b>	2 582	847	1 283	1 596	2 156
<b>3. OGRJEVNO DRVO</b>	21 506	15 805	18 306	19 113	23 308

DATA PROCESSING - LEVEL FEDERATION B&H

3 - 2.1. Production, sales and stocks of forest products by type  
(continued)

m <sup>3</sup>					<b>STOCKS</b>
<b>01. 1999</b>	<b>02. 1999</b>	<b>03. 1999</b>	<b>φ 1-2. 1999</b>	<b>φ 1-3. 1999</b>	
81 000	91 991	104 354	86 496	92 448	<b>TOTAL</b>
29 000	35 953	39 671	32 477	34 875	<b>BROAD LEAF</b>
52 000	56 038	64 683	54 019	57 574	<b>CONIFERS</b>
51 000	53 752	60 629	52 376	55 127	<b>1. INDUSTRIAL WOOD</b>
51 000	53 519	60 327	52 260	54 949	<b>1.1 Logs for mechanical processing</b>
16 000	17 469	19 462	16 735	17 644	<b>1.1.1 sawlogs of broad leaf</b>
34 000	36 026	40 804	35 013	36 943	<b>1.1.2 sawlogs from conifer</b>
-	21	58	21	-	<b>1.1.3 logs for veneer and bark</b>
-	-	-	-	-	<b>1.1.4 wood for woody plates</b>
-	3	3	2	2	<b>1.1.5 other wood for mechanical processing</b>
-	233	302	117	178	<b>1.2 Wood for chemical processing</b>
-	6	6	3	4	<b>1.2.1 pulpwood from broad leaf</b>
-	227	296	114	174	<b>1.2.2 pulpwood from conifer</b>
-	-	-	-	-	<b>1.2.3 other wood for chemical processing</b>
16 000	23 155	25 941	19 578	21 699	<b>2. LUMBER</b>
2 000	2 924	1 547	2 462	2 157	<b>2.1 Mining timber from broadleaf</b>
13 000	15 903	19 307	14 452	16 070	<b>2.2 Mining timber from conifer</b>
-	-	-	-	-	<b>2.3 Posts of PTT and electricity</b>
1 000	4 328	5 087	2 664	3 472	<b>2.4 Other lumber</b>
14 000	15 084	17 784	14 542	15 623	<b>3. FIREWOOD</b>

NIVO OBRADE FEDERACIJA BOSNE I HERCEGOVINE

3 - 2.2. Indeksi proizvodnje, prodaje i zaliha šumskih proizvoda prema asortimanu

PROIZVODNJA	<u>01.99</u>	<u>02.99</u>	<u>03.99</u>	<u>01.99</u>	<u>02.99</u>
	ϕ 98	ϕ 98	ϕ 98	01.98	02.98
<b>UKUPNO</b>	68,7	43,2	90,9	128,2	69,7
<b>LIŠCARA</b>	82,5	49,7	95,3	162,7	75,0
<b>CETINARA</b>	56,0	37,2	86,8	99,5	64,1
<b>1. INDUSTRIJSKO DRVO</b>	72,0	44,1	94,3	126,9	66,8
<b>1.1 Trupci za mehanicku preradu</b>	72,4	44,4	94,5	127,6	67,8
1.1.1 trupci za rezanje lišcara	102,1	57,3	109,1	173,4	70,3
1.1.2 trupci za rezanje cetinara	55,4	36,8	85,9	99,9	65,6
1.1.3 trupci za furnir i ljuštenje	117,3	79,6	134,5	168,3	78,2
1.1.4 drvo za drvene ploce	-	-	-	-	-
1.1.5 ostalo drvo za mehanicku prer.	-	-	-	-	-
<b>1.2 Drvo za hemijsku preradu</b>	34,4	-	75,8	69,5	-
1.2.1 celulozno drvo lišcara	25,3	15,0	5,6	36,7	3,6
1.2.2 celulozno drvo cetinara	22,6	14,9	42,0	44,7	24,3
1.2.3 ostalo drvo za hemijsku preradu	-	-	-	-	-
<b>2. TEHNICKO DRVO</b>	69,7	51,6	112,6	114,4	58,6
<b>2.1 Rudnicko drvo lišcara</b>	70,8	51,9	112,5	114,5	37,2
<b>2.2 Rudnicko drvo cetinara</b>	61,5	47,7	107,8	93,1	57,2
<b>2.3 Stubovi za PTT i elektricne vodove</b>	-	3,8	-	-	-
<b>2.4 Ostalo tehnicko drvo</b>	133,3	82,7	155,1	526,9	166,4
<b>3. OGRJEVNO DRVO</b>	56,2	37,5	72,3	140,3	94,4



DATA PROCESSING - LEVEL FEDERATION B&H

3 - 2.2. Indices of production, sales and stocks of forest products by type

<u>03.99</u> 03.98	<u>01.99</u> 12.98	<u>02.99</u> 01.99	<u>03.99</u> 02.99	<u>1-2.99</u> 1-2.98	<u>1-3.99</u> 1-3.98	<b>PRODUCTION</b>
114,8	75,1	62,9	210,5	96,8	104,1	<b>TOTAL</b>
111,0	68,8	60,3	191,7	113,0	112,1	<b>BROAD LEAF</b>
119,0	85,9	66,4	233,6	81,5	96,1	<b>CONIFERS</b>
111,3	88,4	61,3	213,9	94,6	101,4	<b>1. INDUSTRIAL WOOD</b>
111,3	88,9	61,3	212,9	95,6	102,1	<b>1.1 Logs for mechanical processing</b>
101,3	93,3	56,2	190,3	113,5	108,2	<b>1.1.1 sawlogs of broad leaf</b>
119,6	84,8	66,4	233,6	82,7	97,1	<b>1.1.2 sawlogs from conifer</b>
135,8	89,0	67,9	168,9	114,8	122,5	<b>1.1.3 logs for veneer and bark</b>
-	-	-	-	-	-	<b>1.1.4 wood for woody plates</b>
-	-	-	-	-	-	<b>1.1.5 other wood for mechanical processing</b>
110,1	46,6	-	-	19,0	44,1	<b>1.2 Wood for chemical processing</b>
4,2	18,4	59,3	37,5	8,4	7,4	<b>1.2.1 pulpwood from broad leaf</b>
72,6	55,6	66,0	281,2	33,5	46,8	<b>1.2.2 pulpwood from conifer</b>
-	-	-	-	-	-	<b>1.2.3 other wood for chemical processing</b>
112,2	100,9	73,9	218,3	81,5	93,8	<b>2. LUMBER</b>
75,2	77,1	73,2	217,0	60,9	67,0	<b>2.1 Mining timber from broadleaf</b>
120,1	91,4	77,6	226,1	73,1	90,4	<b>2.2 Mining timber from conifer</b>
-	-	-	-	25,0	41,0	<b>2.3 Posts of PTT and electricity</b>
162,6	253,2	62,0	187,6	288,0	217,8	<b>2.4 Other lumber</b>
137,1	41,8	66,8	192,7	117,4	125,3	<b>3. FIREWOOD</b>

NIVO OBRADE FEDERACIJA BOSNE I HERCEGOVINE

3 - 2.2. Indeksi proizvodnje, prodaje i zaliha šumskih proizvoda prema asortimanu  
(nastavak)

PRODAJA	<u>01.99</u>	<u>02.99</u>	<u>03.99</u>	<u>01.99</u>	<u>02.99</u>
	ϕ 98	ϕ 98	ϕ 98	01.98	02.98
<b>UKUPNO</b>	62,8	39,9	81,8	129,7	73,4
<b>LIŠCARA</b>	79,2	46,5	87,7	171,0	84,5
<b>CETINARA</b>	47,6	33,8	76,3	94,7	63,1
<b>1. INDUSTRIJSKO DRVO</b>	67,5	42,4	88,3	127,9	69,9
<b>1.1 Trupci za mehanicku preradu</b>	68,0	42,7	88,3	128,3	70,0
<b>1.1.1 trupci za rezanje lišcara</b>	107,2	57,9	112,5	191,2	79,4
<b>1.1.2 trupci za rezanje cetinara</b>	48,2	34,6	76,1	94,3	63,6
<b>1.1.3 trupci za furnir i ljuštenje</b>	110,2	80,3	116,7	149,1	78,3
<b>1.1.4 drvo za drvene ploce</b>	-	-	-	-	-
<b>1.1.5 ostalo drvo za mehanicku prer.</b>	-	-	-	-	-
<b>1.2 Drvo za hemijsku preradu</b>	14,2	15,6	90,4	54,3	55,1
<b>1.2.1 celulozno drvo lišcara</b>	24,5	12,5	5,6	36,1	11,0
<b>1.2.2 celulozno drvo cetinara</b>	12,9	19,2	60,9	82,3	655,6
<b>1.2.3 ostalo drvo za hemijsku preradu</b>	-	-	461,1	-	-
<b>2. TEHNICKO DRVO</b>	73,0	28,6	81,7	168,4	57,3
<b>2.1 Rudnicko drvo lišcara</b>	248,9	38,0	108,8	369,9	336,2
<b>2.2 Rudnicko drvo cetinara</b>	46,2	28,6	79,7	99,7	54,2
<b>2.3 Stubovi za PTT i elektricne vodove</b>	47,6	1,5	48,4	258,3	5,6
<b>2.4 Ostalo tehnicko drvo</b>	146,7	28,1	84,5	281,1	46,7
<b>3. OGRJEVNO DRVO</b>	46,0	33,8	61,0	129,8	96,9

DATA PROCESSING - LEVEL FEDERATION B&H

3 - 2.2. Indices of production, sales and stocks of forest products by type  
(continued)

<u>03.99</u> <u>03.98</u>	<u>01.99</u> <u>12.98</u>	<u>02.99</u> <u>01.99</u>	<u>03.99</u> <u>02.99</u>	<u>1-2.99</u> <u>1-2.98</u>	<u>1-3.99</u> <u>1-3.98</u>	<b>SALES</b>
110,2	70,0	63,5	205,1	100,0	104,2	<b>TOTAL</b>
113,7	66,7	58,7	188,7	124,0	119,6	<b>BROAD LEAF</b>
106,7	75,6	71,0	225,7	78,4	89,9	<b>CONIFERS</b>
105,3	85,0	62,8	208,3	96,9	100,5	<b>1. INDUSTRIAL WOOD</b>
104,8	85,5	62,8	207,0	97,1	100,4	<b>1.1 Logs for mechanical processing</b>
103,7	97,6	54,0	194,4	128,0	116,9	<b>1.1.1 sawlogs of broad leaf</b>
106,0	75,4	71,8	219,8	78,4	89,6	<b>1.1.2 sawlogs from conifer</b>
99,6	87,0	72,9	145,4	107,9	104,6	<b>1.1.3 logs for veneer and bark</b>
-	-	-	-	-	-	<b>1.1.4 wood for woody plates</b>
-	-	26,5	177,8	-	-	<b>1.1.5 other wood for mechanical processing</b>
204,1	20,1	109,8	578,6	54,7	121,7	<b>1.2 Wood for chemical processing</b>
7,8	16,5	50,9	44,4	20,4	16,8	<b>1.2.1 pulpwood from broad leaf</b>
145,5	45,7	149,4	316,9	172,8	153,9	<b>1.2.2 pulpwood from conifer</b>
-	-	-	-	-	-	<b>1.2.3 other wood for chemical processing</b>
103,2	146,2	39,2	285,5	108,9	92,3	<b>2. LUMBER</b>
66,2	325,2	15,3	286,1	158,3	110,7	<b>2.1 Mining timber from broadleaf</b>
105,6	95,1	62,0	278,7	75,4	81,4	<b>2.2 Mining timber from conifer</b>
27,5	206,7	-	-	106,7	43,9	<b>2.3 Posts of PTT and electricity</b>
283,4	280,2	19,2	300,5	155,5	182,3	<b>2.4 Other lumber</b>
142,3	35,7	73,5	180,3	113,5	128,2	<b>3. FIREWOOD</b>

NIVO OBRADE FEDERACIJA BOSNE I HERCEGOVINE

3 - 2.2. Indeksi proizvodnje, prodaje i zaliha šumskih proizvoda prema asortimanu  
(nastavak)

ZALIHE	<u>01.99</u>	<u>02.99</u>	<u>03.99</u>	<u>01.99</u>	<u>02.99</u>
	ϕ 98	ϕ 98	ϕ 98	01.98	02.98
<b>UKUPNO</b>	87,9	99,8	113,2	119,5	93,8
<b>LIŠCARA</b>	76,6	95,0	104,8	123,5	90,1
<b>CETINARA</b>	95,7	103,2	119,1	117,5	96,4
<b>1. INDUSTRIJSKO DRVO</b>	102,6	108,1	122,0	120,9	92,4
<b>1.1 Trupci za mehanicku preradu</b>	108,2	113,6	128,0	133,2	100,5
<b>1.1.1 trupci za rezanje lišcara</b>	101,9	111,3	124,0	164,6	105,3
<b>1.1.2 trupci za rezanje cetinara</b>	109,3	115,8	131,1	119,4	98,7
<b>1.1.3 trupci za furnir i ljuštenje</b>	-	7,2	19,9	-	18,8
<b>1.1.4 drvo za drvene ploce</b>	-	-	-	-	-
<b>1.1.5 ostalo drvo za mehanicku prer.</b>	-	-	-	-	-
<b>1.2 Drvo za hemijsku preradu</b>	=	9,0	11,6	=	4,7
<b>1.2.1 celulozno drvo lišcara</b>	-	-	-	-	-
<b>1.2.2 celulozno drvo cetinara</b>	-	14,3	18,7	-	25,6
<b>1.2.3 ostalo drvo za hemijsku preradu</b>	-	-	-	-	-
<b>2. TEHNICKO DRVO</b>	76,4	110,6	123,9	122,5	111,7
<b>2.1 Rudnicko drvo lišcara</b>	85,3	124,7	66,0	140,4	119,2
<b>2.2 Rudnicko drvo cetinara</b>	81,2	99,3	120,6	112,6	95,4
<b>2.3 Stubovi za PTT i elektricne vodove</b>	-	-	-	-	-
<b>2.4 Ostalo tehnicko drvo</b>	38,7	167,6	197,0	1020,4	271,2
<b>3. OGRJEVNO DRVO</b>	65,1	70,1	82,7	112,0	78,9

DATA PROCESSING - LEVEL FEDERATION B&H

3 - 2.2. Indices of production, sales and stocks of forest products by type  
(continued)

<u>03.99</u> 03.98	<u>01.99</u> 12.98	<u>02.99</u> 01.99	<u>03.99</u> 02.99	$\phi$ <u>1-2.99</u> $\phi$ 1-2.98	$\phi$ <u>1-3.99</u> $\phi$ 1-3.98	STOCKS
105,5	85,6	113,6	113,4	104,3	104,8	<b>TOTAL</b>
93,9	77,1	124,0	110,3	102,5	99,0	<b>BROAD LEAF</b>
114,2	91,2	107,8	115,4	105,5	108,6	<b>CONIFERS</b>
113,4	94,4	105,4	112,8	104,3	107,5	<b>1. INDUSTRIAL WOOD</b>
117,0	94,8	104,9	112,7	114,2	115,2	<b>1.1 Logs for mechanical processing</b>
111,1	84,8	109,2	111,4	127,2	120,8	<b>1.1.1 sawlogs of broad leaf</b>
120,8	100,9	106,0	113,3	107,8	112,2	<b>1.1.2 sawlogs from conifer</b>
24,9	-	-	276,2	24,1	-	<b>1.1.3 logs for veneer and bark</b>
-	-	-	-	-	-	<b>1.1.4 wood for woody plates</b>
-	-	-	100,0	-	-	<b>1.1.5 other wood for mechanical processing</b>
16,0	-	-	129,6	2,6	5,0	<b>1.2 Wood for chemical processing</b>
-	-	-	-	-	-	<b>1.2.1 pulpwood from broad leaf</b>
27,1	-	-	130,4	16,5	21,2	<b>1.2.2 pulpwood from conifer</b>
-	-	-	-	-	-	<b>1.2.3 other wood for chemical processing</b>
117,1	71,4	144,7	112,0	115,9	116,3	<b>2. LUMBER</b>
53,8	149,9	146,2	52,9	127,0	95,9	<b>2.1 Mining timber from broadleaf</b>
112,7	74,8	122,3	121,4	102,4	106,3	<b>2.2 Mining timber from conifer</b>
-	-	-	-	-	-	<b>2.3 Posts of PTT and electricity</b>
235,9	26,9	432,8	117,5	314,5	270,5	<b>2.4 Other lumber</b>
76,3	76,9	107,7	117,9	92,0	85,3	<b>3. FIREWOOD</b>

NIVO OBRADE REPUBLIKA SRPSKA

3 - 3.1. Proizvodnja, prodaja i zalihe šumskih proizvoda prema asortimanu

m<sup>3</sup>

PROIZVODNJA	ϕ 1998	ϕ 1-2.98	ϕ 1-3.98	02. 1998	03. 1998
<b>UKUPNO</b>	105 106	54 603	70 637	73 762	102 706
<b>LIŠCARA</b>	54 384	30 190	39 658	42 764	58 596
<b>CETINARA</b>	50 805	24 414	30 979	30 998	44 110
<b>1. INDUSTRIJSKO DRVO</b>	74 873	41 176	53 075	55 922	76 875
<b>1.1 Trupci za mehanicku preradu</b>	69 742	39 398	50 830	53 682	73 694
<b>1.1.1 trupci za rezanje lišcara</b>	25 939	16 836	22 444	24 569	33 660
<b>1.1.2 trupci za rezanje cetinara</b>	42 918	21 960	27 712	28 164	39 218
<b>1.1.3 trupci za furnir i ljuštenje</b>	749	603	674	949	816
<b>1.1.4 drvo za drvene ploce</b>	-	-	-	-	-
<b>1.1.5 ostalo drvo za mehanicku prer.</b>	136	-	-	-	-
<b>1.2 Drvo za hemijsku preradu</b>	5 131	1 778	2 245	2 240	3 181
<b>1.2.1 celulozno drvo lišcara</b>	1 230	943	1 285	1 482	1 969
<b>1.2.2 celulozno drvo cetinara</b>	3 390	809	851	713	936
<b>1.2.3 ostalo drvo za hemijsku preradu</b>	512	26	109	45	276
<b>2. TEHNICKO DRVO</b>	4 979	1 911	2 812	2 507	4 616
<b>2.1 Rudnicko drvo lišcara</b>	648	215	330	334	561
<b>2.2 Rudnicko drvo cetinara</b>	4 116	1 565	2 345	2 024	3 904
<b>2.3 Stubovi za PTT i elektricne vodove</b>	158	59	65	97	79
<b>2.4 Ostalo tehnicko drvo</b>	56	73	72	52	72
<b>3. OGRJEVNO DRVO</b>	25 254	11 517	14 750	15 333	21 215

DATA PROCESSING - LEVEL REPUBLIC SRPSKA

3 - 3.1. Production, sales and stocks of forest products by type

m <sup>3</sup>					
01. 1999	02. 1999	03. 1999	01-02. 1999	01-03. 1999	<b>PRODUCTION</b>
43 566	39 413	132 080	82 979	215 059	<b>TOTAL</b>
22 548	21 199	88 357	43 747	132 104	<b>BROAD LEAF</b>
21 018	18 214	43 723	39 232	82 955	<b>CONIFERS</b>
34 204	28 467	95 836	62 671	158 507	<b>1. INDUSTRIAL WOOD</b>
32 237	27 812	92 300	60 049	152 349	<b>1.1 Logs for mechanical processing</b>
13 923	11 440	54 954	25 363	80 317	<b>1.1.1 sawlogs of broad leaf</b>
18 149	16 090	36 667	34 239	70 906	<b>1.1.2 sawlogs from conifer</b>
165	241	649	406	1 055	<b>1.1.3 logs for veneer and bark</b>
-	-	-	-	-	<b>1.1.4 wood for woody plates</b>
-	41	30	41	71	<b>1.1.5 other wood for mechanical processing</b>
1 967	655	3 536	2 622	6 158	<b>1.2 Wood for chemical processing</b>
234	102	825	336	1 161	<b>1.2.1 pulpwood from broad leaf</b>
1 467	500	1 905	1 967	3 872	<b>1.2.2 pulpwood from conifer</b>
266	53	806	319	1 125	<b>1.2.3 other wood for chemical processing</b>
1 504	1 809	5 603	3 313	8 916	<b>2. LUMBER</b>
419	259	1 226	678	1 904	<b>2.1 Mining timber from broadleaf</b>
1 085	1 493	4 164	2 578	6 742	<b>2.2 Mining timber from conifer</b>
-	43	178	43	221	<b>2.3 Posts of PTT and electricity</b>
-	14	35	14	49	<b>2.4 Other lumber</b>
7 858	9 137	30 641	16 995	47 636	<b>3. FIREWOOD</b>

NIVO OBRADE REPUBLIKA SRPSKA

3 - 3.1. Proizvodnja, prodaja i zalihe šumskih proizvoda prema asortimanu  
(nastavak)

m<sup>3</sup>

PRODAJA	φ 1998	φ 1-2.98	φ 1-3.98	02. 1998	03. 1998
<b>UKUPNO</b>	103 945	38 437	52 493	50 404	80 604
<b>LIŠCARA</b>	52 318	19 359	27 427	28 124	43 563
<b>CETINARA</b>	51 626	19 078	25 066	22 280	37 041
<b>1. INDUSTRIJSKO DRVO</b>	74 561	31 259	42 842	41 726	66 009
<b>1.1 Trupci za mehanicku preradu</b>	69 202	29 935	41 251	40 479	63 882
<b>1.1.1 trupci za rezanje lišcara</b>	24 341	12 038	17 796	19 061	29 312
<b>1.1.2 trupci za rezanje cetinara</b>	43 966	17 482	22 959	20 706	33 912
<b>1.1.3 trupci za furnir i ljuštenje</b>	719	415	496	712	658
<b>1.1.4 drvo za drvene ploce</b>	-	-	-	-	-
<b>1.1.5 ostalo drvo za mehanicku prer.</b>	177	-	-	-	-
<b>1.2 Drvo za hemijsku preradu</b>	5 359	1 324	1 592	1 247	2 127
<b>1.2.1 celulozno drvo lišcara</b>	891	44	165	87	409
<b>1.2.2 celulozno drvo cetinara</b>	3 956	1 255	1 317	1 115	1 442
<b>1.2.3 ostalo drvo za hemijsku preradu</b>	512	26	109	45	276
<b>2. TEHNICKO DRVO</b>	3 995	457	999	576	2 082
<b>2.1 Rudnicko drvo lišcara</b>	494	77	181	98	391
<b>2.2 Rudnicko drvo cetinara</b>	3 299	266	686	361	1 527
<b>2.3 Stubovi za PTT i elektricne vodove</b>	151	43	59	65	92
<b>2.4 Ostalo tehnicko drvo</b>	51	73	72	52	72
<b>3. OGRJEVNO DRVO</b>	25 389	6 721	8 652	8 102	12 513



DATA PROCESSING - LEVEL REPUBLIC SRPSKA

3 - 3.1. Production, sales and stocks of forest products by type  
(continued)

m <sup>3</sup>					SALES
01. 1999	02. 1999	03. 1999	01-02. 1999	01-03. 1999	
30 619	32 623	82 606	63 242	145 848	<b>TOTAL</b>
15 425	16 371	48 236	31 796	80 032	<b>BROAD LEAF</b>
15 194	16 252	34 370	31 446	65 816	<b>CONIFERS</b>
23 228	25 594	67 536	48 822	116 358	<b>1. INDUSTRIAL WOOD</b>
22 119	24 632	65 769	46 751	112 520	<b>1.1 Logs for mechanical processing</b>
8 302	9 688	34 113	17 990	52 103	<b>1.1.1 sawlogs of broad leaf</b>
13 595	14 712	31 024	28 307	59 331	<b>1.1.2 sawlogs from conifer</b>
222	232	632	454	1 086	<b>1.1.3 logs for veneer and bark</b>
-	-	-	-	-	<b>1.1.4 wood for woody plates</b>
-	-	-	-	-	<b>1.1.5 other wood for mechanical processing</b>
1 109	962	1 767	2 071	3 838	<b>1.2 Wood for chemical processing</b>
218	12	32	230	262	<b>1.2.1 pulpwood from broad leaf</b>
625	897	929	1 522	2 451	<b>1.2.2 pulpwood from conifer</b>
266	53	806	319	1 125	<b>1.2.3 other wood for chemical processing</b>
964	604	1 972	1 568	3 540	<b>2. LUMBER</b>
307	63	489	370	859	<b>2.1 Mining timber from broadleaf</b>
657	527	1 270	1 184	2 454	<b>2.2 Mining timber from conifer</b>
-	-	178	-	178	<b>2.3 Posts of PTT and electricity</b>
-	14	35	14	49	<b>2.4 Other lumber</b>
6 427	6 425	13 098	12 852	25 950	<b>3. FIREWOOD</b>

NIVO OBRADJE REPUBLIKA SRPSKA

3 - 3.1. Proizvodnja, prodaja i zalihe šumskih proizvoda prema asortimanu  
(nastavak)

ZALIHE	m <sup>3</sup>				
	φ 1998	φ 1-2.98	φ 1-3.98	02. 1998	03. 1998
<b>UKUPNO</b>	355 617	358 294	368 901	369 452	390 115
<b>LIŠCARA</b>	139 554	127 622	134 575	134 996	148 482
<b>CETINARA</b>	216 072	230 672	234 326	234 456	241 633
<b>1. INDUSTRIJSKO DRVO</b>	246 320	267 313	272 610	274 274	283 203
<b>1.1 Trupci za mehanicku preradu</b>	214 428	239 335	244 501	245 903	254 833
<b>1.1.1 trupci za rezanje lišcara</b>	68 194	72 283	74 609	75 567	79 262
<b>1.1.2 trupci za rezanje cetinara</b>	143 357	164 171	166 971	167 297	172 572
<b>1.1.3 trupci za furnir i ljuštenje</b>	2 030	1 964	2 003	2 121	2 081
<b>1.1.4 drvo za drvene ploce</b>	-	-	-	-	-
<b>1.1.5 ostalo drvo za mehanicku prer.</b>	847	918	918	918	918
<b>1.2 Drvo za hemijsku preradu</b>	31 893	27 978	28 109	28 371	28 370
<b>1.2.1 celulozno drvo lišcara</b>	4 177	2 896	3 292	3 491	4 085
<b>1.2.2 celulozno drvo cetinara</b>	27 716	25 083	24 817	24 880	24 285
<b>1.2.3 ostalo drvo za hemijsku preradu</b>	-	-	-	-	-
<b>2. TEHNICKO DRVO</b>	47 108	42 002	43 239	42 965	45 713
<b>2.1 Rudnicko drvo lišcara</b>	3 656	1 979	2 073	2 091	2 261
<b>2.2 Rudnicko drvo cetinara</b>	43 216	39 800	40 942	40 635	43 226
<b>2.3 Stubovi za PTT i elektricne vodove</b>	231	223	224	239	226
<b>2.4 Ostalo tehnicko drvo</b>	5	-	-	-	-
<b>3. OGRJEVNO DRVO</b>	62 188	48 980	53 053	52 213	61 199

DATA PROCESSING - LEVEL REPUBLIC SRPSKA

3 - 3.1. Production, sales and stocks of forest products by type  
(continued)

m <sup>3</sup>					<b>STOCKS</b>
<b>01. 1999</b>	<b>02. 1999</b>	<b>03. 1999</b>	<b>φ 1-2. 1999</b>	<b>φ 1-3. 1999</b>	
314 230	326 575	374 932	320 403	338 578	<b>TOTAL</b>
137 242	143 342	172 583	140 292	151 055	<b>BROAD LEAF</b>
176 988	183 233	202 349	180 111	187 523	<b>CONIFERS</b>
196 911	205 024	232 449	200 968	211 461	<b>1. INDUSTRIAL WOOD</b>
158 740	167 289	193 392	163 015	173 140	<b>1.1 Logs for mechanical processing</b>
57 835	60 738	80 807	59 287	66 460	<b>1.1.1 sawlogs of broad leaf</b>
97 907	103 503	109 484	100 705	103 631	<b>1.1.2 sawlogs from conifer</b>
1 981	1 990	2 013	1 986	1 995	<b>1.1.3 logs for veneer and bark</b>
-	-	-	-	-	<b>1.1.4 wood for woody plates</b>
1 017	1 058	1 088	1 038	1 054	<b>1.1.5 other wood for mechanical processing</b>
38 171	37 735	39 057	37 953	38 321	<b>1.2 Wood for chemical processing</b>
3 900	3 829	4 261	3 865	3 997	<b>1.2.1 pulpwood from broad leaf</b>
34 271	33 906	34 796	34 089	34 324	<b>1.2.2 pulpwood from conifer</b>
-	-	-	-	-	<b>1.2.3 other wood for chemical processing</b>
52 856	54 065	56 799	53 461	54 573	<b>2. LUMBER</b>
9 100	9 294	9 775	9 197	9 390	<b>2.1 Mining timber from broadleaf</b>
43 359	44 331	46 584	43 845	44 758	<b>2.2 Mining timber from conifer</b>
335	378	378	357	364	<b>2.3 Posts of PTT and electricity</b>
62	62	62	62	62	<b>2.4 Other lumber</b>
64 463	67 486	85 684	65 975	72 544	<b>3. FIREWOOD</b>

NIVO OBRADJE REPUBLIKA SRPSKA

3 - 3.2. Indeksi proizvodnje, prodaje i zaliha šumskih proizvoda prema asortimanu

PROIZVODNJA	<u>01.99</u> φ 98	<u>02.99</u> φ 98	<u>03.99</u> φ 98	<u>01.99</u> 01.98	<u>02.99</u> 02.98
<b>UKUPNO</b>	41,4	37,5	125,7	122,9	53,4
<b>LIŠCARA</b>	41,5	39,0	162,5	128,0	49,6
<b>CETINARA</b>	41,4	35,9	86,1	117,9	58,8
<b>1. INDUSTRIJSKO DRVO</b>	45,7	38,0	128,0	129,4	50,9
<b>1.1 Trupci za mehanicku preradu</b>	46,2	39,9	132,3	128,4	51,8
<b>1.1.1 trupci za rezanje lišcara</b>	53,7	44,1	211,9	152,9	46,6
<b>1.1.2 trupci za rezanje cetinara</b>	42,3	37,5	85,4	115,2	57,1
<b>1.1.3 trupci za furnir i ljuštenje</b>	22,0	32,2	86,7	64,5	25,4
<b>1.1.4 drvo za drvene ploce</b>	-	-	-	-	-
<b>1.1.5 ostalo drvo za mehanicku prer.</b>	-	-	22,1	-	-
<b>1.2 Drvo za hemijsku preradu</b>	38,3	12,8	68,9	149,6	29,2
<b>1.2.1 celulozno drvo lišcara</b>	19,0	8,3	67,1	58,1	6,9
<b>1.2.2 celulozno drvo cetinara</b>	43,3	14,7	56,2	162,1	70,1
<b>1.2.3 ostalo drvo za hemijsku preradu</b>	52,0	10,4	157,5	-	117,8
<b>2. TEHNICKO DRVO</b>	30,2	36,3	112,5	114,5	72,2
<b>2.1 Rudnicko drvo lišcara</b>	64,7	40,0	189,2	441,1	77,5
<b>2.2 Rudnicko drvo cetinara</b>	26,4	36,3	101,2	98,1	73,8
<b>2.3 Stubovi za PTT i elektricne vodove</b>	-	27,2	112,4	-	44,3
<b>2.4 Ostalo tehnicko drvo</b>	-	25,0	62,5	-	26,9
<b>3. OGRJEVNO DRVO</b>	31,1	36,2	121,3	102,0	59,6

DATA PROCESSING - LEVEL REPUBLIC SRPSKA

3 - 3.2. Indices of production, sales and stocks of forest products by type

<u>03.99</u> 03.98	<u>01.99</u> 12.98	<u>02.99</u> 01.99	<u>03.99</u> 02.99	<u>1-2.99</u> 1-2.98	<u>1-3.99</u> 1-3.98	<b>PRODUCTION</b>
128,6	50,4	90,5	335,1	76,0	101,5	<b>TOTAL</b>
150,8	44,2	94,0	416,8	72,5	111,0	<b>BROAD LEAF</b>
99,1	59,2	86,7	240,1	80,3	89,3	<b>CONIFERS</b>
124,7	63,4	83,2	336,7	76,1	99,5	<b>1. INDUSTRIAL WOOD</b>
125,2	62,2	86,3	331,9	76,2	99,9	<b>1.1 Logs for mechanical processing</b>
163,3	68,4	82,2	480,4	75,3	119,3	<b>1.1.1 sawlogs of broad leaf</b>
93,5	58,5	88,7	227,9	78,0	85,3	<b>1.1.2 sawlogs from conifer</b>
79,5	37,6	146,1	269,3	33,7	52,2	<b>1.1.3 logs for veneer and bark</b>
-	-	-	-	-	-	<b>1.1.4 wood for woody plates</b>
-	-	-	73,2	-	-	<b>1.1.5 other wood for mechanical processing</b>
111,2	95,5	33,3	539,8	73,8	91,4	<b>1.2 Wood for chemical processing</b>
41,9	43,8	43,6	808,8	17,8	30,1	<b>1.2.1 pulpwood from broad leaf</b>
203,5	110,5	34,1	381,0	121,6	151,6	<b>1.2.2 pulpwood from conifer</b>
292,0	134,3	19,9	1520,8	613,5	343,0	<b>1.2.3 other wood for chemical processing</b>
121,4	40,9	120,3	309,7	86,7	105,7	<b>2. LUMBER</b>
218,5	65,4	61,8	473,4	158,0	192,3	<b>2.1 Mining timber from broadleaf</b>
106,7	38,7	137,6	278,9	82,4	95,8	<b>2.2 Mining timber from conifer</b>
225,3	-	-	414,0	36,8	112,8	<b>2.3 Posts of PTT and electricity</b>
48,6	-	-	250,0	9,7	22,6	<b>2.4 Other lumber</b>
144,4	27,2	116,3	335,4	73,8	107,7	<b>3. FIREWOOD</b>

NIVO OBRADE REPUBLIKA SRPSKA

3 - 3.2. Indeksi proizvodnje, prodaje i zaliha šumskih proizvoda prema asortimanu  
(nastavak)

PRODAJA	<u>01.99</u>	<u>02.99</u>	<u>03.99</u>	<u>01.99</u>	<u>02.99</u>
	ϕ 98	ϕ 98	ϕ 98	01.98	02.98
<b>UKUPNO</b>	29,5	31,4	79,5	115,7	64,7
<b>LIŠCARA</b>	29,5	31,3	92,2	145,6	58,2
<b>CETINARA</b>	29,4	31,5	66,6	95,7	72,9
<b>1. INDUSTRIJSKO DRVO</b>	31,2	34,3	90,6	111,7	61,3
<b>1.1 Trupci za mehanicku preradu</b>	32,0	35,6	95,0	114,1	60,9
<b>1.1.1 trupci za rezanje lišcara</b>	34,1	39,8	140,1	165,5	50,8
<b>1.1.2 trupci za rezanje cetinara</b>	30,9	33,5	70,6	95,3	71,1
<b>1.1.3 trupci za furnir i ljuštenje</b>	30,9	32,3	87,9	188,1	32,6
<b>1.1.4 drvo za drvene ploce</b>	-	-	-	-	-
<b>1.1.5 ostalo drvo za mehanicku prer.</b>	-	-	-	-	-
<b>1.2 Drvo za hemijsku preradu</b>	20,7	18,0	33,0	79,2	77,1
<b>1.2.1 celulozno drvo lišcara</b>	24,5	1,3	3,6	-	13,8
<b>1.2.2 celulozno drvo cetinara</b>	15,8	22,7	23,5	44,8	80,4
<b>1.2.3 ostalo drvo za hemijsku preradu</b>	52,0	10,4	157,5	-	117,8
<b>2. TEHNICKO DRVO</b>	24,1	15,1	49,4	285,2	104,9
<b>2.1 Rudnicko drvo lišcara</b>	62,1	12,8	99,0	558,2	64,3
<b>2.2 Rudnicko drvo cetinara</b>	19,9	16,0	38,5	386,5	146,0
<b>2.3 Stubovi za PTT i elektricne vodove</b>	-	-	117,9	-	-
<b>2.4 Ostalo tehnicko drvo</b>	-	27,5	68,6	-	26,9
<b>3. OGRJEVNO DRVO</b>	25,3	25,3	51,6	120,4	79,3

DATA PROCESSING - LEVEL REPUBLIC SRPSKA

3 - 3.2. Indices of production, sales and stocks of forest products by type  
(continued)

<u>03.99</u> 03.98	<u>01.99</u> 12.98	<u>02.99</u> 01.99	<u>03.99</u> 02.99	<u>1-2.99</u> 1-2.98	<u>1-3.99</u> 1-3.98	SALES
102,5	42,6	106,5	253,2	82,3	92,6	<b>TOTAL</b>
110,7	34,4	106,1	294,6	82,1	97,3	<b>BROAD LEAF</b>
92,8	56,2	107,0	211,5	82,4	87,5	<b>CONIFERS</b>
102,3	54,9	110,2	263,9	78,1	90,5	<b>1. INDUSTRIAL WOOD</b>
103,0	55,1	111,4	267,0	78,1	90,9	<b>1.1 Logs for mechanical processing</b>
116,4	52,5	116,7	352,1	74,7	97,6	<b>1.1.1 sawlogs of broad leaf</b>
91,5	57,4	108,2	210,9	81,0	86,1	<b>1.1.2 sawlogs from conifer</b>
96,0	39,3	104,5	272,4	54,7	73,0	<b>1.1.3 logs for veneer and bark</b>
-	-	-	-	-	-	<b>1.1.4 wood for woody plates</b>
-	-	-	-	-	-	<b>1.1.5 other wood for mechanical processing</b>
83,1	50,8	86,7	183,7	78,2	80,4	<b>1.2 Wood for chemical processing</b>
7,8	49,7	5,5	266,7	264,4	52,8	<b>1.2.1 pulpwood from broad leaf</b>
64,4	40,4	143,5	103,6	60,7	62,0	<b>1.2.2 pulpwood from conifer</b>
292,0	134,3	19,9	1520,8	613,5	343,0	<b>1.2.3 other wood for chemical processing</b>
94,7	47,1	62,7	326,5	171,6	118,2	<b>2. LUMBER</b>
125,1	49,3	20,5	776,2	241,8	157,9	<b>2.1 Mining timber from broadleaf</b>
83,2	50,4	80,2	241,0	223,0	119,2	<b>2.2 Mining timber from conifer</b>
193,5	-	-	-	-	100,6	<b>2.3 Posts of PTT and electricity</b>
48,6	-	-	250,0	9,7	22,6	<b>2.4 Other lumber</b>
104,7	23,3	100,0	203,9	95,6	100,0	<b>3. FIREWOOD</b>

NIVO OBRADJE REPUBLIKA SRPSKA

3 - 3.2. Indeksi proizvodnje, prodaje i zaliha šumskih proizvoda prema asortimanu  
(nastavak)

ZALIHE	<u>01.99</u> ϕ 98	<u>02.99</u> ϕ 98	<u>03.99</u> ϕ 98	<u>01.99</u> 01.98	<u>02.99</u> 02.98
<b>UKUPNO</b>	88,4	91,8	105,4	90,5	88,4
<b>LIŠCARA</b>	98,3	102,7	130,8	114,1	106,2
<b>CETINARA</b>	81,9	84,8	93,6	78,0	78,2
<b>1. INDUSTRIJSKO DRVO</b>	79,9	83,2	94,4	75,6	74,8
<b>1.1 Trupci za mehanicku preradu</b>	74,0	78,0	90,2	68,2	68,0
<b>1.1.1 trupci za rezanje lišcara</b>	84,8	89,1	118,5	83,8	80,4
<b>1.1.2 trupci za rezanje cetinara</b>	68,3	72,2	76,4	60,8	61,9
<b>1.1.3 trupci za furnir i ljuštenje</b>	97,6	98,0	99,2	109,7	93,8
<b>1.1.4 drvo za drvene ploce</b>	-	-	-	-	-
<b>1.1.5 ostalo drvo za mehanicku prer.</b>	120,1	124,9	128,5	110,8	115,3
<b>1.2 Drvo za hemijsku preradu</b>	119,7	118,3	122,5	138,4	133,0
<b>1.2.1 celulozno drvo lišcara</b>	93,4	91,7	102,0	169,6	109,7
<b>1.2.2 celulozno drvo cetinara</b>	123,7	122,3	125,5	135,5	136,3
<b>1.2.3 ostalo drvo za hemijsku preradu</b>	-	-	-	-	-
<b>2. TEHNICKO DRVO</b>	112,2	114,8	120,6	128,8	125,8
<b>2.1 Rudnicko drvo lišcara</b>	248,9	254,2	267,4	487,4	444,5
<b>2.2 Rudnicko drvo cetinara</b>	100,3	102,6	107,8	111,3	109,1
<b>2.3 Stubovi za PTT i elektricne vodove</b>	144,9	163,5	163,5	161,8	158,2
<b>2.4 Ostalo tehnicko drvo</b>	1240,0	1240,0	1240,0	-	-
<b>3. OGRJEVNO DRVO</b>	103,7	108,5	137,8	140,9	129,3



DATA PROCESSING - LEVEL REPUBLIC SRPSKA

3 - 3.2. Indices of production, sales and stocks of forest products by type  
(continued)

<u>03.99</u> 03.98	<u>01.99</u> 12.98	<u>02.99</u> 01.99	<u>03.99</u> 02.99	$\phi$ 1-2.99 $\phi$ 1-2.98	$\phi$ 1-3.99 $\phi$ 1-3.98	STOCKS
96,1	102,6	103,9	114,8	89,4	91,8	<b>TOTAL</b>
123,0	105,3	104,4	127,4	109,9	114,7	<b>BROAD LEAF</b>
83,7	100,5	103,5	110,4	78,1	80,0	<b>CONIFERS</b>
82,1	102,6	104,1	113,4	75,2	77,6	<b>1. INDUSTRIAL WOOD</b>
75,9	102,6	105,4	115,6	68,1	70,8	<b>1.1 Logs for mechanical processing</b>
101,9	107,7	105,0	133,0	82,0	89,1	<b>1.1.1 sawlogs of broad leaf</b>
63,4	99,3	105,7	105,8	61,3	62,1	<b>1.1.2 sawlogs from conifer</b>
96,7	97,7	100,5	101,2	101,1	99,6	<b>1.1.3 logs for veneer and bark</b>
-	-	-	-	-	-	<b>1.1.4 wood for woody plates</b>
118,5	359,4	104,0	102,8	113,0	114,9	<b>1.1.5 other wood for mechanical processing</b>
137,7	102,4	98,9	103,5	135,7	136,3	<b>1.2 Wood for chemical processing</b>
104,3	79,9	98,2	111,3	133,5	121,4	<b>1.2.1 pulpwood from broad leaf</b>
143,3	105,7	98,9	102,6	135,9	138,3	<b>1.2.2 pulpwood from conifer</b>
-	-	-	-	-	-	<b>1.2.3 other wood for chemical processing</b>
124,3	98,3	102,3	105,1	127,3	126,2	<b>2. LUMBER</b>
432,3	99,3	102,1	105,2	464,7	453,0	<b>2.1 Mining timber from broadleaf</b>
107,8	98,1	102,2	105,1	110,2	109,3	<b>2.2 Mining timber from conifer</b>
167,3	97,4	112,8	100,0	159,9	162,4	<b>2.3 Posts of PTT and electricity</b>
-	103,3	100,0	100,0	-	-	<b>2.4 Other lumber</b>
140,0	106,2	104,7	127,0	134,7	136,7	<b>3. FIREWOOD</b>

**ŠUMARSTVO BIH / FORESTRY B&H**  
 Proizvodnja po mjesecima / Monthly production

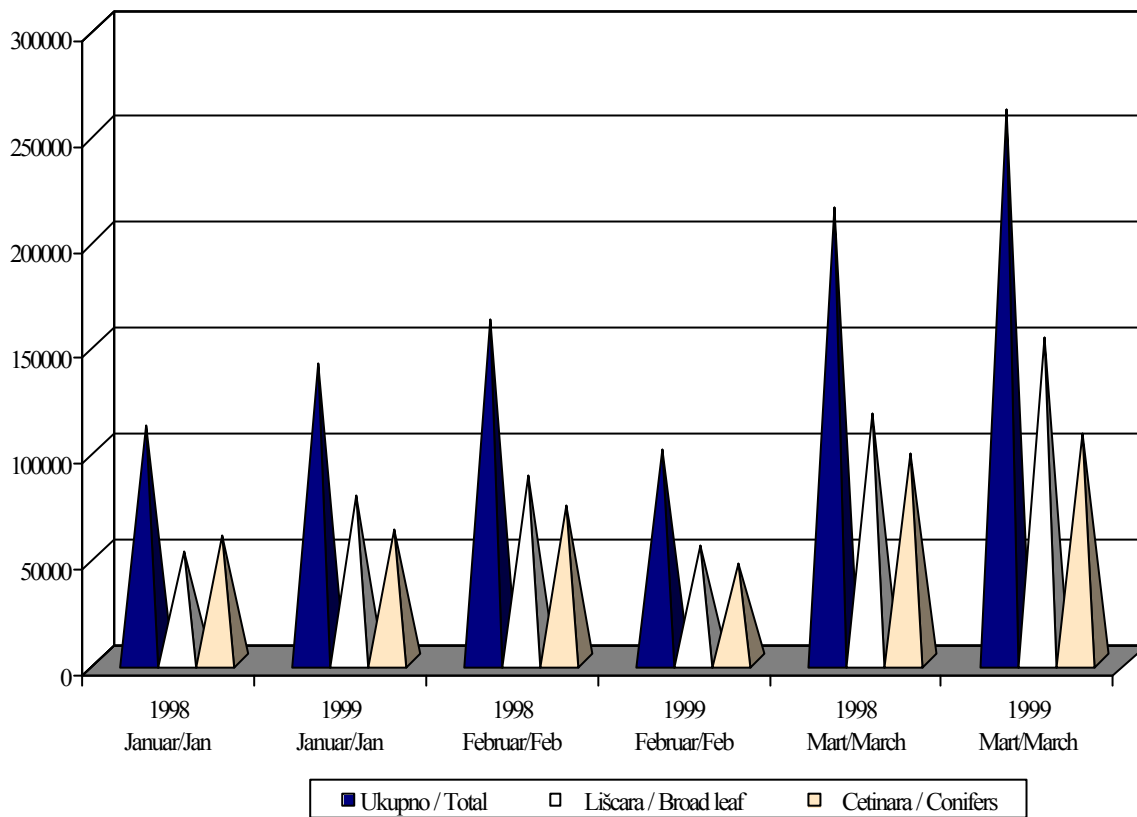

**ŠUMARSTVO / FORESTRY**

Učešća entiteta u proizvodnji BiH (%) / Share of entities in production B&H (%)

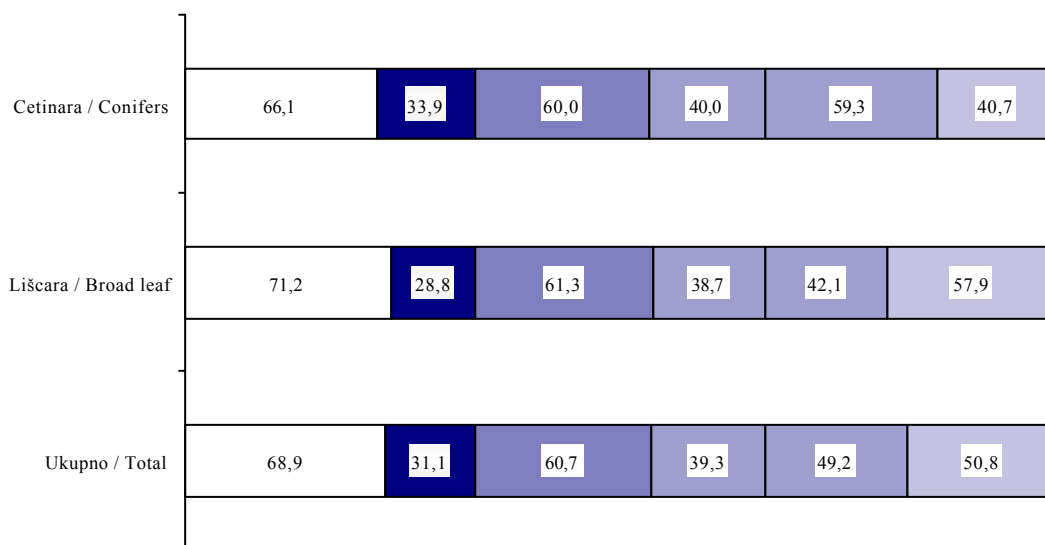

■ Jan/Jan. 99 Fed./Fed ■ Jan/Jan. 99 RS/RS ■ Feb/Feb. 99 Fed./Fed ■ Feb/Feb. 99 RS/RS ■ Mart/March 99 Fed./Fed ■ Mart/March 99 RS/RS

**4. GRAĐEVINARSTVO**  
**CONSTRUCTION**

## **GRAĐEVINARSTVO**

### *Metodološke upute*

Podaci u ovom biltenu dati su na bazi obrade statističkih podataka mjesečnog izvještaja građevinarstva koji zavodima za statistiku u oba BiH entiteta dostavljaju preduzeća koja se bave građevinskim radovima.

Pod pojmom građevinski radovi obuhvaćene su djelatnosti: pripremni radovi na gradilištu (uključujući rušenje građevinskih objekata, zemljane radove i ispitivanje terena za gradnju); izgradnja objekata visokogradnje, niskogradnje i hidrogradnje (izgradnja kompletnih objekata ili njihovih dijelova, rekonstrukcija, dogradnja i održavanje objekata); svi instalacioni radovi (struja, voda, gas, grijanje, ventilacija i hlađenje); izolacioni radovi i završni građevinski radovi (fasaderski radovi, malterisanje, ugradnja stolarije, postavljanje podnih i zidnih obloga, molerski, staklarski i ostali završni radovi).

Grđevinski objekat je svaka nadzemna i podzemna gradnja kao i vodogradnja, koja u građevinskom smislu predstavlja odvojenu samostalnu cjelinu sa unaprijed određenom namjenom, a fiksirana je za određenu lokaciju.

Podaci o vrijednosti izvršenih radova računati su na bazi privremenih mjesečnih situacija i predstavljaju obracunatu vrijednost izvršenih radova, a ne vrijednost naplacenih radova. Vrijednost je data u tekucim cijenama, a iskazana je u hiljadama KM. Ovaj podatak podlozan je korekcijama pri izradi konacnih obracuna.

Podatak o izvršenim efektivnim satima rada predstavlja ukupan broj sati koji su ostvarili radnici na građevinskim objektima u izvještajnom mjesecu u redovnom i prekovremenom radu, bez obzira da li su placeni po satu, normi ili akordu. U ovaj broj nisu ukljuceni sati rada inženjera i tehnicara.

Podatak o broju radnika odnosi se na stanje zaposlenih radnika posljednjeg dana u mjesecu na koji se podaci odnose, a ne ukljucuje radnike na administrativnim i inženjersko - tehničkim poslovima.

Za mjernje promjena podataka o radnoj snazi u građevinarstvu (broj izvršenih efektivnih radnih sati i broj radnika na gradilištima) računati su stope promjena u odnosu na prethodni mjesec za obje varijable. Podaci su računati prema slijedećoj formuli:

$$\Delta = \{[Vrijednost (t) - Vrijednost (t-1)] / Vrijednost (t-1)\} \times 100$$

gdje (t) predstavlja vrijednosti iz tekuceg mjeseca, a (t-1) vrijednosti iz prethodnog mjeseca.

## **CONSTRUCTION**

### *Notes on methodology*

The data in this bulletin are given on the basis of processing data obtained by monthly reports on construction, which are delivered to both entity Statistics Offices by construction companies.

Under the term “construction works” are covered the following activities: preparatory works on building sites (including destroying construction objects, land works and area exploration for building), buildings, civil engineering and hydraulic engineering (building complete objects or its parts, reconstruction, rebuilding and maintenance of objects); all installation works (electricity, water, gas, heating, ventilation and air devices); insulation works and final construction works (façade works, plastering with mortar, building joiner’s trade, building floor and wall linings, painting, glazier and other final works).

The construction object is each overground and underground building as and water building, that in constructive sense represents separated the independent part with advance determined using and fixed for certain location.

Data on the value of completed works is calculated on the basis of temporary monthly situation and represent the estimated value of completed works, and not the value of paid works.

The value is given in the current prices, and is presented in thousands of convertible mark (KM). This data is subject to corrections after final calculations.

Data on completed effective hours represents total number of hours that workers realized on building sites in reported month in regular and overtime work, independently of whether they are paid by hour, norm or chord.

In this number are not included the hours worked by engineers and technicians.

Data on number of workers refer to the situation of employed workers on the last day of the month to which the data is related.

This information does not include workers in administrative and engineering or technical sector.

To calculate the change of data on employment in construction (number of completed effective working hours and number of workers on building sites) the rates of change in relation to the previous month for both variables were taken into account. Change is calculated according to the following formula:

$$\Delta = \{[\text{Value } t - \text{Value } (t-1)] / \text{Value } (t - 1)\} \times 100$$

Where Value (t) represents value from current month, and Value (t-1) value from previous month.

**NIVO OBRADJE BOSNA I HERCEGOVINA**  
*DATA PROCESSING - LEVEL BOSNIA AND HERZEGOVINA*

**4 - 1.1. Vrijednost izvršenih građevinskih radova, izvršeni efektivni sati i broj radnika**  
*Value of completed construction works, completed effective hours and workers*

	<sup>*)</sup> Vrijednost izvršenih radova / <sup>*)</sup> Value of completed works	Izvršeni efektivni sati rada / Completed effective hours	Broj radnika na gradilištima/ Number of employees on constr.site	Δ Vrijednosti izvršenih radova / Δ Value of completed works	Δ Izvršenih efektivnih sati rada / Δ Completed effective hours	Δ Broja radnika na gradilištima/ Δ Number of employees on constr.site	
<b>1998</b>							<b>1998</b>
Januar	19 025	1 312 635	9 215	-	-	-	January
Februar	18 462	1 470 554	9 435	-2,96	12,03	2,39	February
Mart	27 369	1 616 295	10 123	48,25	9,91	7,29	March
April	25 559	1 756 166	10 783	-6,61	8,65	6,52	April
Maj	35 504	2 030 476	11 917	38,91	15,62	10,52	May
Juni	39 179	2 281 463	12 669	10,35	12,36	6,31	June
Juli	49 565	2 483 497	13 551	26,51	8,86	6,96	July
August	48 149	2 467 123	13 577	-2,86	-0,66	0,19	August
Septembar	52 029	2 764 497	15 294	8,06	12,05	12,65	September
Oktobar	51 475	2 743 650	15 602	-1,06	-0,75	2,01	Oktober
Novembar	43 017	2 762 679	15 369	-16,43	0,69	-1,49	November
Decembar	43 657	2 387 100	13 449	1,49	-13,59	-12,49	December
ϕ 1998	<b>37 749</b>	<b>2 173 011</b>	<b>12 582</b>	-	-	-	ϕ 1998
ϕ 01-03 1998	<b>21 619</b>	<b>1 466 495</b>	<b>9 591</b>	-	-	-	ϕ 01-03 1998
<b>1999</b>							<b>1999</b>
Januar	16 629	1 240 746	7 585	-61,91	-48,02	-43,60	January
Februar	20 421	1 493 365	8 624	22,80	20,36	13,70	February
Mart	31 713	1 799 817	10 275	55,30	20,52	19,14	March
ϕ 01-03 1999	<b>22 921</b>	<b>1 511 309</b>	<b>8 828</b>	-	-	-	ϕ 01-03 1999

Δ = % promjene pojave prema prethodnom mjesecu

Δ = % monthly variation towards previous month

<sup>\*)</sup> Vrijednost izvršenih radova data je u hilj. KM

<sup>\*)</sup> Value of completed works, in thousand KM

**INDEKSI / INDICES**

	<u>01.99</u> 01.98	<u>02.99</u> 02.98	<u>03.99</u> 03.98	<u>02.99</u> 01.99	<u>03.99</u> 02.99	<u>03.99</u> ϕ 1998	
Vrijednost izvršenih radova	87,4	110,6	115,9	122,8	155,3	84,0	Value of completed works
Izvršeni efektivni sati rada	94,5	101,6	111,4	120,4	120,5	82,8	Completed effective hours
Broj radnika na gradilištima	82,3	91,4	101,5	113,7	119,1	81,7	Number of employees on constr.site

NIVO OBRADE BOSNA I HERCEGOVINA

DATA PROOCCESSING - LEVEL BOSNIA AND HERZEGOVINA

**4 - 1.2. Učešća entiteta u vrijednosti izvršenih građevinskih radova, izvršenim efektivnim satima i broju radnika (%)**

*Share of entities in value of completed construction works, completed effective hours and workers (%)*

	Vrijednost izvršenih radova /	Value of completed works	Izvršeni efektivni sati rada /	Completed effective hours	Broj radnika na gradilištima/	Number of employees on constr.site	
	Federacija BiH	Republika Srpska	Federacija BiH	Republika Srpska	Federacija BiH	Republika Srpska	
<b>1998</b>							<b>1998</b>
Januar	80,8	19,2	76,6	23,4	70,1	29,9	January
Februar	77,6	22,4	73,7	26,3	71,9	28,1	February
Mart	75,8	24,2	69,9	30,1	69,9	30,1	March
April	84,6	15,4	72,7	27,3	72,0	28,0	April
Maj	87,9	12,1	72,7	27,3	72,4	27,6	May
Juni	75,9	24,1	69,0	31,0	68,4	31,6	June
Juli	83,2	16,8	69,0	31,0	68,7	31,3	July
August	76,7	23,3	68,0	32,0	67,5	32,5	August
Septembar	72,7	27,3	69,3	30,7	69,7	30,3	September
Oktobar	77,4	22,6	70,4	29,6	69,8	30,2	Oktober
Novembar	75,0	25,0	70,7	29,3	69,1	30,9	November
Decembar	79,9	20,1	68,8	31,2	68,0	32,0	December
φ 1998	<b>78,6</b>	<b>21,4</b>	<b>70,5</b>	<b>29,5</b>	<b>69,6</b>	<b>30,4</b>	φ 1998
φ 01-03 1998	<b>77,8</b>	<b>22,2</b>	<b>73,2</b>	<b>26,8</b>	<b>70,6</b>	<b>29,4</b>	φ 01-03 1998
<b>1999</b>							<b>1999</b>
Januar	90,1	9,9	76,8	23,2	74,1	25,9	January
Februar	79,5	20,5	70,5	29,5	71,1	28,9	February
Mart	64,7	35,3	65,1	34,9	63,8	36,2	March
φ 01-03 1999	<b>75,2</b>	<b>24,8</b>	<b>70,1</b>	<b>29,9</b>	<b>69,1</b>	<b>30,9</b>	φ 01-03 1999

**NIVO OBRADE FEDERACIJA BOSNE I HERCEGOVINE**  
*DATA PROOCESING - LEVEL FEDERATION B&H*

**4 - 2.1. Vrijednost izvršenih građevinskih radova, izvršeni efektivni sati i broj radnika**  
*Value of completed construction works, completed effective hours and workers*

	*) Vrijednost izvršenih radova / *) Value of completed works	Izvršeni efektivni sati rada / Completed effective hours	Broj radnika na gradilištima / Number of employees on constr.site	Δ Vrijednosti izvršenih radova / Δ Value of completed works	Δ Izvršenih efektivnih sati rada / Δ Completed effective hours	Δ Broja radnika na gradilištima / Δ Number of employees on constr.site	
<b>1998</b>							<b>1998</b>
Januar	15 377	1 006 121	6 456	-	-	-	January
Februar	14 328	1 083 516	6 782	-6,82	7,69	5,05	February
Mart	20 749	1 129 430	7 074	44,81	4,24	4,31	March
April	21 633	1 276 057	7 763	4,26	12,98	9,74	April
Maj	31 225	1 476 373	8 625	44,34	15,70	11,10	May
Juni	29 754	1 573 074	8 670	-4,71	6,55	0,52	June
Juli	41 215	1 713 340	9 310	38,52	8,92	7,38	July
August	36 941	1 677 348	9 168	-10,37	-2,10	-1,53	August
Septembar	37 822	1 915 856	10 661	2,38	14,22	16,28	September
Oktobar	39 835	1 931 105	10 884	5,32	0,80	2,09	Oktober
Novembar	32 241	1 952 739	10 624	-19,06	1,12	-2,39	November
Decembar	34 878	1 642 778	9 139	8,18	-15,87	-13,98	December
φ 1998	<b>29 667</b>	<b>1 531 478</b>	<b>8 763</b>	-	-	-	φ 1998
φ 01-03 1998	<b>16 818</b>	<b>1 073 022</b>	<b>6 771</b>	-	-	-	φ 01-03 1998
<b>1999</b>							<b>1999</b>
Januar	14 977	952 437	5 618	-57,06	-42,02	-38,53	January
Februar	16 237	1 052 811	6 130	8,41	10,54	9,11	February
Mart	20 503	1 170 813	6 558	26,27	11,21	6,98	March
φ 01-03 1999	<b>17 239</b>	<b>1 058 687</b>	<b>6 102</b>	-	-	-	φ 01-03 1999

Δ = % promjene pojave prema prethodnom mjesecu

Δ = % monthly variation towards previous month

\*) Vrijednost izvršenih radova data je u hilj. KM

\*) Value of completed works, in thousand KM

**INDEKSI / INDICES**

	<u>01.99</u> 01.98	<u>02.99</u> 02.98	<u>03.99</u> 03.98	<u>02.99</u> 01.99	<u>03.99</u> 02.99	<u>03.99</u> φ 1998	
Vrijednost izvršenih radova	97,4	113,3	98,8	108,4	126,3	69,1	Value of completed works
Izvršeni efektivni sati rada	94,7	97,2	103,7	110,5	111,2	76,4	Completed effective hours
Broj radnika na gradilištima	87,0	90,4	92,7	109,1	107,0	74,8	Number of employees on constr.site



**NIVO OBRADRE REPUBLIKA SRPSKA**  
*DATA PROOCCESSING - LEVEL REPUBLIC SRPSKA*

**4 - 3.1. Vrijednost izvršenih građevinskih radova, izvršeni efektivni sati i broj radnika**  
*Value of completed construction works, completed effective hours and workers*

	<sup>*)</sup> Vrijednost izvršenih radova / <sup>*)</sup> Value of completed works	Izvršeni efektivni sati rada / Completed effective hours	Broj radnika na gradilištima/ Number of employees on constr.site	Δ Vrijednosti izvršenih radova / Δ Value of completed works	Δ Izvršenih efektivnih sati rada / Δ Completed effective hours	Δ Broja radnika na gradilištima/ Δ Number of employees on constr.site	
<b>1998</b>							<b>1998</b>
Januar	3 648	306 514	2 759	-	-	-	January
Februar	4 134	387 038	2 653	13,32	26,27	-3,84	February
Mart	6 620	486 865	3 049	60,16	25,79	14,93	March
April	3 926	480 109	3 020	-40,69	-1,39	-0,95	April
Maj	4 279	554 103	3 292	8,98	15,41	9,01	May
Juni	9 425	708 389	3 999	120,27	27,84	21,48	June
Juli	8 350	770 157	4 241	-11,41	8,72	6,05	July
August	11 208	789 775	4 409	34,23	2,55	3,96	August
Septembar	14 207	848 641	4 633	26,76	7,45	5,08	September
Oktobar	11 640	812 545	4 718	-18,07	-4,25	1,83	October
Novembar	10 776	809 940	4 745	-7,43	-0,32	0,57	November
Decembar	8 779	744 322	4 310	-18,53	-8,10	-9,17	December
ϕ 1998	<b>8 083</b>	<b>641 533</b>	<b>3 819</b>	-	-	-	ϕ 1998
ϕ 01-03 1998	<b>4 801</b>	<b>393 472</b>	<b>2 820</b>	-	-	-	ϕ 01-03 1998
<b>1999</b>							<b>1999</b>
Januar	1 652	288 309	1 967	-81,18	-61,27	-54,36	January
Februar	4 184	440 554	2 494	153,27	52,81	26,79	February
Mart	11 210	629 004	3 717	167,93	42,78	49,04	March
ϕ 01-03 1999	<b>5 682</b>	<b>452 622</b>	<b>2 726</b>	-	-	-	ϕ 01-03 1999

Δ = % promjene pojave prema prethodnom mjesecu

Δ = % monthly variation towards previous month

<sup>\*)</sup> Vrijednost izvršenih radova data je u hilj. KM

<sup>\*)</sup> Value of completed works, in thousand KM

**INDEKSI / INDICES**

	<u>01.99</u> 01.98	<u>02.99</u> 02.98	<u>03.99</u> 03.98	<u>02.99</u> 01.99	<u>03.99</u> 02.99	<u>03.99</u> ϕ 1998	
Vrijednost izvršenih radova	45,3	101,2	169,3	253,3	267,9	138,7	Value of completed works
Izvršeni efektivni sati rada	94,1	113,8	129,2	152,8	142,8	98,0	Completed effective hours
Broj radnika na gradilištima	71,3	94,0	121,9	126,8	149,0	97,3	Number of employees on constr.site

**GRAĐEVINARSTVO / CONSTRUCTION**  
 Učešća entiteta u BiH (%) / Share of entities in BiH (%)

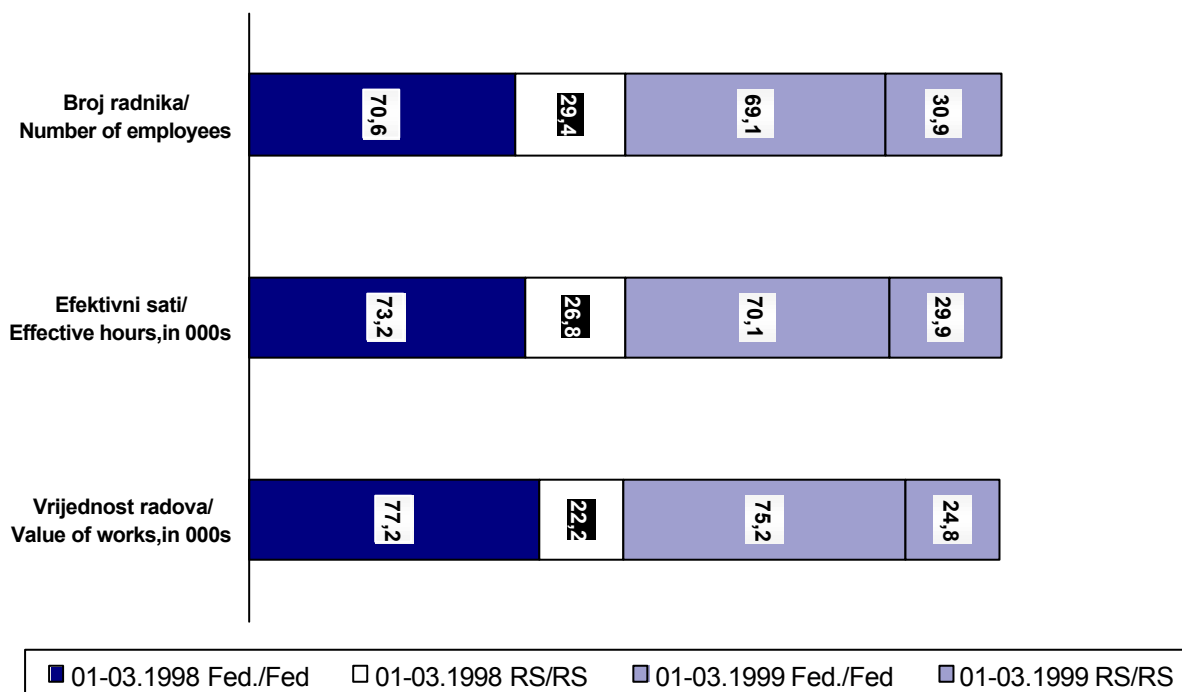

GRAĐEVINARSTVO / CONSTRUCTION  
 Osnovni pokazatelji / Major indicators

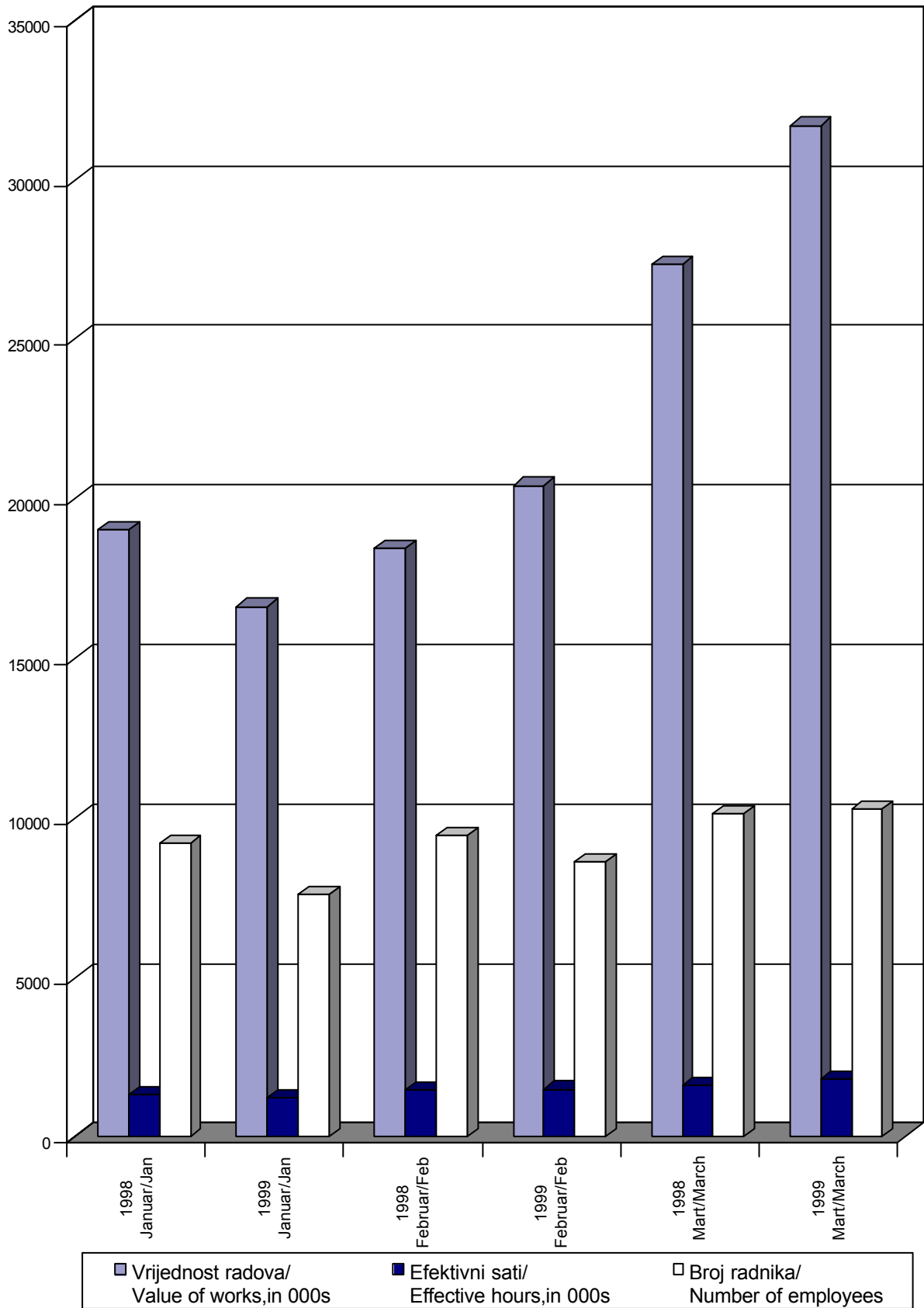



**5. SAOBRAČAJ I VEZE**  
*TRANSPORT and*  
**COMMUNICATIONS**

## **SAOBRAČAJ I VEZE**

### *Metodološke napomene*

Podaci o drumskom i željezničkom saobraćaju dobiveni su obradom mjesečnih statističkih izvještaja, koje su entitetski statistički zavodi prikupili od preduzeca i drugih poslovnih subjekata koji se bave prijevozom putnika i robe (tereta) u unutrašnjem i međunarodnom saobraćaju.

Za željeznički saobraćaj u ovom biltenu su raspoloživi slijedeći pokazatelji: broj prevezenih putnika, tone prevezene robe (tereta) i broj putničkih i tonskih kilometara. Za drumski saobraćaj, pored naprijed navedenih indikatora, raspoloživi su i podaci o pređenim kilometrima vozila.

U drumskom saobraćaju nije obuhvaćen prijevoz putnika i robe koji, svojim prijevoznim sredstvima, preduzeca obavljaju za vlastite potrebe (interni transport).

Pod pojmom prijevoz u saobraćaju, podrazumjeva se kretanje putnika ili tereta od jednog mjesta (mjesto ukrcavanja) do drugog mjesta (mjesto iskrcavanja) i predstavlja mjeru aktivnosti saobraćajnih preduzeca.

Putnički kilometar je izračunata jedinica mjere koja uslovno predstavlja prijevoz 1 putnika na udaljenosti od 1 kilometra. Indikator - putnički kilometar je kompleksan indikator koji je izračunat i dostavljen od strane preduzeca – izvještajnih jedinica. Ovaj indikator iskazuje agregiranu jedinicu mjere broja prevezenih putnika u odnosu na predenu dionica puta. Radi se o mjeri fizičkog obima prijevoza i pokazatelj je rentabilnosti rada saobraćajnog preduzeca.

Na isti način, tonski kilometar je jedinica mjere koja predstavlja prijevoz 1 tone robe na udaljenosti od 1 kilometra.

Gradski saobraćaj predstavljen je podacima o pređenim kilometrima vozila i prevezenim putnicima na određenim gradskim linijama sa fiksiranim stanicama i utvrđenim voznim redom. Podacima je obuhvaćen prijevoz putnika koji se obavlja gradskim autobusima, tramvajima i trolejbusima. U Republici Srpskoj ne postoje tramvajske i trolejbuske linije.

Oblast telekomunikacija u biltenu je predstavljena osnovnim indikatorima o poštanskom, telegramske i telefonske saobraćaju, a ulazni podaci dobijeni su na osnovu mjesečnih izvještaja preduzeca registrovanih za tu djelatnost.

Podaci za pismo i paketske pošiljke u unutrašnjem i međunarodnom prometu sadrže transvere: pisama, preporučenih pošiljki, vrijednosnih pisama i paketa primljenih za otpremu i prispjelih za dostavu i isporuku, bez tranzita, a uključena je i otprema časopisa i novina upućena pretplatnicima.

Platni promet obuhvata uplate i isplate poštanskim uplatnicama, žiro i tekucim računima, računskim knjižicama, štednim ulozima i sl., na poštanskim šalterima.

## **TRANSPORT AND COMMUNICATIONS**

### *Notes on methodologies*

Data on road and railway transport were obtained by processing monthly statistical surveys, which the entity Statistical Office collected from enterprises and other businesses unities which carry out the transport of passengers and goods in internal and international transport.

For railway transport the following indicators are available in this bulletin: number of transported passengers, tons of transported goods (freight) and number of passengers and tons/kilometres.

For road transport, besides the above mentioned indicators, at disposal are data on kilometres covered by means of transport.

Road transport does not comprise the transport of passengers and goods which is carried out by firms for their own needs and with their own means of transport.

By transport we mean the movement of passengers or cargo from one place (place of loading) to another (place of unloading).

Passenger kilometre is an indicator which represents the transport of one passenger for the distance of one kilometre.

This indicator is a complex one, which is calculated and delivered by firms. This indicator is obtained from the aggregated number of transported passengers in relation with the distance of transportation.

It concerns a measure of physical quantity of transport and it is an indicator of rentability work of a transport company.

To the same effect, ton kilometres is a measurement unit which represents the transportation of one ton of goods for the distance of one kilometre.

Urban transport is presented by data on kilometres covered by means of transportation and transported passengers on certain urban lines with fixed stations and scheduled drive time.

The data comprise transport of passengers which is carried out by city buses, trams and trolley buses. Republika Srpska has neither trams nor trolley bus lines.

In the bulletin the area of telecommunications is presented by basic indicators on post, telegram and telephone traffic, and the input data were obtained from monthly reports by firms which are registered for these activities.

Data for letters and parcels in internal and international transport comprise: letters, special letters, valuable letters and parcels received for delivering, without transit while included deliver magazines and newspaper sent to subscribers.

Payment of turnover comprises the payment done on the post window by post invoices, giro and current accounts, accounting books, savings deposits.

U unutrašnjem telegramskom prometu obuhvaceni su samo otpremljeni telegrami, a u međunarodnom prometu i otpremljeni i primljeni telegrami.

Mjesni i međumjesni, unutrašnji telefonski razgovori, obuhvataju samo polazne, a međunarodni, polazne i dolazne razgovore.

Telegramski promet i telefonski razgovori iskazani su brojem impulsa, koji predstavlja tehničku jedinicu mjere za tu vrstu saobraćaja.

Podaci o mobilnim telefonskim razgovorima odnose se samo na Federaciju BiH, obzirom da u Republici Srpskoj još uvijek nije uspostavljena mreža mobilne telefonije.



Domestic telegraph services cover only delivered telegrams, while the international cover both, delivered and received telegrams.

Local and interlocal, domestic telephone calls, comprise only departure calls, while international comprise both outgoing and incoming calls.

Telegraph services and telephone calls are given by the number of telephone impulses, which represent a technical unit for such a type of communication.

The data on mobile telephone calls refer only to the territory of the Federation, as the network for mobile telephony in Republika Srpska has not been established yet.

NIVO OBRADJE BOSNA I HERCEGOVINA

5 - 1.1. Drumski, gradski i željeznicki saobracaj i veze

A. Drumski i gradski saobracaj

	$\phi$ 1998	02. 1998	03. 1998	01-02. 1998	01-03. 1998
<b>PRIJEVOZ ROBE</b>					
Predeni kilometri vozila, u hiljadama	3 221	2 190	2 897	4 176	7 073
Prevezeno tona robe, u hiljadama	159	101	131	202	333
Tonski kilometri, u hiljadama	32 765	21 354	31 280	38 858	70 138
<b>PRIJEVOZ PUTNIKA</b>					
Predeni kilometri vozila, u hiljadama	6 205	5 134	5 354	10 180	15 534
Prevezeni putnici, u hiljadama	3 506	3 112	3 271	5 949	8 860
Putnicki kilometri, u hiljadama	112 436	100 185	105 886	193 616	299 502
<b>GRADSKO - PRIGRADSKI SAOBRACAJ</b>					
Predeni kilometri vozila, u hiljadama	3 879	3 674	4 184	7 189	11 373
Prevezeni putnici, u hiljadama	15 842	14 143	15 297	27 947	43 244

DATA PROOCESSING - LEVEL BOSNIA AND HERZEGOVINA

5 - 1.1. Highway, urban and railway transport and communication services  
A. Highway and urban transport

01. 1999	02. 1999	03. 1999	01-02. 1999	01-03. 1999	
<b>GOODS TRANSPORT</b>					
1 934	1 714	2 258	3 648	5 906	Vehicle-kilometers covered, in thous.
119	116	138	235	373	Tons of goods transported, in thous.
20 465	25 251	26 727	45 716	72 443	Metric tons kilometers, in thous.
<b>PASSENGER TRANSPORT</b>					
5 885	5 854	6 131	11 739	17 870	Vehicle-kilometers covered, in thous.
2 410	2 700	2 901	5 110	8 011	Passengers transported, in thousands
88 616	88 476	88 859	177 092	265 951	Passenger-kilometers, in thousands
<b>URBAN - SUBURBAN TRANSPORT</b>					
3 809	3 848	4 400	7 657	12 057	Vehicle-kilometers covered, in thous.
16 936	16 428	19 152	33 364	52 516	Passengers transported, in thousands

**NIVO OBRADE BOSNA I HERCEGOVINA**

**5 - 1.1 . Cestovni, gradski i željeznički saobraćaj i veze  
(nastavak)**

**B. Željeznički saobraćaj**

	<b>φ 1998</b>	<b>02. 1998</b>	<b>03. 1998</b>	<b>01-02. 1998</b>	<b>01-03. 1998</b>
<b>PRIJEVOZ ROBE</b>					
Prevezeno tona robe, u hiljadama	239	239	275	455	730
Tonski kilometri, u hiljadama	7 073	5 106	6 911	9 541	16 452
<b>PRIJEVOZ PUTNIKA</b>					
Prevezeni putnici, u hiljadama	145	200	96	327	423
Putnicki kilometri, u hiljadama	4 599	6 143	2 874	10 406	13 280

**C. Pošta i telekomunikacije**

	<b>φ 1998</b>	<b>02. 1998</b>	<b>03. 1998</b>	<b>01-02. 1998</b>	<b>01-03. 1998</b>
Pismonosne pošiljke, u hiljadama	3 182	3 650	3 147	6 662	9 809
Paketske pošiljke, u hiljadama	12	17	9	25	34
Platni promet, u hiljadama	1 057	831	868	1 782	2 632
Telegrafski impulsi, u hilj. impulsa	66	67	27	72	99
Telefonski razgovori, u mil. impulsa	606	580	574	1 177	1 752
Mobilni telefon. razgovori, u hilj. min.	2 291	1 683	1 489	3 616	5 105

DATA PROCESSING - LEVEL BOSNIA AND HERZEGOVINA

5 - 1.1. Highway, urban and railway transport and communications services  
(continued)

B. Railway and urban transport

01. 1999	02. 1999	03. 1999	01-02. 1999	01-03. 1999	
<b>GOODS TRANSPORT</b>					
240	260	320	500	820	<i>Tons of goods transported, in thous.</i>
6 484	9 220	11 008	15 704	26 712	<i>Metric tons kilometers, in thous.</i>
<b>PASSENGER TRANSPORT</b>					
138	137	140	275	415	<i>Passengers transported, in thousands</i>
4 700	3 913	4 801	8 613	13 414	<i>Passenger-kilometers, in thousands</i>

C. Postal and telecommunication services

01. 1999	02. 1999	03. 1999	01-02. 1999	01-03. 1999	
3 816	4 079	4 065	7 895	11 960	<i>Number of letters, in thousands</i>
12	16	11	28	39	<i>Number of parcels, in thousands</i>
1 003	1 435	1 450	2 438	3 888	<i>Payment operations, in thousands</i>
44	25	19	69	88	<i>Telegraphic impulses, in thousands</i>
603	634	603	1 237	1 840	<i>Telephone calls, in million impulses</i>
5 355	3 634	3 195	8 989	12 184	<i>Telef. calls by mobitel, in 000 minutes</i>

NIVO OBRADJE BOSNA I HERCEGOVINA

5 - 1.2 . Indeksi drumskog, gradskog i željeznickog saobracaja i veza

A. Cestovni i gradski saobracaj

	<u>01.99</u> φ 1998	<u>02.99</u> φ 1998	<u>03.99</u> φ 1998	<u>01.99</u> 01.98	<u>02.99</u> 02.98
<b>PRIJEVOZ ROBE</b>					
Predeni kilometri vozila	60,0	53,2	70,1	97,4	78,3
Prevezeno tona robe	74,8	73,0	86,8	117,8	114,9
Tonski kilometri	62,5	77,1	81,6	116,9	118,2
<b>PRIJEVOZ PUTNIKA</b>					
Predeni kilometri vozila	94,8	94,3	98,8	116,6	114,0
Prevezeni putnici	68,7	77,0	82,7	84,9	86,8
Putnicki kilometri	78,8	78,7	79,0	94,9	88,3
<b>GRADSKO - PRIGRADSKI SAOBRACAJ</b>					
Predeni kilometri vozila	98,2	99,2	113,4	108,4	104,7
Prevezeni putnici	106,9	103,7	120,9	122,7	116,2

DATA PROCESSING - LEVEL BOSNIA AND HERZEGOVINA

5 - 1.2. Indices of highway, urban and railway transport and communications services

A. Highway and urban transport

<u>03.99</u> 03.98	<u>01.99</u> 12.98	<u>02.99</u> 01.99	<u>03.99</u> 02.99	<u>1-2.99</u> 1-2.98	<u>1-3.99</u> 1-3.98	
<b>GOODS TRANSPORT</b>						
77,9	57,6	88,6	131,7	87,4	83,5	Vehicle-kilometers covered
105,3	70,4	97,5	119,0	116,3	112,0	Tons of goods transported
85,4	68,4	123,4	105,8	117,6	103,3	Metric tons kilometers
<b>PASSENGER TRANSPORT</b>						
114,5	86,0	99,5	104,7	115,3	115,0	Vehicle-kilometers covered
88,7	68,8	112,0	107,4	85,9	90,4	Passengers transported
83,9	69,6	99,8	100,4	91,5	88,8	Passenger-kilometers
<b>URBAN - SUBURBAN TRANSPORT</b>						
105,2	94,8	101,0	114,3	106,5	106,0	Vehicle-kilometers covered
125,2	92,4	97,0	116,6	119,4	121,4	Passengers transported

NIVO OBRADE BOSNA I HERCEGOVINA

5 - 1.2. Indeksi drumskog, gradskog i željeznickog saobracaja i veza  
(nastavak)

B. Željeznicki saobracaj

	<u>01.99</u> φ 1998	<u>02.99</u> φ 1998	<u>03.99</u> φ 1998	<u>01.99</u> 01.98	<u>02.99</u> 02.98
<b>PRIJEVOZ ROBE</b>					
Prevezeno tona robe	100,4	108,8	133,9	111,1	108,8
Tonski kilometri	91,7	130,4	155,6	146,2	180,6
<b>PRIJEVOZ PUTNIKA</b>					
Prevezeni putnici	95,2	94,5	96,6	108,7	68,5
Putnicki kilometri	102,2	85,1	104,4	110,3	63,7

C. Pošta i telekomunikacije

	<u>01.99</u> φ 1998	<u>02.99</u> φ 1998	<u>03.99</u> φ 1998	<u>01.99</u> 01.98	<u>02.99</u> 02.98
Pismonosne pošiljke	119,9	128,2	127,7	126,7	111,8
Paketske pošiljke	100,0	133,3	91,7	120,0	94,1
Platni promet	94,9	135,8	137,2	105,5	172,7
Telegrafski impulsi	66,7	37,9	28,8	880,0	37,3
Telefonski razgovori- impulsi	99,5	104,6	99,5	103,8	109,3
Mobilni telefonski razgovori	233,7	158,6	139,5	277,0	215,9



DATA PROCESSING - LEVEL BOSNIA AND HERZEGOVINA

5 - 1.2. Indices of highway, urban and railway transport and communications services  
(continued)

B. Railway transport

<u>03.99</u>	<u>01.99</u>	<u>02.99</u>	<u>03.99</u>	<u>1-2.99</u>	<u>1-3.99</u>	
03.98	12.98	01.99	02.99	1-2.98	1-3.98	
<b>GOODS TRANSPORT</b>						
116,4	134,8	108,3	123,1	109,9	112,3	Tons of goods transported
159,3	85,9	142,2	119,4	164,6	162,4	Metric tons kilometers
<b>PASSENGER TRANSPORT</b>						
145,8	109,5	99,3	102,2	84,1	98,1	Passengers transported
167,0	115,2	83,3	122,7	82,8	101,0	Passenger-kilometers

C. Postal and telecommunication services

<u>03.99</u>	<u>01.99</u>	<u>02.99</u>	<u>03.99</u>	<u>1-2.99</u>	<u>1-3.99</u>	
03.98	12.98	01.99	02.99	1-2.98	1-3.98	
129,2	73,0	106,9	99,7	118,5	121,9	Number of letters
122,2	63,2	133,3	68,8	112,0	114,7	Number of parcels
167,1	68,6	143,1	101,0	136,8	147,7	Payment operations
70,4	88,0	56,8	76,0	95,8	88,9	Telegraphic impulses
105,1	99,7	105,1	95,1	105,1	105,0	Telephone calls- impulses
214,6	169,6	67,9	87,9	248,6	238,7	Telephone calls by mobitel

NIVO OBRADJE BOSNA I HERCEGOVINA

5 - 1.3. Učešća entiteta u drumskom, gradskom i željezničkom saobraćaju i vezama (%)

A. Drumski i gradski saobraćaj

	1998		01. 1999		02. 1999	
	Fed.BiH	RS	Fed.BiH	RS	Fed.BiH	RS
<b>PRIJEVOZ ROBE</b>						
Predeni kilometri vozila	69,8	30,2	72,6	27,4	66,6	33,4
Prevezeno tona robe	71,1	28,9	78,2	21,8	71,6	28,4
Tonski kilometri	69,5	30,5	68,8	31,2	57,2	42,8
<b>PRIJEVOZ PUTNIKA</b>						
Predeni kilometri vozila	62,0	38,0	62,3	37,7	60,3	39,7
Prevezeni putnici	53,9	46,1	54,4	45,6	48,7	51,3
Putnicki kilometri	50,0	50,0	47,9	52,1	49,4	50,6
<b>GRADSKO - PRIGRADSKI SAOBRAĆAJ</b>						
Predeni kilometri vozila	86,9	13,1	87,0	13,0	84,6	15,4
Prevezeni putnici	97,3	2,7	97,7	2,3	96,8	3,2

5 - 1.3. Share of entities in highway, urban and railway transport and communications (%)

A. Highway and urban transport

03. 1999		01-02. 1999		01-03. 1999		
Fed.BiH	RS	Fed.BiH	RS	Fed.BiH	RS	
<b>GOODS TRANSPORT</b>						
68,7	31,3	69,8	30,2	69,4	30,6	Vehicle-kilometers covered
71,7	28,3	74,9	25,1	73,7	26,3	Tons of goods transported
62,9	37,1	62,4	37,6	62,6	37,4	Metric tons kilometers
<b>PASSENGER TRANSPORT</b>						
61,1	38,9	61,3	38,7	61,2	38,8	Vehicle-kilometers covered
48,8	51,2	51,4	48,6	50,5	49,5	Passengers transported
50,0	50,0	48,6	51,4	49,1	50,9	Passenger-kilometers
<b>URBAN - SUBURBAN TRANSPORT</b>						
85,3	14,7	85,8	14,2	85,6	14,4	Vehicle-kilometers covered
96,9	3,1	97,2	2,8	97,1	2,9	Passengers transported

NIVO OBRADE BOSNA I HERCEGOVINA

5 - 1.3. Učešća entiteta u drumskom, gradskom i željezničkom saobraćaju i vezama (%)  
(nastavak)

B. Željeznički saobraćaj

	1998		Sij / Jan 1999		Velj / Feb 1999	
	Fed.BiH	RS	Fed.BiH	RS	Fed.BiH	RS
<b>PRIJEVOZ ROBE</b>						
Prevezeno tona robe	90,8	9,2	90,0	10,0	93,5	6,5
Tonski kilometri	85,5	14,5	87,6	12,4	89,8	10,2
<b>PRIJEVOZ PUTNIKA</b>						
Prevezeni putnici	10,3	89,7	9,4	90,6	23,4	76,6
Putnički kilometri	9,3	90,7	13,1	86,9	15,4	84,6

C. Pošta i telekomunikacije

	1998		01. 1999		02. 1999	
	Fed.BiH	RS	Fed.BiH	RS	Fed.BiH	RS
Pismonosne pošiljke	72,8	27,2	75,7	24,3	75,5	24,5
Paketske pošiljke	66,7	33,3	75,0	25,0	81,3	18,8
Platni promet	60,1	39,9	66,8	33,2	45,0	55,0
Telegrafski impulsi	50,0	50,0	77,3	22,7	64,0	36,0
Telefonski razgovori- impulsi	47,4	52,6	47,6	52,4	52,4	47,6
Mobilni telefonski razgovori	100,0	0,0	100,0	0,0	100,0	0,0

DATA PROOCESSING - LEVEL BOSNIA AND HERZEGOVINA

5 - 1.3. Share of entities in highway, urban and railway transport and communications (%)  
(continued)

B. Railway transport

03. 1999		01-02. 1999		01-03. 1999		
Fed.BiH	RS	Fed.BiH	RS	Fed.BiH	RS	
<b>GOODS TRANSPORT</b>						
91,3	8,8	91,8	8,2	91,6	8,4	Tons of goods transported
85,0	15,0	88,9	11,1	87,3	12,7	Metric tons kilometers
<b>PASSENGER TRANSPORT</b>						
9,3	90,7	16,4	83,6	14,0	86,0	Passenger transported
12,1	87,9	14,1	85,9	13,4	86,6	Passenger-kilometers

C Postal and telecommunication services

03. 1999		01-02. 1999		01-03. 1999		
Fed.BiH	RS	Fed.BiH	RS	Fed.BiH	RS	
75,2	24,8	75,6	24,4	75,4	24,6	Number of letters
81,8	18,2	78,6	21,4	79,5	20,5	Number of parcels
52,4	47,6	54,0	46,0	53,4	46,6	Payment operations
21,1	78,9	72,5	27,5	61,4	38,6	Telegraphic impulses
50,2	49,8	50,0	50,0	50,1	49,9	Telephone calls- impulses
100,0	0,0	100,0	0,0	100,0	0,0	Telephone calls by mobitel

NIVO OBRADJE FEDERACIJA BOSNE I HERCEGOVINE

5 - 2.1. Drumski, gradski i željeznički saobraćaj i veze

A. Drumski i gradski saobraćaj

	ϕ 1998	02. 1998	03. 1998	01-02. 1998	01-03. 1998
<b>PRIJEVOZ ROBE</b>					
Predeni kilometri vozila, u hiljadama	2 247	1 484	1 998	2 955	4 953
Prevezeno tona robe, u hiljadama	113	74	84	149	233
Tonski kilometri, u hiljadama	22 786	16 979	22 175	31 145	53 320
<b>PRIJEVOZ PUTNIKA</b>					
Predeni kilometri vozila, u hiljadama	3 847	3 046	3 081	6 108	9 189
Prevezeni putnici, u hiljadama	1 889	1 591	1 711	3 239	4 590
Putnicki kilometri, u hiljadama	56 254	53 807	56 623	101 217	157 840
<b>GRADSKO - PRIGRADSKI SAOBRAĆAJ</b>					
Predeni kilometri vozila, u hiljadama	3 371	3 065	3 524	6 103	9 627
Prevezeni putnici, u hiljadama	15 418	13 634	14 733	27 138	41 871

DATA PROCESSING - LEVEL FEDERATION B&H

5 - 2.1. Highway, urban and railway transport and communications services

A. Highway and urban transport

01. 1999	02. 1999	03. 1999	01-02. 1999	01-03. 1999	
<b>GOODS TRANSPORT</b>					
1 404	1 142	1 552	2 546	4 098	Vehicle-kilometers covered, in thous.
93	83	99	176	275	Tons of goods transported, in thous.
14 076	14 438	16 824	28 514	45 338	Metric tons kilometers, in thous.
<b>PASSENGER TRANSPORT</b>					
3 669	3 529	3 743	7 198	10 941	Vehicle-kilometers covered, in thous.
1 312	1 315	1 416	2 627	4 043	Passengers transported, in thousands
42 419	43 664	44 469	86 083	130 552	Passenger-kilometers, in thousands
<b>URBAN - SUBURBAN TRANSPORT</b>					
3 314	3 255	3 754	6 569	10 323	Vehicle-kilometers covered, in thous.
16 539	15 903	18 556	32 442	50 998	Passengers transported, in thousands

NIVO OBRADE FEDERACIJA BOSNE I HERCEGOVINE

5 - 2.1. Drumski, gradski i željeznički saobraćaj i veze

(nastavak)

B. Željeznički saobraćaj

	φ 1998	02. 1998	03. 1998	01-02. 1998	01-03. 1998
<b>PRIJEVOZ ROBE</b>					
Prevezeno tona robe, u hiljadama	217	229	265	434	699
Tonski kilometri, u hiljadama	6 049	4 894	6 460	9 080	15 540
<b>PRIJEVOZ PUTNIKA</b>					
Prevezeni putnici, u hiljadama	15	15	16	27	43
Putnicki kilometri, u hiljadama	427	373	314	868	1 182

C. Pošta i telekomunikacije

	φ 1998	02. 1998	03. 1998	01-02. 1998	01-03. 1998
Pismonosne pošiljke, u hiljadama	2 318	2 888	2 314	5 168	7 482
Paketske pošiljke, u hiljadama	8	12	6	18	24
Platni promet, u hiljadama	635	532	578	1 053	1 613
Telegrafski impulsi, u hilj. impulsa	33	4	4	7	11
Telefonski razgovori, u mil. impulsa	287	281	266	565	831
Mobilni telefon. razgovori, u hilj. min.	2 291	1 683	1 489	3 616	5 105



DATA PROCESSING - LEVEL FEDERATION B&H

5 - 2.1. Highway, urban and railway transport and communications services  
(continued)

B. Railway transport

01. 1999	02. 1999	03. 1999	01-02. 1999	01-03. 1999	
<b>GOODS TRANSPORT</b>					
216	243	292	459	751	Tons of goods transported, in thous.
5 680	8 281	9 356	13 961	23 317	Metric tons kilometers, in thous.
<b>PASSENGER TRANSPORT</b>					
13	32	13	45	58	Passengers transported, in thousands
616	602	583	1 218	1 801	Passenger-kilometers, in thousands

C. Postal and telecommunication services

01. 1999	02. 1999	03. 1999	01-02. 1999	01-03. 1999	
2 887	3 080	3 056	5 967	9 023	Number of letters, in thousands
9	13	9	22	31	Number of parcels, in thousands
670	646	760	1 316	2 076	Payment operations, in thousands
34	16	4	50	54	Telegraphic impulses, in thousands
287	332	303	619	922	Telephone calls, in million impulses
5 355	3 634	3 195	8 989	12 184	Telef. calls by mobitel, in 000 minutes

NIVO OBRADJE FEDRACIJA BOSNE I HERCEGOVINE

5 - 2.2. Indeksi drumskog, gradskog i željeznickog saobracaja i veza

A. Drumski i gradski saobracaj

	<u>01.99</u> φ 1998	<u>02.99</u> φ 1998	<u>03.99</u> φ 1998	<u>01.99</u> 01.98	<u>02.99</u> 02.98
<b>PRIJEVOZ ROBE</b>					
Preteni kilometri vozila	62,5	50,8	69,1	95,4	77,0
Prevezeno tona robe	82,3	73,5	87,6	124,0	112,2
Tonski kilometri	61,8	63,4	73,8	99,4	85,0
<b>PRIJEVOZ PUTNIKA</b>					
Preteni kilometri vozila	95,4	91,7	97,3	119,8	115,9
Prevezeni putnici	69,5	69,6	75,0	79,6	82,7
Putnicki kilometri	75,4	77,6	79,1	89,5	81,1
<b>GRADSKO - PRIGRADSKI SAOBRACAJ</b>					
Preteni kilometri vozila	98,3	96,6	111,4	109,1	106,2
Prevezeni putnici	107,3	103,1	120,4	122,5	116,6

DATA PROCESSING - LEVEL FEDERATION B&H

5 - 2.2. Indices of highway, urban and railway transport and communications services  
A. Highway and urban transport

<u>03.99</u> 03.98	<u>01.99</u> 12.98	<u>02.99</u> 01.99	<u>03.99</u> 02.99	<u>1-2.99</u> 1-2.98	<u>1-3.99</u> 1-3.98	
<b>GOODS TRANSPORT</b>						
77,7	57,5	81,3	135,9	86,2	82,7	Vehicle-kilometers covered
117,9	69,4	89,2	119,3	118,1	118,0	Tons of goods transported
75,9	64,8	102,6	116,5	91,6	85,0	Metric tons kilometers
<b>PASSENGER TRANSPORT</b>						
121,5	84,9	96,2	106,1	117,8	119,1	Vehicle-kilometers covered
82,8	73,4	100,2	107,7	81,1	88,1	Passengers transported
78,5	68,3	102,9	101,8	85,0	82,7	Passenger-kilometers
<b>URBAN - SUBURBAN TRANSPORT</b>						
106,5	98,1	98,2	115,3	107,6	107,2	Vehicle-kilometers covered
125,9	93,1	96,2	116,7	119,5	121,8	Passengers transported

NIVO OBRADE FEDERACIJA BOSNE I HERCEGOVINE

5 - 2.2. Indeksi drumskog, gradskog i željeznickog saobracaja i veza

(nastavak)

B. Željeznicki saobracaj

	<u>01.99</u> φ 1998	<u>02.99</u> φ 1998	<u>03.99</u> φ 1998	<u>01.99</u> 01.98	<u>02.99</u> 02.98
<b>PRIJEVOZ ROBE</b>					
Prevezeno tona robe	99,5	112,0	134,6	105,4	106,1
Tonski kilometri	93,9	136,9	154,7	135,7	169,2
<b>PRIJEVOZ PUTNIKA</b>					
Prevezeni putnici	86,7	213,3	86,7	108,3	213,3
Putnicki kilometri	144,3	141,0	136,5	124,4	161,4

C. Pošta i telekomunikacije

	<u>01.99</u> φ 1998	<u>02.99</u> φ 1998	<u>03.99</u> φ 1998	<u>01.99</u> 01.98	<u>02.99</u> 02.98
Pismonosne pošiljke	124,5	132,9	131,8	126,6	106,6
Paketske pošiljke	112,5	162,5	112,5	112,5	108,3
Platni promet	105,5	101,7	119,7	128,6	121,4
Telegrafski impulsi					
Telefonski razgovori- impulsi	100,0	115,7	105,6	107,5	118,1
Mobilni telefonski razgovori	233,7	158,6	139,5	277,0	215,9

DATA PROCESSING - LEVEL FEDERATION B&H

5 - 2.2. Indices of highway, urban and railway transport and communications services  
(Continued)

B. Railway transport

<u>03.99</u> 03.98	<u>01.99</u> 12.98	<u>02.99</u> 01.99	<u>03.99</u> 02.99	<u>1-2.99</u> 1-2.98	<u>1-3.99</u> 1-3.98	
<b>GOODS TRANSPORT</b>						
110,2	146,9	112,5	120,2	105,8	107,4	Tons of goods transported
144,8	93,5	145,8	113,0	153,8	150,0	Metric tons kilometers
<b>PASSENGER TRANSPORT</b>						
81,3	92,9	246,2	40,6	166,7	134,9	Passengers transported
185,7	163,0	97,7	96,8	140,3	152,4	Passenger-kilometers

C. Postal and telecommunication services

<u>03.99</u> 03.98	<u>01.99</u> 12.98	<u>02.99</u> 01.99	<u>03.99</u> 02.99	<u>1-2.99</u> 1-2.98	<u>1-3.99</u> 1-3.98	
132,1	72,2	106,7	99,2	115,5	120,6	Number of letters
150,0	69,2	144,4	69,2	122,2	129,2	Number of parcels
131,5	87,0	96,4	117,6	125,0	128,7	Payment operations
						Telegraphic impulses
113,9	95,3	115,7	91,3	109,6	111,0	Telephone calls- impulses
214,6	169,6	67,9	87,9	248,6	238,7	Telephone calls by mobitel

NIVO OBRADE REPUBLIKA SRPSKA

5 - 3.1. Drumski, gradski i željeznicki saobraćaj i veze

A. Drumski i gradski saobraćaj

	φ 1998	02. 1998	03. 1998	01-02. 1998	01-03. 1998
<b>PRIJEVOZ ROBE</b>					
Predeni kilometri vozila, u hiljadama	974	706	899	1 221	2 120
Prevezeno tona robe, u hiljadama	46	27	47	53	100
Tonski kilometri, u hiljadama	9 979	4 375	9 105	7 713	16 818
<b>PRIJEVOZ PUTNIKA</b>					
Predeni kilometri vozila, u hiljadama	2 358	2 088	2 273	4 072	6 345
Prevezeni putnici, u hiljadama	1 617	1 521	1 560	2 710	4 270
Putnicki kilometri, u hiljadama	56 182	46 378	49 263	92 399	141 662
<b>GRADSKO - PRIGRADSKI SAOBRAĆAJ</b>					
Predeni kilometri vozila, u hiljadama	508	609	660	1 086	1 746
Prevezeni putnici, u hiljadama	424	509	564	809	1 373

DATA PROCESSING - LEVEL REPUBLIC SRPSKA

5 - 3.1. Highway, urban and railway transport and communications services  
A. Highway and urban transport

01. 1999	02. 1999	03. 1999	01-02. 1999	01-03. 1999	
<b>GOODS TRANSPORT</b>					
530	572	706	1 102	1 808	Vehicle-kilometers covered, in thous.
26	33	39	59	98	Tons of goods transported, in thous.
6 389	10 813	9 903	17 202	27 105	Metric tons kilometers, in thous.
<b>PASSENGER TRANSPORT</b>					
2 216	2 325	2 388	4 541	6 929	Vehicle-kilometers covered, in thous.
1 098	1 385	1 485	2 483	3 968	Passengers transported, in thousands
46 197	44 812	44 390	91 009	135 399	Passenger-kilometers, in thousands
<b>URBAN - SUBURBAN TRANSPORT</b>					
495	593	646	1 088	1 734	Vehicle-kilometers covered, in thous.
397	525	596	922	1 518	Passengers transported, in thousands

**NIVO OBRADJE REPUBLIKA SRPSKA**

**5 - 3.1. Drumski, gradski i željeznički saobraćaj i veze**

(nastavak)

**B. Željeznički saobraćaj**

	<b>φ 1998</b>	<b>02. 1998</b>	<b>03. 1998</b>	<b>01-02. 1998</b>	<b>01-03. 1998</b>
<b>PRIJEVOZ ROBE</b>					
Prevezeno tona robe, u hiljadama	22	10	10	21	31
Tonski kilometri, u hiljadama	1 024	212	451	461	912
<b>PRIJEVOZ PUTNIKA</b>					
Prevezeni putnici, u hiljadama	130	185	80	300	380
Putnicki kilometri, u hiljadama	4 172	5 770	2 560	9 538	12 098

**C. Pošta i telekomunikacije**

	<b>φ 1998</b>	<b>02. 1998</b>	<b>03. 1998</b>	<b>01-02. 1998</b>	<b>01-03. 1998</b>
Pismonosne pošiljke, u hiljadama	864	762	833	1 494	2 327
Paketske pošiljke, u hiljadama	4	5	3	7	10
Platni promet, u hiljadama	422	299	290	729	1 019
Telegrafski impulsi, u hilj. impulsa	33	63	23	65	88
Telefonski razgovori, u mil. impulsa	319	299	308	612	921
Mobilni telefon. razgovori, u hilj. min.					



DATA PROCESSING - LEVEL REPUBLIC SRPSKA

5 - 3.1. Highway, urban and railway transport and communications services  
(continued)

B. Railway transport

01. 1999	02. 1999	03. 1999	01-02. 1999	01-03. 1999	
<b>GOODS TRANSPORT</b>					
24	17	28	41	69	<i>Tons of goods transported, in thous.</i>
804	939	1 652	1 743	3 395	<i>Metric tons kilometers, in thous.</i>
<b>PASSENGER TRANSPORT</b>					
125	105	127	230	357	<i>Passengers transported, in thousands</i>
4 084	3 311	4 218	7 395	11 613	<i>Passenger-kilometers, in thousands</i>

C. Postal and telecommunication services

01. 1999	02. 1999	03. 1999	01-02. 1999	01-03. 1999	
929	999	1 009	1 928	2 937	<i>Number of letters, in thousands</i>
3	3	2	6	8	<i>Number of parcels, in thousands</i>
333	789	690	1 122	1 812	<i>Payment operations, in thousands</i>
10	9	15	19	34	<i>Telegraphic impulses, in thousands</i>
316	302	300	618	918	<i>Telephone calls, in million impulses</i>
					<i>Telef.calls by mobitel, in 000 minutes</i>

NIVO OBRADE REPUBLIKA SRPSKA

5 - 3.2. Indeksi drumskog, gradskog i željeznickog saobracaja i veza

A. Drumski i gradski saobracaj

	<u>01.99</u> φ 1998	<u>02.99</u> φ 1998	<u>03.99</u> φ 1998	<u>01.99</u> 01.98	<u>02.99</u> 02.98
<b>PRIJEVOZ ROBE</b>					
Predeni kilometri vozila	54,4	58,7	72,5	102,9	81,0
Prevezeno tona robe	56,5	71,7	84,8	100,0	122,2
Tonski kilometri	64,0	108,4	99,2	191,4	247,2
<b>PRIJEVOZ PUTNIKA</b>					
Predeni kilometri vozila	94,0	98,6	101,3	111,7	111,4
Prevezeni putnici	67,9	85,7	91,8	92,3	91,1
Putnicki kilometri	82,2	79,8	79,0	100,4	96,6
<b>GRADSKO - PRIGRADSKI SAOBRACAJ</b>					
Predeni kilometri vozila	97,4	116,7	127,2	103,8	97,4
Prevezeni putnici	93,6	123,8	140,6	132,3	103,1

DATA PROCESSING - LEVEL REPUBLIC SRPSKA

5 - 3.2. Indices of highway, urban and railway transport and communications

A. Highway and urban transport

<u>03.99</u>	<u>01.99</u>	<u>02.99</u>	<u>03.99</u>	<u>1-2.99</u>	<u>1-3.99</u>	
03.98	12.98	01.99	02.99	1-2.98	1-3.98	
<b>GOODS TRANSPORT</b>						
78,5	58,1	107,9	123,4	90,3	85,3	Vehicle-kilometers covered
83,0	74,3	126,9	118,2	111,3	98,0	Tons of goods transported
108,8	77,8	169,2	91,6	223,0	161,2	Metric tons kilometers
<b>PASSENGER TRANSPORT</b>						
105,1	87,9	104,9	102,7	111,5	109,2	Vehicle-kilometers covered
95,2	64,1	126,1	107,2	91,6	92,9	Passengers transported
90,1	70,9	97,0	99,1	98,5	95,6	Passenger-kilometers
<b>URBAN - SUBURBAN TRANSPORT</b>						
97,9	77,6	119,8	108,9	100,2	99,3	Vehicle-kilometers covered
105,7	69,5	132,2	113,5	114,0	110,6	Passengers transported

NIVO OBRADE REPUBLIKA SRPSKA

5 - 3.2. Indeksi drumskog, gradskog i željeznickog saobracaja i veza

(nastavak)

B. Željeznicki saobracaj

	<u>01.99</u> φ 1998	<u>02.99</u> φ 1998	<u>03.99</u> φ 1998	<u>01.99</u> 01.98	<u>02.99</u> 02.98
<b>PRIJEVOZ ROBE</b>					
Prevezeno tona robe	109,1	77,3	127,3	218,2	170,0
Tonski kilometri	78,5	91,7	161,3	322,9	442,9
<b>PRIJEVOZ PUTNIKA</b>					
Prevezeni putnici	96,2	80,8	97,7	108,7	56,8
Putnicki kilometri	97,9	79,4	101,1	108,4	57,4

C. Pošta i telekomunikacije

	<u>01.99</u> φ 1998	<u>02.99</u> φ 1998	<u>03.99</u> φ 1998	<u>01.99</u> 01.98	<u>02.99</u> 02.98
Pismonosne pošiljke	107,5	115,6	116,8	126,9	131,1
Paketske pošiljke	75,0	75,0	50,0	150,0	60,0
Platni promet	78,9	187,0	163,5	77,4	263,9
Telegrafski impulsi	30,3	27,3	45,5	500,0	14,3
Telefonski razgovori- impulsi	99,1	94,7	94,0	100,6	101,0
Mobilni telefonski razgovori	-	-	-	-	-

5 - 3.2. Indices of highway, urban and railway transport and communications  
(continued)

## B. Railway transport

<u>03.99</u>	<u>01.99</u>	<u>02.99</u>	<u>03.99</u>	<u>1-2.99</u>	<u>1-3.99</u>	
03.98	12.98	01.99	02.99	1-2.98	1-3.98	
<b>GOODS TRANSPORT</b>						
280,0	77,4	70,8	164,7	195,2	222,6	Tons of goods transported
366,3	54,4	116,8	175,9	378,1	372,3	Metric tons kilometers
<b>PASSENGER TRANSPORT</b>						
158,8	111,6	84,0	121,0	76,7	93,9	Passengers transported
164,8	110,3	81,1	127,4	77,5	96,0	Passenger-kilometers

## C. Postal and telecommunication services

<u>03.99</u>	<u>01.99</u>	<u>02.99</u>	<u>03.99</u>	<u>1-2.99</u>	<u>1-3.99</u>	
03.98	12.98	01.99	02.99	1-2.98	1-3.98	
121,1	75,8	107,5	101,0	129,0	126,2	Number of letters
66,7	50,0	100,0	66,7	85,7	80,0	Number of parcels
237,9	48,1	236,9	87,5	153,9	177,8	Payment operations
65,2	66,7	90,0	166,7	29,2	38,6	Telegraphic impulses
97,4	103,9	95,6	99,3	101,0	99,7	Telephone calls- impulses
-	-	-	-	-	-	Telephone calls by mobitel

**DRUMSKI I ŽELJEZNICKI ROJNI SAOBRAČAJ**  
**HIGHWAY AND RAILWAY GOODS TRANSPORT**

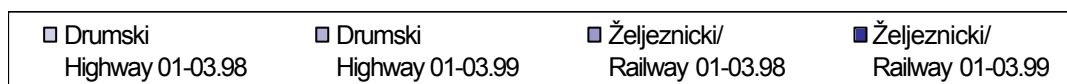
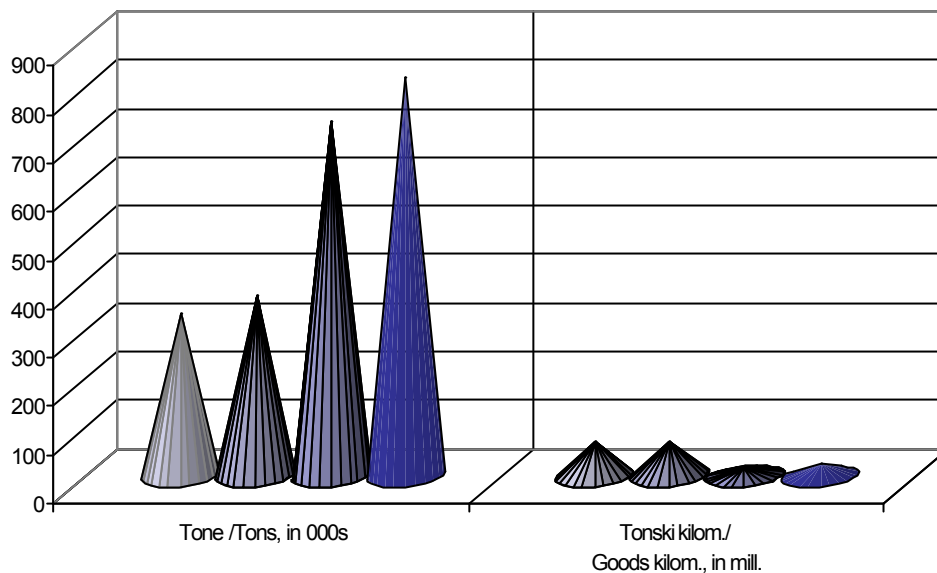

**DRUMSKI I ŽELJEZNICKI PUTNICKI SAOBRAČAJ**  
**HIGHWAY AND RAILWAY PASSENGER TRANSPORT**

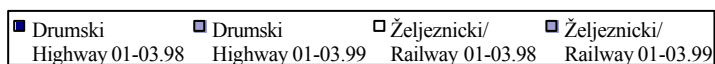
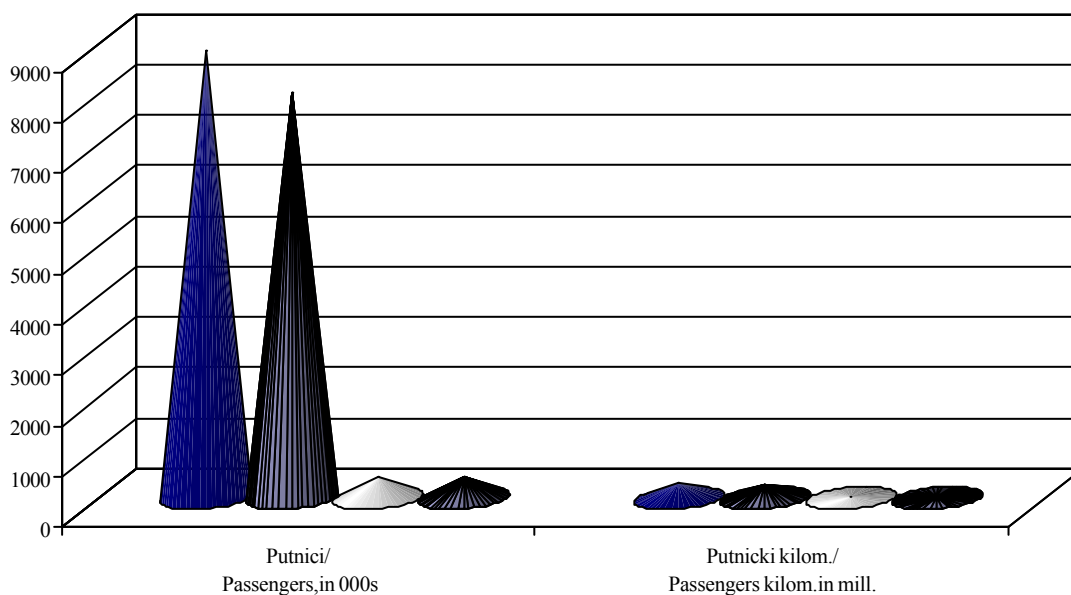

**DRUMSKI I ŽELJEZNICKI ROBNI SAOBRAĆAJ / HIGHWAY AND RAILWAY TRANSPORT**  
 Učešća entiteta u BiH (%) / Share of entities in B&H (%)

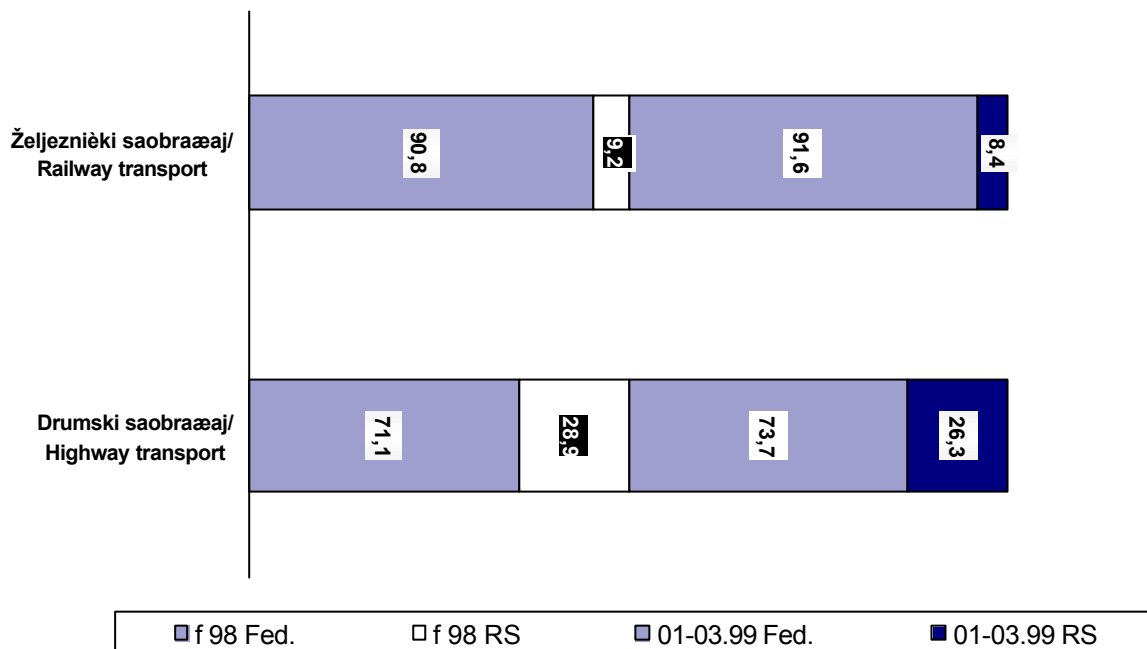

**DRUMSKI I ŽELJEZNICKI PUTNICKI SAOBRAĆAJ / HIGHWAY AND RAILWAY PASSENGER TRANSPORT**  
 Učešća entiteta u BiH (%) / Share of entities in B&H (%)

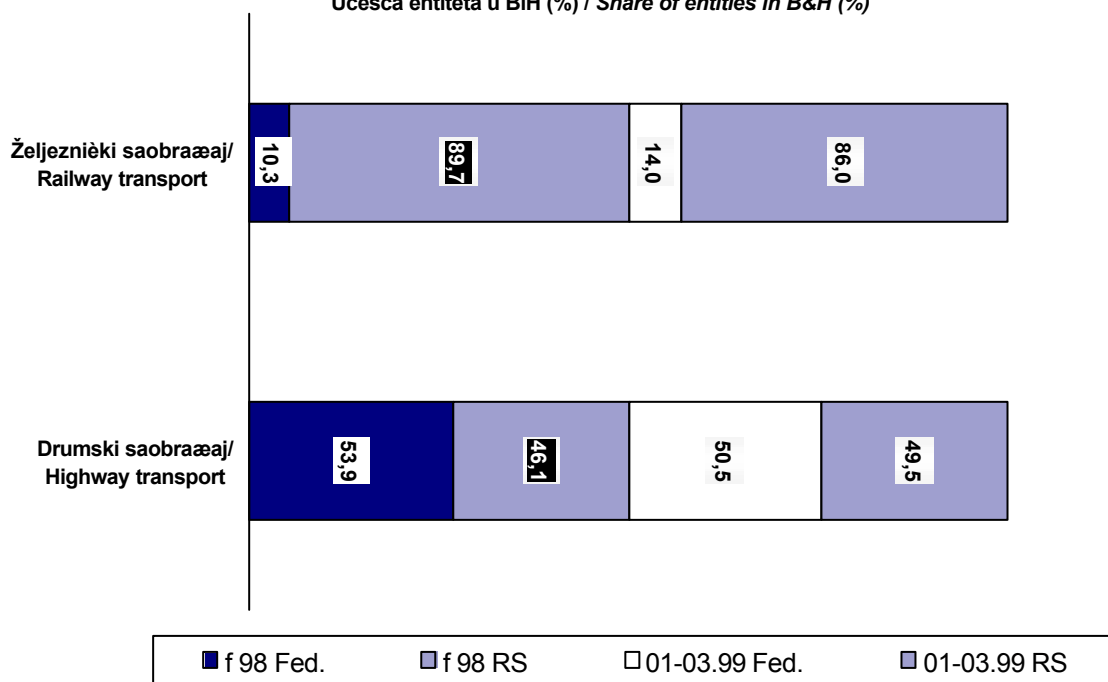





**6. *TURIZAM***  
***TOURISM***

## **TURIZAM**

### ***Metodološka objašnjenja***

Podaci o turističkom prometu (dolasci i nocenja) su rezultat statističkih istraživanja koja se provode u entitetskim zavodima za statistiku, a dobiveni su na osnovu mjesečnih izvještaja koje dostavljaju poslovni subjekti koji se bave pružanjem smještajnih usluga turistima. Izvještaji se sastavljaju na osnovu evidencija u knjigama gostiju.

Podacima je obuhvaćen broj dolazaka i nocenja, a ne broj turista.

***Turistom*** se smatra svaka osoba koja putuje u neko mjesto izvan svog prebivališta i provede najmanje jednu noc u ugostiteljskom ili nekom drugom objektu za smještaj gostiju, a motiv boravka u ugostiteljskom objektu može biti: odmor, poslovi (kongresi, sajmovi i izložbe, misije međunarodnih organizacija i sl.), zdravlje, ucestvovanje u sportskim aktivnostima i sl.

***Domacim turistom*** se smatra svaka osoba s prebivalištem u Bosni i Hercegovini koja u nekom mjestu u Bosni i Hercegovini, izvan mjesta svog prebivališta, provede najmanje jednu noc u ugostiteljskom ili drugom objektu za smještaj gostiju.

***Strani turist*** je svaka osoba s prebivalištem izvan Bosne i Hercegovine koja privremeno boravi u Bosni i Hercegovini i koja provede najmanje jednu noc u ugostiteljskom ili drugom objektu za smještaj gostiju.

## **TOURISM**

### *Notes on Methodology*

**Data** on tourist turnover (number of guests and overnight stays) are collected from the monthly reports by business entities or parts of business entities, which provide accommodation services to tourists or act as agencies. The reports are usually made on the basis of reception records in guest books.

Data cover the number of arrivals and the number of guests and overnight stays.

**A tourist** is considered every person travelling outside of his place of permanent residence, and spending at least one night in catering or some other accommodation facility for one of the reasons: rest, business, (congresses, fairs, exhibitions, mission of international organisation etc), health and participation in sport activities.

**A domestic tourist** is a person with permanent residence in B&H spending at least one night in some place in Bosnia and Herzegovina outside of its place of normal accommodation or other accommodation facilities for guests.

**A foreign tourist** is each person with permanent residence outside B&H, but that temporally resides in B&H and spends at least one night in catering or in some other accommodation facility.

NIVO OBRADJE BOSNA I HERCEGOVINA

6 - 1.1. Dolasci turista po zemlji prebivališta  
*Tourist arrivals by country of residence*

<b>Dolasci turista po zemlji prebivališta / Tourist arrivals by country of residence</b>					
	1-1999	2-1999	3-1999	1-3-1999	
<b>Ukupno</b>	<b>23 901</b>	<b>24 550</b>	<b>26 878</b>	<b>75 329</b>	<b>Total</b>
<b>Domaci</b>	12 887	13 073	14 768	40 728	<b>Domestic</b>
<b>Inostrani</b>	11 014	11 477	12 110	34 601	<b>Foreign</b>
Hrvatska	1 608	1 605	2 071	5 284	Croatia
Makedonija	54	128	83	265	Macedonia
Slovenija	549	552	797	1 898	Slovenia
Jugoslavija	4 935	4 690	4 310	13 935	Yugoslavia
Albanija	7	17	2	26	Albania
Austrija	168	250	211	629	Austria
Belgija	59	62	50	171	Belgium
Bugarska	26	39	39	104	Bulgaria
Ceška	60	34	40	134	Czech Republic
Slovacka	7	14	11	32	Slovakia
Danska	109	88	73	270	Denmark
Iran	20	5	19	44	Iran
Kina	2	4	1	7	China
Finska	37	17	96	150	Finland
Francuska	203	198	257	658	France
Grcka	38	101	61	200	Greece
Holandija	118	242	156	516	Netherlands
Irska	43	58	41	142	Ireland
Island	22	21	6	49	Iceland
Italija	408	451	441	1 300	Italy
Madarska	81	83	130	294	Hungary
Egipat	2	20	10	32	Egypt
Norveška	208	94	125	427	Norway
Poljska	33	53	76	162	Poland
Portugal	19	6	20	45	Portugal
Rumunija	34	24	31	89	Romania
Njemacka	627	597	598	1 822	Germany
Rusija	43	65	29	137	Russia
Španija	85	139	174	398	Spain
Švajcarska	90	113	101	304	Switzerland
Švedska	134	235	198	567	Sweden
Velika Britanija	240	302	300	842	Great Britain
Ostale evropske zemlje	74	125	162	361	Other in Europe
Izrael	5	4	4	13	Israel
Japan	57	74	53	184	Japan
Turska	68	62	140	270	Turkey
Kanada	51	46	93	190	Canada
SAD	519	608	617	1 744	USA
Australija	27	5	11	43	Australia
Novi Zeland	16	15	21	52	New Zealand
Ostale vanevropske zemlje	128	231	452	811	Other non European countries

**6 - 1.2. Nocenja turista po zemlji prebivališta**  
*Tourist overnights by country of residence*

<b>Nocenja turista po zemlji prebivališta / Tourist overnights by country of residence</b>					
	<b>1-1999</b>	<b>2-1999</b>	<b>3-1999</b>	<b>1-3-1999</b>	
<b>Ukupno</b>	<b>61 581</b>	<b>61 139</b>	<b>67 975</b>	<b>190 695</b>	<b>Total</b>
<b>Domaci</b>	<b>32 829</b>	<b>32 173</b>	<b>36 498</b>	<b>101 500</b>	<b>Domestic</b>
<b>Inostrani</b>	<b>28 752</b>	<b>28 966</b>	<b>31 477</b>	<b>89 195</b>	<b>Foreign</b>
Hrvatska	2 512	2 952	4 057	9 521	Croatia
Makedonija	92	218	133	443	Macedonia
Slovenija	855	1 001	1 391	3 247	Slovenia
Jugoslavija	16 220	13 678	12 827	42 725	Yugoslavia
Albanija	9	51	7	67	Albania
Austrija	321	475	341	1 137	Austria
Belgija	119	141	138	398	Belgium
Bugarska	48	154	143	345	Bulgaria
Ceška	98	70	95	263	Czech Republic
Slovačka	13	23	28	64	Slovakia
Danska	223	294	158	675	Denmark
Iran	25	5	33	63	Iran
Kina	3	6	1	10	China
Finska	84	22	169	275	Finland
Francuska	823	427	592	1 842	France
Grčka	66	155	140	361	Greece
Holandija	244	776	565	1 585	Netherlands
Irska	93	227	159	479	Ireland
Island	93	84	34	211	Iceland
Italija	974	977	1 011	2 962	Italy
Madarska	210	338	505	1 053	Hungary
Egipat	16	96	30	142	Egypt
Norveška	329	186	269	784	Norway
Poljska	54	113	122	289	Poland
Portugal	31	6	60	97	Portugal
Rumunija	64	55	69	188	Romania
Njemacka	1 482	1 267	1 372	4 121	Germany
Rusija	80	178	54	312	Russia
Španija	265	393	580	1 238	Spain
Švajcarska	263	299	313	875	Switzerland
Švedska	330	442	411	1 183	Sweden
Velika Britanija	512	776	742	2 030	Great Britain
Ostale evropske zemlje	203	238	363	804	Other in Europe
Izrael	9	9	9	27	Israel
Japan	109	170	98	377	Japan
Turska	156	144	397	697	Turkey
Kanada	91	117	181	389	Canada
SAD	1 178	1 718	1 989	4 885	USA
Australija	61	27	19	107	Australia
Novi Zeland	24	20	30	74	New Zealand
Ostale vanevropske zemlje	370	638	1 842	2 850	Other non European countries

NIVO OBRADJE FEDERACIJA BOSNE I HERCEGOVINE

6- 2.1. Dolasci turista po zemlji prebivališta  
*Tourist arrivals by country of residence*

<b>Dolasci turista po zemlji prebivališta / Tourist arrivals by country of residence</b>					
	1-1999	2-1999	3-1999	1-3-1999	
<b>Ukupno</b>	<b>12 287</b>	<b>12 107</b>	<b>14 541</b>	<b>38 935</b>	<b>Total</b>
<b>Domaci</b>	6 909	6 174	7 384	20 467	<b>Domestic</b>
<b>Inostrani</b>	5 378	5 933	7 157	18 468	<b>Foreign</b>
Hrvatska	1 553	1 533	1 999	5 085	Croatia
Makedonija	38	77	65	180	Macedonia
Slovenija	451	471	624	1 546	Slovenia
Jugoslavija	279	219	273	771	Yugoslavia
Albanija	7	17	2	26	Albania
Austrija	147	177	180	504	Austria
Belgija	54	57	46	157	Belgium
Bugarska	16	30	25	71	Bulgaria
Ceška	57	32	40	129	Czech Republic
Slovačka	5	13	7	25	Slovakia
Danska	53	74	69	196	Denmark
Iran	20	5	19	44	Iran
Kina	2	4	1	7	China
Finska	28	12	66	106	Finland
Francuska	166	174	227	567	France
Grčka	8	78	25	111	Greece
Holandija	87	198	111	396	Netherlands
Irska	36	58	40	134	Ireland
Island	19	21	6	46	Iceland
Italija	298	361	342	1 001	Italy
Madarska	42	54	90	186	Hungary
Egipat	2	20	10	32	Egypt
Norveška	173	88	106	367	Norway
Poljska	22	44	54	120	Poland
Portugal	13	5	20	38	Portugal
Rumunija	30	22	30	82	Romania
Njemacka	539	513	512	1 564	Germany
Rusija	25	21	12	58	Russia
Španija	67	104	161	332	Spain
Švajcarska	74	91	97	262	Switzerland
Švedska	104	141	192	437	Sweden
Velika Britanija	184	252	272	708	Great Britain
Ostale evropske zemlje	35	88	138	261	Other in Europe
Izrael	5	1	3	9	Israel
Japan	33	45	40	118	Japan
Turska	66	57	138	261	Turkey
Kanada	34	39	81	154	Canada
SAD	465	532	591	1 588	USA
Australija	19	5	11	35	Australia
Novi Zeland	16	14	11	41	New Zealand
Ostale vanevropske zemlje	106	186	421	713	Other non European countries

**6 - 2.2. Nocenja turista po zemlji prebivališta**  
**Tourist overnights by country of residence**

<b>Nocenja turista po zemlji prebivališta / Tourist overnights by country of residence</b>					
	<b>1-1999</b>	<b>2-1999</b>	<b>3-1999</b>	<b>1-3-1999</b>	
<b>Ukupno</b>	<b>26 449</b>	<b>27 022</b>	<b>32 393</b>	<b>85 864</b>	<b>Total</b>
<b>Domaci</b>	15 167	13 215	15 071	43 453	<b>Domestic</b>
<b>Inostrani</b>	11 282	13 807	17 322	42 411	<b>Foreign</b>
Hrvatska	2 416	2 870	3 958	9 244	Croatia
Makedonija	67	141	112	320	Macedonia
Slovenija	742	820	1 086	2 648	Slovenia
Jugoslavija	479	421	613	1 513	Yugoslavia
Albanija	9	51	7	67	Albania
Austrija	297	402	303	1 002	Austria
Belgija	114	136	131	381	Belgium
Bugarska	36	145	70	251	Bulgaria
Ceška	95	68	95	258	Czech Republic
Slovacka	11	22	24	57	Slovakia
Danska	146	267	152	565	Denmark
Iran	25	5	33	63	Iran
Kina	3	6	1	10	China
Finska	69	17	139	225	Finland
Francuska	760	365	541	1 666	France
Grcka	20	120	61	201	Greece
Holandija	189	657	258	1 104	Netherlands
Irska	77	227	158	462	Ireland
Island	90	84	34	208	Iceland
Italija	752	865	858	2 475	Italy
Madarska	80	118	181	379	Hungary
Egipat	16	96	30	142	Egypt
Norveška	285	175	242	702	Norway
Poljska	37	91	95	223	Poland
Portugal	21	5	60	86	Portugal
Rumunija	60	52	68	180	Romania
Njemacka	1 313	1 068	1 219	3 600	Germany
Rusija	42	56	37	135	Russia
Španija	237	346	561	1 144	Spain
Švajcarska	163	233	308	704	Switzerland
Švedska	281	337	401	1 019	Sweden
Velika Britanija	435	714	708	1 857	Great Britain
Ostale evropske zemlje	164	192	337	693	Other in Europe
Izrael	9	6	8	23	Israel
Japan	64	141	79	284	Japan
Turska	154	137	395	686	Turkey
Kanada	71	106	159	336	Canada
SAD	1 099	1 624	1 954	4 677	USA
Australija	48	27	19	94	Australia
Novi Zeland	24	19	20	63	New Zealand
Ostale vanevropske zemlje	282	575	1 807	2 664	Other non European countries

NIVO OBRADJE REPUBLIKA SRPSKA

6- 3.1. Dolasci turista po zemlji prebivališta  
Tourist arrivals by country of residence

<b>Dolasci turista po zemlji prebivališta / Tourist arrivals by country of residence</b>					
	<b>1-1999</b>	<b>2-1999</b>	<b>3-1999</b>	<b>1-3-1999</b>	
<b>Ukupno</b>	<b>11 614</b>	<b>12 443</b>	<b>12 337</b>	<b>36 394</b>	<b>Total</b>
<b>Domaci</b>	5 978	6 899	7 384	20 261	<b>Domestic</b>
<b>Inostrani</b>	5 636	5 544	4 953	16 133	<b>Foreign</b>
Hrvatska	55	72	72	199	Croatia
Makedonija	16	51	18	85	Macedonia
Slovenija	98	81	173	352	Slovenia
Jugoslavija	4 656	4 471	4 037	13 164	Yugoslavia
Albanija	0	0	0	0	Albania
Austrija	21	73	31	125	Austria
Belgija	5	5	4	14	Belgium
Bugarska	10	9	14	33	Bulgaria
Ceška	3	2	0	5	Czech Republic
Slovacka	2	1	4	7	Slovakia
Danska	56	14	4	74	Denmark
Iran	0	0	0	0	Iran
Kina	0	0	0	0	China
Finska	9	5	30	44	Finland
Francuska	37	24	30	91	France
Grcka	30	23	36	89	Greece
Holandija	31	44	45	120	Netherlands
Irska	7	0	1	8	Ireland
Island	3	0	0	3	Iceland
Italija	110	90	99	299	Italy
Madarska	39	29	40	108	Hungary
Egipat	0	0	0	0	Egypt
Norveška	35	6	19	60	Norway
Poljska	11	9	22	42	Poland
Portugal	6	1	0	7	Portugal
Rumunija	4	2	1	7	Romania
Njemacka	88	84	86	258	Germany
Rusija	18	44	17	79	Russia
Španija	18	35	13	66	Spain
Švajcarska	16	22	4	42	Switzerland
Švedska	30	94	6	130	Sweden
Velika Britanija	56	50	28	134	Great Britain
Ostale evropske zemlje	39	37	24	100	Other in Europe
Izrael	0	3	1	4	Israel
Japan	24	29	13	66	Japan
Turska	2	5	2	9	Turkey
Kanada	17	7	12	36	Canada
SAD	54	76	26	156	USA
Australija	8	0	0	8	Australia
Novi Zeland	0	1	10	11	New Zealand
Ostale vanevropske zemlje	22	45	31	98	Other non European countries



**6 - 3.2. Nocenja turista po zemlji prebivališta**  
**Tourist overnights by country of residence**

<b>Nocenja turista po zemlji prebivališta / Tourist overnights by country of residence</b>					
	<b>1-1999</b>	<b>2-1999</b>	<b>3-1999</b>	<b>1-3-1999</b>	
<b>Ukupno</b>	<b>35 132</b>	<b>34 117</b>	<b>35 582</b>	<b>104 831</b>	<b>Total</b>
<b>Domaci</b>	17 662	18 958	21 427	58 047	<b>Domestic</b>
<b>Inostrani</b>	17 470	15 159	14 155	46 784	<b>Foreign</b>
Hrvatska	96	82	99	277	Croatia
Makedonija	25	77	21	123	Macedonia
Slovenija	113	181	305	599	Slovenia
Jugoslavija	15 741	13 257	12 214	41 212	Yugoslavia
Albanija	0	0	0	0	Albania
Austrija	24	73	38	135	Austria
Belgija	5	5	7	17	Belgium
Bugarska	12	9	73	94	Bulgaria
Ceška	3	2	0	5	Czech Republic
Slovacka	2	1	4	7	Slovakia
Danska	77	27	6	110	Denmark
Iran	0	0	0	0	Iran
Kina	0	0	0	0	China
Finska	15	5	30	50	Finland
Francuska	63	62	51	176	France
Grcka	46	35	79	160	Greece
Holandija	55	119	307	481	Netherlands
Irska	16	0	1	17	Ireland
Island	3	0	0	3	Iceland
Italija	222	112	153	487	Italy
Madarska	130	220	324	674	Hungary
Egipat	0	0	0	0	Egypt
Norveška	44	11	27	82	Norway
Poljska	17	22	27	66	Poland
Portugal	10	1	0	11	Portugal
Rumunija	4	3	1	8	Romania
Njemacka	169	199	153	521	Germany
Rusija	38	122	17	177	Russia
Španija	28	47	19	94	Spain
Švajcarska	100	66	5	171	Switzerland
Švedska	49	105	10	164	Sweden
Velika Britanija	77	62	34	173	Great Britain
Ostale evropske zemlje	39	46	26	111	Other in Europe
Izrael	0	3	1	4	Israel
Japan	45	29	19	93	Japan
Turska	2	7	2	11	Turkey
Kanada	20	11	22	53	Canada
SAD	79	94	35	208	USA
Australija	13	0	0	13	Australia
Novi Zeland	0	1	10	11	New Zealand
Ostale vanevropske zemlje	88	63	35	186	Other non European countries